THE POST-CRESCENT

VOL. LXX No. 71 | 22 Pages & 8 Page Tabloid | APPLETON-NEENAH-MENASHA, WIS., FRIDAY, AUGUST 27, 1965 | ASSOCIATED PRESS WIRE SERVICE | Price Ten Cents

Tornadic Winds Rip Through 4-State Area

Two Deaths Are Listed, 99 Are Among Injured; Southern Wisconsin Hit

By THE ASSOCIATED PRESS

Tornadoes and winds up to 100 miles an hour hit a wide Midwest area today, wrecking homes, knocking out power and blowing a train off the tracks.

Two deaths were reported, one in Iowa and one in Illinois. At least 99 persons were injured — seven in Illinois, 16 in Iowa, four in Indiana and two in Wisconsin.

Damage was indicated in the millions of dollars.

The biggest blow landed on an area between the suburbs south of Chicago and Joliet.

Deputy Sheriff Ron Duies said a tornado struck an Erie Railroad freight train while near Crown Point, Ind. Fifteen cars left the tracks, injuring two crewmen. Railroad officials placed the loss at $750,000.

In Chicago's south suburban district, casualties related their experiences in St. James Hospital in Chicago Heights.

"We just moved into our new $60,000 house," Mrs Jack Schumann sobbed. "Now it's all gone."

Seven homes were demolished and scores badly damaged in the Arcadia section of Olympic Fields.

The winds scaled up to 100 miles an hour in Crete, Ill.

Rain unofficially estimated at 4½ inches swamped Lansing, Ill., in one hour.

Chicago Heights police said three blocks of homes on Hickory Street were "devastated."

One of the injured in that area, Brianna Gowing, 8, was blown from her bed on the second floor when the roof blew off. She was dashed to the ground outside.

The winds hit 90 miles in Joliet, Ill.

The storm whipped east from Iowa, across northern Illinois and southern Wisconsin, and then blacked out Lake County, Ind.

A tornado cut a three-mile swath between La Porte City and Mount Auburn Thursday night in Iowa. It leveled 25 farm houses, killed one person and injured 14.

Roaring eastward, it knocked down tents at the Stephenson County Fair in Freeport, Ill., injuring eight persons.

Farther east, the winds heavily damaged 30 light airplanes at the Lewis College Airport in Lockport, Ill., and smashed two at Joliet Municipal Airport.

Next, it hit the densely populated Chicago area.

One funnel cloud whirled near the Kennedy Expressway near Fullerton Avenue on Chicago's Northwest side. Some trees were uprooted. But the Weather Bureau said that was one of half a dozen twisters in Illinois and

Turn to Page 7, Col. 1

Steel, Union To Meet Today In Strike Talks

Some 'Loosening' Reported Between Disagreeing Parties

PITTSBURGH, Pa. (AP) — Steel negotiators, described as beginning to loosen up in joint sessions with a federal mediator, meet again today in efforts to write a new contract before a Tuesday midnight strike deadline.

The two top officers of the United Steelworkers and the two chief negotiators for the industry met for an hour and a half Thursday night with William E. Simkin, director of the Federal Mediation and Conciliation Service.

It was the first night bargaining session and capped a day in which President Johnson talked with negotiators by phone and said he expected their cooperation.

Beginning to Talk

A source close to the talks said, "Simkin is finally beginning to get them to talk. The trouble is there hasn't been much real discussion lately."

Simkin declined to comment, but union president I. W. Abel said, "it's probably easier to tell how we are doing from a distance than close up."

Present at the night session with Simkin were Abel, union vice president Joseph Molony, chief industry negotiator R. Conrad Cooper and Heath Larry of the U.S. Steel Corp.

If no agreement is reached by Tuesday midnight, 450,000 workers will be free to strike the nation's mills, shutting off 80 per cent of the steel output.

The steelworkers, with an average $4.40 an hour in wages and benefits, are seeking a 53-cent hourly boost in a 39-month contract.

The industry has offered 40.6 cents and a 35-month contract.

A Russian-Made Rifle, carried by this woman when she was captured in nearby brush, is slung around her neck by South Vietnamese soldiers before they began their interrogation of her as a Viet Cong suspect near Ap La Ghi. (AP Wirephoto)

Ranger Unit Dispatched

Red Guerrillas Hit Outpost Near Saigon; Losses Heavy

SAIGON, South Viet Nam (AP) — Communist guerrillas attacked three government positions a few miles south of Saigon within an hour early today, a U.S. military spokesman announced.

Vietnamese losses were reported heavy in the assault on Tan Nhut outpost, which was reported overrun.

A ranger unit was dispatched to the scene.

The actions took place about 12 to 15 miles southwest of the capital.

Beaten Off

Government forces were reported to have beaten off the attack at Long An, with light casualties. Two Viet Cong were killed after a guerrilla force of unknown size moved against a Vietnamese unit protecting five hamlets in the area, the spokesman said.

The Communists also shelled the district town of Binh Chanh with 12 rounds of mortar fire, the spokesman said. Light Vietnamese casualties were reported.

The spokesman told newsmen of these other developments:

A multibattalion government force completed one the war's largest road clearing operations Thursday, opening strategic Highway 21 from the coastal city of Nha Trang to the provincial capital of Ban Me Thuot in the central highlands.

No Contact

No contact was made with the Viet Cong, and convoys were reported moving over the road for the first time in six weeks, bringing Ban Me Thuot badly needed supplies.

More than 2,000 American logistic troops from 20 different units landed at three coastal cities this week as the U.S. military buildup continued. The troops will strengthen the first logistical command.

The bodies of 50 Viet Cong were discovered south of Chu Lai, apparently left from the big U.S. Marine-Viet Cong battle of Van Tuong Peninsula last week. The bodies were discovered by Vietnamese forces on a search and destroy operation.

U.S. Marines pulled out of the area Tuesday, a week after attacking an estimated 2,000 Viet Cong on the peninsula. At least 600 Viet Cong were reported killed in the battle.

A Marine patrol launched a surprise attack Thursday night four miles west of the Hue-Phu Bai area, killing three Viet Cong. No Marine casualties were reported.

Fourteen Viet Cong were killed in a clash with government forces 15 miles north-northeast of Saigon in Binh Duong Province. Vietnamese losses were termed light.

A Viet Cong unit of unknown size attacked the An Hoa district headquarters 350 miles northeast of the capital in Quang Nam Province. The guerrillas switched the attack to a nearby Vietnamese army unit after an hour's fight. Light government casualties were reported.

Gemini 5 Tumbles Into Seventh Day

Cartwheels Through Space Said To be Caused by Venting Gases

SPACE CENTER, Houston, Tex. (AP) — The Gemini 5 spacecraft was cleared for the seventh day in space today and hurtled on toward its eight day goal, turning awkward cartwheels along the way.

Earlier troubles that threatened to cut the mission short by one day were under control. The seventh-day go-ahead came at 8:01 a.m. (EST).

Pilot Charles (Pete) Conrad Jr. asked what the mission clock read and was told "50 hours to go." Command pilot L. Gordon Cooper Jr. said he slept 8 hours out of 24, but was "still sleepy."

Temperatures fell to below freezing in the spacecraft cabin with the electrical usage curtailed — but Cooper and Conrad remained comfortable in their spacesuits.

Cause of Tumbling

The tumbling — caused by the jet-like push of venting hydrogen gas — was expected to diminish as the flight continued, perhaps ending by nightfall.

The go-ahead, beamed up to Gemini 5 by capsule communicator James A. McDivitt, was for 106 orbits.

The two astronauts triggered their jet thrusters periodically to straighten out the slowly accelerating tumble of the craft.

With pilot Charles Conrad Jr., asleep, command pilot L. Gordon Cooper Jr. told controllers the tumble rate was a little bit high — about two turns a minute — but "not too bad."

"We didn't really feel much

Turn to Page 7, Col. 7

$650 Million

School Aid Bill Is Okayed by House

WASHINGTON (AP) — The House has passed a $650-million bill carrying funds to help needy students go to college, and to aid institutions in meeting mushrooming enrollments.

For the first time, the House approved in the bill a program of federal scholarships or outright grants for students. In the past it has not been willing to go beyond loans.

The bill was sent to the Senate by a 387-22 roll-call vote. The Senate Education subcommittee plans to approve a somewhat different version of it. The subcommittee has been working on it for weeks.

As it cleared the House, the bill carries out all the recommendations President Johnson submitted in his education message in January but goes far beyond the $250-million higher education program he proposed.

Great Night

Johnson, hailing "a great night for higher education," said more than a million students can benefit under the measure's provisions for low interest rate loans, more than a quarter million can get part-time jobs and more than 100,000 of exceptional promise and financial need can get grants.

"This bill not only strengthens higher education; it adds to the mental might of the nation," Johnson said.

The biggest addition made in the House is a $290-million authorization for new funds to finance construction of college and university buildings. This would double the authorizations

Turn to Page 7, Col. 1

Korean Streets Quiet After 5 Days of Riots

Stern Measures In Force to Block Future Disturbances

By K. C. HWANG

SEOUL, South Korea (AP) — Quiet returned to the streets of Seoul today for the first time in five days but President Chung Hee Park's government pressed stern measures to prevent further student disturbances.

The government fired Education Minister Yoon Chun-joo and a university president, blaming them for not checking the student demonstrations against the government and its friendship treaty with Japan.

The government gave the students until Saturday to restore normalcy to their campuses. Otherwise it said it would carry out Park's warning that schools would be shut if trouble continued.

Troop Convoys

Convoys of troops carrying machine guns and rifles with fixed bayonets rode through main streets in a show of force.

Five thousand students held rallies on several campuses and vowed "to continue our fight to the last man."

The students said they would stage sitdown strikes at each school until Aug. 30 to protest the invasion of their campuses Thursday by troops.

The government dismissed President Shin Tai - hwan of Seoul National University, whose students spearheaded many of the demonstrations against the treaty normalizing relations with Japan. A government spokesman said Shin had failed to punish the president of the student body.

Seventeen deans resigned to protest Shin's ouster.

Abandon Search For Jet Downed In Lake Michigan

CHICAGO (AP) — The Coast Guard and the Navy have abandoned their search for the United Air Lines jet which plunged into Lake Michigan Aug. 16.

The crash, off the north suburb of Lake Forest, claimed the lives of 30 passengers and crew members. Six bodies have been recovered.

Th Coast Guard said Thursday that its mission, "the rescue of persons and property in distress", was no longer feasible. However, a spokesman said the Coast Guard would aid the Civil Aeronautis Board in the search if help is asked. The CAB is heading the search.

James Smady Successor

Guido Rahr Steps Down As Conservation Chief

BAYFIELD — The man described as the "best conservation commission chairman the state has ever had," today stepped down from the leadership of the Wisconsin conservation administration as James Smady of LaCrosse was named chairman of the six-member policymaking board to succeed Guido Rahr of Manitowoc.

The 69-year-old executive of Gateway Transportation Co., LaCrosse, was elected unanimously to replace Rahr who had continued as chairman since January because of a previous political stalemate. Rahr has been a commissioner for nearly two decades and served as chairman for four and a half years.

The election apparently ended a political division of the commission of several years' duration which had not visibly affected its policies but had prevented Democratic administrations in Madison.

Smady's election was at the desire of Republican commissioners and was the result of the recent appointment of two new members to the group by Republican Gov. Warren Knowles.

Democratic Ideas

Smady was nominally a Democratic appointee of former Gov. Gaylord Nelson five years ago and was pushed for the chairmanship by Republican colleagues earlier but failed to win election because other Democratic nominees had other ideas.

The commission today also unanimously chose Jack Schumacher as secretary.

Rahr was highly praised for his work by Charles Smith, Wausau, another commission veteran who also nominated Smady.

One of Smady's principal achievements as a commissioner was the decision several years ago for state ownership of conservation department vehicles that has thus far saved the state $180,000 a year. He also has been the author of long-range planning for the conservation department that blueprints land acquisition and other commitments for the next two decades.

An ardent ax outdoorsman, he has been active in numerous local and statewide conservation and outdoor sports organizations and is widely known in the American trucking industry. He told the commission at its meeting here this morning that he regards his election as a high honor.

Young Couples Lined up outside the Clark County Courthouse in Las Vegas late Thursday night and early Friday to buy a marriage license so the would-be bridegroom could escape the draft call. Sixty-three couples were married by Justice of the Peace James Brennan in less than two hours. Couples from all parts of the county came to Nevada to marry to escape Uncle Sam's military buildup in Niet Nam. Nevada has no waiting period. (AP Wirephoto)

'Out of Frying Pan . . .'

Pairs Rush to Beat Draft

NEW YORK (AP) — Young couples dashed to the altar Thursday night for wedded bliss and the draft- free status that ended at the stroke of midnight.

But in most states, waiting periods blocked any marriage rush by draft-age youths.

President Johnson proclaimed Thursday that men between 19 and 26 who were married after midnight would be subject to the draft the same as single men until they become fathers.

The President issued his order to meet growing manpower needs of increased American involvement in the Viet Nam war.

Famous Places

An Associated Press survey disclosed much fretting, plenty of hurrying and scurrying, but no mass plunge into matrimony.

Two famed Western hitching posts got lots of attention, however. In Las Vegas, Nev., and Yuma, Ariz., couples swarmed into wedding chapels for last minute rites.

Elsewhere, most efforts to reach the altar came to naught because of waiting periods. From Providence, R.I., to Galatin, Tenn., young couples tried — and failed — to get married.

One couple flew from Newark, N.J., to Las Vegas to beat the clock.

At Las Vegas the courthouse and its grounds were filled for more than three hours with couples seeking marriage licenses. Many parents, especially mothers, accompanied the couples.

A reporter at the courthouse said most young couples, and their mothers, expressed a fear of the would-be groom "going to Viet Nam."

Milwaukee County Clerk Clemens Michalski received a telephone call at his home from a bride-to-be. She said she and her prospective husband had applied for a marriage license Monday—and could she please get it a day ahead of time. Michalski said a judge had to grant a waiver and he believed it was too late for that.

At St. Joseph, Mo., Nancy Butcher and Danny Wilson were married nine days early on a 500-mile telephone hookup at 22 minutes to midnight. Wilson was in Dallas, Tex.

In Bedroom

Magistrate Margaret Young officiated at an upstairs bedroom extension at the home of Mr. and Mrs. Paul Butcher in St. Joseph. The couple had planned to be married Sept. 4.

Nancy, wearing her wedding dress and clutching a bride's bouquet, was at a telephone in the kitchen.

The bridegroom, with a minister and three witnesses, was on the other end of the line in Dallas.

He's 57 Today

Trip to Texas Haunts Marks LBJ's Birthday

WASHINGTON (AP) — President Johnson celebrates his 57th birthday today with a trip to his favorite spot — Texas hill country — and a quiet dinner party with his family and a few close friends.

White House aides said the President would leave this morning for the flight to Texas, where Mrs. Johnson and their two daughters, Lynda, 21, and Luci, 18, have been making birthday party preparations.

Mrs. Johnson, who has been in Texas since early this week, declined to tell what gifts she and her daughters would give the President.

Trip Delayed

Johnson had planned to go to Texas Thursday night but was delayed by a heavy work schedule and poor weather. He remained instead in the White House.

One of his appointments Thursday was with Vice Adm. George G. Burkley, the White House physician.

Burkley, after a thorough examination, said Johnson is in excellent health.

There is no evidence of the President's near- fatal 1955 heart attack, the Navy doctor said, adding Johnson's health is "comparable to that of any man his age, and his is more active than most of them."

Goes Boating

Associates say the President gets his greatest relaxation during the visits to his boyhood haunts. In addition to checking over livestock at the Johnson ranch and visiting with old friends, the President frequently goes boating on the lake that bears his name.

Some indications of the President's birthday feelings were given by his press secretary, Bill D. Moyers, during an interview taped Thursday for the NBC television show "Today."

Moyers reported that he heard Johnson say Thursday, "he feels very privileged that for almost two-thirds of those 57 years he has been permitted to serve the public and to be in public lift."

Documentary on Kennedy May be Shown in U. S.

WASHINGTON (AP) — Both houses of Congress now have passed resolutions to allow a United States Information Agency documentary film on the late President John F. Kennedy to be shown publicly in this country.

The Senate acted Thursday on a resolution authorizing the USIA to sell copies to the John F. Kennedy Center for the Performing Arts, which would profit from any commercial showing. The previously passed House resolution takes a somewhat different approach.

The issue now goes back to the House, which could accept the Senate version or ask for a conference.

State Judge Named To Purple Heart Post

DENVER, Colo. (AP)—Judge Clair Voss of Waukesha, Wis., was elected national commander of the Military Order of the Purple Heart at its convention here Thursday.

Weekend Promises To Bring Back Sun

Fox Cities—Partly cloudy with a few scattered showers late this afternoon and early evening. Clearing and cool tonight. Low near 50 degrees. Saturday, fair and pleasant with high near 70 degrees. Light northerly winds.

Appleton — Observations at 10:15 a.m. Friday for the preceding 24-hour period. High: 78 degrees. Low: 62 degrees. Wind: 5 miles an hour out of the west. Barometric pressure: 29.70 and steady. Relative humidity: 90 per cent. Dew point: 64 degrees. Temperature: 66 degrees. Precipitation: Heavy fog. Skies: cloudy.

Wisconsin — Temperatures are expected to average about three degrees below normal north half and near normal south half Saturday through next Wednesday. Normal highs, 69 to 78. Normal lows, 50 to 58. Cooler Saturday or Sunday and then warming. Precipitation about one-half inch Monday or Tuesday.

Sun sets at 7:39 p.m., rises Saturday at 6:12 a.m. Moon sets tonight at 8:38 p.m. Prominent Star is Vega, high overhead at 9:03 p.m.

TODAY'S INDEX

Comics	A 6
Editorials	A 4
Obituaries	B
Sports	B 6
TV Logs	B 4
Theaters	B 5
Vital Statistics	A 3
Weather Map	A 3
Women's Section	A 8
Fox Cities	B 1

NEWSPAPERARCHIVE®
NEWSPAPERARCHIVE®

Woman Barrister Dislikes Divorce

DETROIT (AP) — The president-elect of the National Association of Women Lawyers specializes in domestic relations cases, but she has an aversion to divorce.

"I don't like divorce cases," says Mary Louise McLeod, a dark-haired 51-year-old attorney, "because nobody wins."

"I find the problems created by divorce, especially when children are involved, are greater than the problems which caused the divorce," Mrs. McLeod said in an interview.

A good lawyer, she said, can help clients solve their problems.

New President

Mrs. McLeod, who assumes the presidency of the association in 1966, is one of some 7,100 women attorneys practicing in the United States.

"Criticism and prejudice against women in law are rare," she said. "If a woman is qualified and has the desire to be a good lawyer, she can have a very successful career."

During World War II, Mrs McLeod was the only civilian legal assistant officer with the U.S. Army's 4th Service Command in Miami, Fla. She returned to law practice in Detroit in 1946. In addition to domestic relations, she handles estate cases and labor relations

Her husband was Clarence J McLeod, a Republican congressman from Michigan's 13th district. He died in 1959

Mrs. McLeod is scholarship chairman of the International Federation of Women Lawyers and she is working to attract more girls into law.

Dangerous Drink

MCCOY AIR FORCE BASE, Fla. — Having a drink just before or during a high altitude jet flight could be hazardous, if there was sudden decompression of the plane's cabin. This is the report of Air Force investigators, Capts J. L. Nettles and Robert N. Olson.

Sheinwold

Draw Right Inference On Overcall

BY ALFRED SHEINWOLD

Some players seem to have a knack for guessing which opponent has a missing queen or how a suit is going to break. Instead of grudging them their knack or envying their luck try to copy their methods

West led the seven of spades, and East realized that South had all of the missing high spades. If East played the

North dealer
North-South vulnerable

NORTH
♠ 5
♡ A K 5 4 3
◇ A K 6 4 2
♣ A 8

WEST
♠ 7 6 3
♡ Q J 9 8 7
◇ 8 3
♣ 9 7 5

EAST
♠ K Q 8 4 2
♡ 2
◇ Q J 10 7
♣ Q J 10

SOUTH
♠ A J 10 9
♡ 10 6
◇ 9 5
♣ K 6 4 3 2

North	East	South	West
1 ♡	1 ♠	1 NT	Pass
3 ◇	Pass	3 NT	All Pass

Opening lead — ♠ 7

queen at the first trick, South would easily get three spade tricks. East played low, therefore, limiting declarer to two spade tricks.

East's fine play forced South to look for a ninth trick. He had two easy tricks in each suit and needed one addition trick. The problem was whether to try for the ninth trick in hearts or in diamonds

South decided to go after the diamonds, and he was quite right. He gave up two diamond tricks, and dummy's last diamond was then good.

Hearts Break Badly

If South had tackled hearts instead of diamonds, he would have gone down. West would have taken three heart tricks, and South would be no nearer his goal unless he came up with something very fancy in the way of a squeeze and end play.

South needed nothing fancy when he went after the diamonds. He just had to guess that hearts were going to break worse than diamonds. Or was it a guess?

South didn't guess. East had made an overcall of one spade on a fairly weak suit with no particular strength on the side. A player is more likely to risk a light overcall with a singleton in the opener's suit than with a singleton in any other suit.

Daily Question

As dealer, you hold: S K Q 8 4 2; H 2; D Q J 10 7; C Q J 10. What do you say?

ANSWER: Pass. Beware of opening a borderline hand when you have no aces and only one king. A borderline opening bid should promise at least 2 Quick Tricks.

(Copyright, 1965)

Dress Pattern

BY ANNE ADAMS

SUIT SEASON starts now! Be a trendsetter in the shapely suit starred on the cover of our new Fall-Winter Pattern Catalog. Note collar.

Printed Pattern 4890: Misses' sizes 10, 12, 14, 16, 18. Size 16 requires 3 yards 54-inch fabric.

FIFTY CENTS in coins for each pattern—add 15 cents for each pattern for first-class mailing and special handling. Send to Anne Adams, care of The Post - Crescent Pattern Dept., 243 West 17th St., New York, N.Y. 10011. Print NAME, ADDRESS with ZIP, SIZE and STYLE NUMBER.

BE ALERT to What's New! Send for excitement-packed Fall-Winter Pattern Catalog. 350 design views—school, career, glamor styles. Plus coupon for free pattern—choose it from Catalog. 50 cents.

Lady Chatter

The Ailing House

Poor Edging May Leave Smudge

BY ROGER C. WHITMAN

Q: Whenever anyone brushes against the aluminum edging of the kitchen counter, a blackish smudge comes off. It's hard on clothes, and very hard to remove. How can I correct this situation?

A: Obviously the aluminum strip edging is very inferior quality. It's certainly not anodized aluminum, which is the case with all good quality aluminum.

If possible, replace with top quality aluminum or stainless steel. If the budget doesn't permit just now, brush clear lacquer or clear plastic over the edging, after thoroughly cleaning it.

This will prevent the smudging until the coating wears off. Repeat as needed.

* * *

Q: I dropped my iron on the stove (betrayed by Arthritis). It knocked a chip out of the nice white procelain, and is an eyesore every time I look at it. Is there any kind of paint which could hide this defect?

A: This is a perfectly possible patch-up. At the hardware store you can get a white porcelain stove repair preparation made for just this purpose.

It's better than regular metal enamel, because it can withstand heat without discoloring. Many enamels can't do this. Just follow the simple directions.

* * *

Q: The present finish on my outside front door is varnish. This is the third time in six years that the painter has put it on. Yet is is again blistering off. Is it impossible to use varnish in this way, and must I switch to some other finish?

A: It may be that your painter didn't realize he put on a varnish not made for exterior wear. If so, that's the trouble (certainly sounds that way, from your description). Certainly varnish can be used outdoors. Just get the kind which looks so good on boats, for example.

A Lovelier You

By Mary Sue Miller

Model Figure

Of all teen appearance problems, the universal one is how to lose weight. And you just know it! Reducing, however, need not be the horror most girls make of it. A doctor's advice can ease the process for a girl who has to lose twenty pounds or more.

Otherwise, try these suggestions on for size — a smaller size:

1. E-a-t three regular meals daily. Eat hearty of meat, fish, poultry, eggs, skim milk, nonstarchy vegetables and raw fruit Go easy on sweets, starches and fatty food. Thereby your appetite is appeased, and your calorie count totals a normal 2200 to 2500 calories.

No Cal Snacks

2. As snacking is your greatest threat to weight loss, cultivate low-cal types — fruit juice, no-cal soft drinks, fresh fruit, cheese crackers, pretzel sticks. That way, you cut at least 3500 calories from your weekly total. And the cut means the loss of a pound.

3. Take these shortcuts: Eat breakfast, so you won't overeat at lunch. Take the edge off your hunger before dinner by sipping a low-cal drink. Eat slowly, and

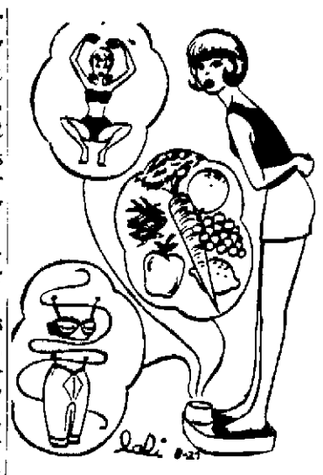

you will want for less. It's a fact!

4. Get all the outdoor exercise possible. Activity burns fat calories in quick time. To trim heavy spots, take to spot exercise.

5. Make a point of standing and sitting pulled up and in. Good posture helps mightily to control bulges. To help yourself to good posture, be sure your bra and pantie girdle are perfectly fitted.

Get with it, and you'll be on your way to a fashion model figure. Lucky you!

(Copyright, 1965)

Fall Rite Planned by Engaged Pair

MENASHA — Mr. and Mrs. Gilbert Liebhauser, 920 Eighth St., have announced the engagement of their daughter, Joanne, to Larry Feistel.

Mr. Feistel is the son of Mr. and Mrs. Wilmer Feistel, 51 Lynn Drive, Appleton.

Miss Liebhauser is employed by Tuttle Press, Appleton. Her fiance is with Utschig, Inc., Appleton.

A fall wedding is planned.

Exercise Used for Rehabilitation

CHICAGO — Regular exercise not only builds muscles, it can also help control your weight, delay signs and diseases of old age, rehabilitate an injured part of the body and shorten the length of time it takes to recover from an illness.

This is the good word from the American Medical Association's Committee on Exercise and Physical Fitness. The committee also notes that the proper exercises can help a child gain skill in movement and can bolster self-confidence.

Appleton Student Delegate to Kiwanis Unit's Convention

Student Ronald Gallitz, 1815 S. Memorial Drive, will attend the 10th annual convention of Circle K International, a Kiwanis-sponsored campus service organization, in Miami Beach, Fla., Monday through Thursday.

Gallitz is governor of the Wisconsin-Upper Michigan District of Circle K and a student at Carthage College, Kenosha. He and about 800 other delegates from the United States and Canada will hear Kiwanis national officers and professional leaders speak and will make plans for the coming year.

HAY FEVER Sufferers

Here's good news for you! SYNA-CLEAR Decongestant tablets work FAST and continuously to drain and clear nasal sinus cavities. One "hard-core" tablet gives up to 8 hours relief from pain and pressure of congestion. Allows you to breathe easily — stops watery eyes and runny nose. You can buy SYNA-CLEAR at all Drug Stores, without need for a prescription. Satisfaction guaranteed by maker. Try it today!

FORD REXALL DRUG STORES

WHAT'S NEW at TORNOW'S
FRESHER FOOD MARKET

We have a most complete stock of all the fresh seasonable Fruits and Vegetables, including Duchess, Transparent and Van Buren Apples; Plums, Peaches, Pears, Nectarines, ice cold Watermelon, Honey Dews, home-grown Cantaloupe, Blueberries, Avocadoes, red and green Grapes, home-grown Tomatoes and Sweet Corn, Cherry Tomatoes, Bibb and Leaf Lettuce, red and green sweet Peppers, Hungarian Half Hots and Chili Peppers.

- Italian Prunes and Pears by the Lug
- A Large Selection of Canning Supplies

PRODUCE SPECIALS THIS WEEK!

New Crop Yams 3 Lbs. 29c

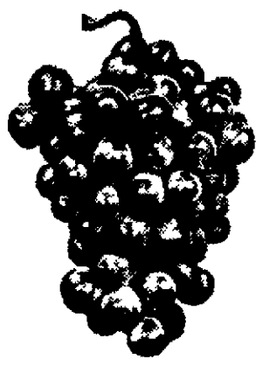

Sweet Red Grapes 2 Lbs. 29c

Fresh Pascal Celery 10c Bunch

Nectarines 2 Lbs. 39c

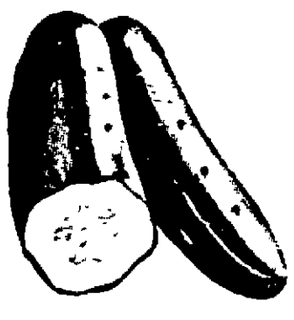

Large Cukes 3 for 10c

Shop Tornow's meat department for Fresh Ho-made Bratwurst, fresh sliced Cold Cuts and Sausages and, as always, your favorite Custom-cut Steaks, Chops and fancy rolled Roasts. For an easy and delicious Dessert, try our original rich custard or ice cream.

For the highest quality brand name foods, shop TORNOW'S 7 days a week. All our foods are fair and moderately priced, and you will always find friendly and courteous personnel to help you.

May we have the pleasure of serving you?
Thank You

Open 8 a.m. to 9:30 p.m. Daily
Sunday 10 a.m. to 5 p.m.

PLENTY OF FREE PARKING SPACE

S. Memorial Dr. at Foster, Appleton, Phone 4-3355
"WE SERVE TO SERVE AGAIN"

NOW is the Time to Make Your Selection for FALL PLANTING!
EVERGREENS! LANDSCAPING!
. . . Choose Now From Appleton's Largest Nursery!
• TREES • SHRUBS
• EVERGREENS

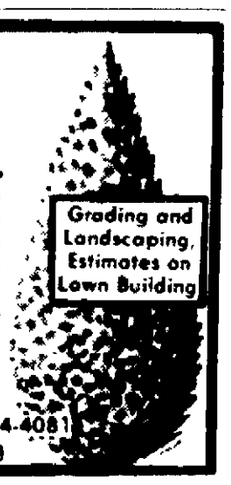

Grading and Landscaping, Estimates on Lawn Building

Fox Valley Nursery
Open Daily 8 a.m. to 10 p.m.
1503 S. Oneida St. Appleton Tel. 4-4081
(Across From St. Elizabeth Hospital)

THIS IS YOUR OPPORTUNITY . . .
ALL PRICES SLASHED . . .
3 SALES IN ONE
- Anniversary Sale
- E. O. M. Sale
- Back to School Sale

3 GOOD REASONS TO BUY NOW & SAVE

NAME BRAND PIANOS & ORGANS

Must be sold for stock coming in . . . We need room . . . Take advantage of this Sale and save . . . Choose from many Famous name brand organs & pianos . . . LOWERY ORGANS, CABLE PIANOS, KIMBALL PIANOS MANY MORE NEW & USED . . . PIANOS & ORGANS.

3 WAYS TO SAVE
- More Value For Your Money
- 90 Days To Pay, same as cash plan
- Easy credit terms with five years to pay

3 GRAND PRIZES WILL BE AWARDED DURING THIS BIG SALE

Nothing to buy . . . no riddles to solve . . . (Must be 21 or accomp. by parents)
- 1st PRIZE . . . . . STEREO CONSOLE . . . WALNUT FINISH
- 2nd PRIZE . . . . . PORTABLE TAPE RECORDER
- 3rd PRIZE . . . . . GUITAR, FOLK MODEL FOR BEGINNER

3 Days Only (No Exceptions or Holdovers Whatsoever on this Sale)
FRIDAY 9-9 Aug. 27 SATURDAY 9-5 Aug. 28

EXTRA BONUS . . . EXTRA BONUS . . . EXTRA BONUS . . .

ALL BAND INSTRUMENTS WILL BE SOLD AT DISCOUNT PRICES . . . SO BUY BEFORE SCHOOL STARTS, AND SAVE AT LEAST 30% ON NEW & USED BAND INSTRUMENTS . . . CORNETS, TRUMPETS, TROMBONES, SAXOPHONES, PLEASE . . . NO TRADE-INS AT THIS SALE. CLARINETS, PLUS SOME STEREO EQUIPMENT, AND RADIOS ON SALE . . .

SHOP EARLY FOR BEST SELECTION, AND REMEMBER ALL NEW INSTRUMENTS ON SALE CARRY THE FULL GUARANTEE AS USUAL . . .

Selling Starts . . . Thursday at 9-9 . . . Friday at 9-9 . . . Sat. 9-5

Ken's Music Mart has a wonderful selection of pianos, organs, band instruments to fit your pocketbook . . . Shop at Ken's now, and take advantage of these wonderful bargains . . . Buy before school starts and save many dollars . . .

KEN THANKS ALL HIS CUSTOMERS THAT HAVE MADE IT POSSIBLE TO CONTINUE SERVING THE FOX VALLEY WITH HIS MUSIC MART, AND LOOKS FORWARD TO ANOTHER YEAR OF BUSINESS IN THE FOX VALLEY.

KEN GALOW, OWNER

FREE PRIZES . . . 3 SALES GOING ON AT ONCE . . . NAME BRAND PIANOS & ORGANS

STOP IN NOW . . DON'T WAIT . . LESSONS AVAILABLE FOR BEGINNERS, CHECK WITH OUR EXPERT QUALIFIED TEACHERS

• 2 Color Console TVs • 2 Black & White Console TVs
10% OVER COST

KEN'S MUSIC MART
1122 West Wisconsin Ave. APPLETON, WISCONSIN

NewspaperARCHIVE®

Over 3,000 People Turned Out for the Holy Hour for World Peace held at the Kimberly High School Athletic field Thursday night. The assembly recited the rosary as lights were extinguished and candles lit, then joined in hymns and prayer. Sponsored by Holy Name Societies of area parishes, the event ended with benediction of the Blessed Sacrament. (Post-Crescent Photo)

Construction Jobs Crippled As Scope of Strike Widens

Union Sand and Gravel Drivers, Engineers Join 60 Members of Local 563 in Fox Cities Walkout

Major construction and street maintenance projects were all but shut down in the Fox Cities today as the scope of the Teamsters Local 563 strike escalated.

At last report shortly before noon, union sand and gravel truck drivers joined the walkout of an estimated 60 ready-mix concrete drivers which started Thursday.

The dispute between the union and members of the Fox Valley Construction Material Suppliers Association stems from a stalemate on a 1965 contract with wages reportedly the main issue.

In addition to the sand and gravel drivers, it was reported the members of Operating Engineers Local 139 also joined in the strike today.

Over 200 Men Involved

At last count, more than 200 union drivers and engineers were involved in the major strike which is another in a series of walkouts taking place in the Fox Cities region this summer as result of union-management unrest and new contract differences.

Union spokesmen were at a membership meeting during the forenoon and were not available for comment but indicated there would be a statement later in the day.

The chief negotiator for the contractors, an Appleton attorney, is reportedly cutting short his vacation and may be back this weekend. In the meantime, members of the association intend to meet and discuss strike developments and a future course of action.

The contract between Teamsters Local 563 and the contractors expired May 1. Several bargaining sessions, including some with mediators, failed to produce agreement on a new contract.

Picket Lines Maintained

Picket lines were being maintained by the unions at the major contracting firms in the Fox Cities with the Courtney Plummer operation at Neenah-Menasha now added to the list.

Some non-union contractors working on smaller jobs also were expected to encounter the same difficulties as the others with the report that members of the building trades unions are honoring picket lines and refusing to handle non-union material shipments.

Construction, both private and public, is being hardest hit by the expanding strike in Appleton, Neenah and Menasha.

Neither side in the contract dispute, which evolves around wages, disclosed proposals and counter proposals but indicate they appear to be far apart.

Sewer Projects Hampered

In Appleton, sewer and street construction — plus maintenance projects, were practically at a standstill today. The city was unable to get ready-mix concrete, sand and gravel or blacktop.

Sewer projects in the central part of the city, plus others in the expanding areas, were al-

Turn to Page 3, Col. 4

President Shatters Dreams

Wedding Bells Toll Too Late for Some Couples

There were some, the grapevine says, for whom the wedding bells tolled too late.

President Lyndon B. Johnson's decree to make the married man "a single man in the eyes of the draft board" after midnight Thursday, produced some fast shuffles among young couples planning marriage to avoid being drafted.

Outagamie County Clerk Mollie Pfeffer said she was contacted long after courthouse hours Thursday by couples seeking information for a hurry-up marriage before midnight.

Miss Pfeffer said a certificate could be issued if the examination requirement could be produced. The five-day waiting period can be waived by the judge performing the marriage.

Doctor Not Available

Judge Van Susteren said he was alerted to a couple whose medical examination was completed but who failed to have a certificate. The doctor was on vacation and could not be reached.

The couple had planned a marriage later this week and the bridegroom had already been ordered for induction as a single man. He had hoped to have his status changed after his marriage and before he left for service.

Miss Pfeffer said she was contacted by Judge Van Susteren about 10 p.m. Thursday and said she could issue the certificate if the examination certificate was produced, but the efforts apparently failed and the couple will be married later this week.

A Winnebago County judge reportedly married two couples at his summer lake home. The two couples were planning marriages this week and had met all necessary requirements, but moved the wedding date up to beat the deadline.

Kaukauna High to Offer New Courses in Industrial Arts

Project Designed for Students Who Are Not Going to College

New courses in industrial arts, designed specifically for non-college-bound students will supplement the traditional courses at Kaukauna High School this fall.

The courses are a part of the special project school in vocational education, concentrating on the industrial arts curriculum, as designated by the State Department of Public Instruction.

"Kaukauna has had such a curriculum for a number of years," said Dominic Bordini, vocational school director. "The passage of the 1963 Vocational Education Act made additional funds available to strengthen these vocational and technical projects."

Course Added

Courses in carpentry, civil technology and auto-body welding will be added to the curriculum.

The curriculum in carpentry will not only offer courses in related technical information, mathematics and science but will put the information to practical use.

A full-scale model building, embodying actual problems of construction will be built on a site adjoining the school. Field trips to various modes of construction will be encouraged. During the winter, students will also develop scale models of construction problems.

Upon completion of the course, the graduate may enter as a helper or as an apprentice in the construction field.

Walter Vernon will be instructor. Federal funds, matched by the high school district, have been pooled to buy the necessary tools.

The civil technology course is designed for students who want to work or continue their education in the civil construction technology field.

Prerequisites Set

Prerequisites will be algebra, architectual drafting and previous shop courses. Ocupations in this field include engineering aid, draftsman, topographer, surveyor and estimator.

Students will do field survey work and study soils and construction materials. Courses in structural and topographical drafting will be taught by Vernon and Jerome Steffen.

The third course, auto-body welding, is for students seeking employment as auto-body repairmen. Gas welding and brazing, helium arch welding of stainless steel and aluminum, and shielded arc wirefed welding will be taught.

Sheet Metal Course

Sheet metal weldability, mechanical fastening, surface preparation and the use of plastics, fillers and finishing will be taught by William Mittelstaedt, automotive in-

Turn to Page 3, Col. 7

Neenah Man To Teach at Valley Center

Kenneth Anderson, Riverside Players, Takes Drama Post

Ken Anderson, experienced Fox Cities drama director, will teach two drama courses at University of Wisconsin — Fox Valley Center, Menasha, this fall. He is replacing drama

Kenneth Anderson

director H. L. Zillmer, who is leaving for a speech post in South Carolina.

Anderson is director of Riverside Players, Neenah, and former drama director at Neenah High School, and has written and directed television and radio programs.

He will teach "Continental Drama — Ibsen and His Contemporaries" and "Introduction to Dramatic Arts." The first courses stresses the origins of modern drama in Ibsen and other continental playwrights and the second course gives the fundamentals of drama.

The new director has set up a tentative schedule of six productions for the school year. They are "Thurber Carnival," "The Hollow Crown," "Krapp's Last Tape," "Zoo Story," by Edward Albee, "Under Milkwood" by Dylan Thomas and the Christmas program.

Anderson earned his bachelors degree in drama and English at Lawrence University, and 1956 received a masters in drama from the University of Wisconsin.

Fox Cities Men Support LU Vikings With Booster Group

Bookstore Owner, Ex-Grid Star Co-Chairmen of 'Lawrence Bench'

A new Viking booster organization called "The Lawrence Bench" has been organized under the co-chairmanship of Howard Thelin, 1800 N. Gillett St., Appleton, and Charles Cianciola, 657 Belmont Court, Neenah.

Thelin is the owner of an Appleton bookstore, the hangout of campus intellectuals. His role was recognized several years ago when he received an honorary degree and was cited by President Douglas M. Knight for "stirring the love of books and wisdom."

Cianciola made glittering Lawrence athletic statistics a decade ago. A Little All-American choice in his junior and senior years, four-time all-conference end and a 12-letter winner, he caught a total of 105 passes for 1,842 yards, ranking sixth for pass receiving in the nation's all-time records to that date, fifth for yardage and fourth for his 23 touchdown passes.

Works in Menasha

Cianciola was drafted by the Baltimore Colts in 1955, but felt he was too light for professional ball. He is sales promotion manager of Wisconsin Tissue Mills, Menasha.

Behind Thelin and Cianciola is a board of directors about evenly divided between Lawrence alumni and townspeople. Several of the alumni are former Viking athletes.

Directors are George Banta III, Ralph Buesing, E. R. Callaway, Wilbur A. Close, Dan E. Cloud, Vincent C. Jones, Robert C. McKee, Thomas B. McKenzie, John M Rosebush, Wilmer C. Stach, James P. Sutherland and Athletic Director Bernard E. Heselton.

Three Chairmen

Three appointed as chairmen of The Bench are John Dixon, stadium dedication committee; Buesing, smoker meetings, and McKenzie is chairman of long-range planning.

Dixon's job is to fill the 5,400 seats of the new Lawrence University Bowl for the dedication and Lawrence-St. Olaf game Oct. 2.

The 5,400 seats of the Lawrence Bowl will be Appleton's largest permanent-seating facility and is equipped with lighting and sound systems.

'Find Peace in War' Priest Tells 3,500

Outagamie Holy Name Societies Sponsor Hour for World Peace

KIMBERLY — "By becoming involved in war we shall find peace" the Rev. James Putnam, diocesan spiritual director of the Holy Name Society, told almost 3,500 area Christians at a holy hour for world peace here Thursday night.

The speaker urged the assembly and the Christians of the world to join in the war against hunger, injustice, disease, slavery and ignorance, "as Christ wanted."

"As Christians we must begin to form a social conscience and create a family life among Christian people everywhere," Father Putnam said.

Speaking of conflicts in Viet Nam, the Congo and Guatemala; racial strife in the South and Los Angeles, and mob violence in major cities, Father Putnam urged the assembly to join in building the world of tomorrow from the thought and mind of Jesus Christ, thus preventing a world of tomorrow built from the minds or thoughts of Marx, Lenin or Castro.

"To better know the past is to better live the future," the director said, as he told people to become concerned and involved with the crises in the world today.

Church Must Change

The Church must change to meet the demands of the moment and its members must become articulate and involved, Father Putnam said. He added that it is one thing to know charity and love but another thing to live it. He urged people to strive for the fulfillment of the law, not only the observance of it.

"People must be ready and willing to do more than expected of them and must learn to pardon so they can achieve pardon, the priest stated. He urged people to enter every walk of life and bring Christian principles to life in all areas.

"We must become co-creators with Christ in creating new ideas," said the speaker.

In closing he reminded the assembly of the words of Christ, "I will be with you all days, even onto the end of the world."

Prayer Leaders

Celebrant for the holy hour was the Rt Rev. Msgr Adam Grill, Outagamie County dean. Prayer leader was the Rev. Sylvester Borusky, former diocesan spiritual director, and song leader was the Rev. Alfred Hietpas, deanery spiritual director. Custodian of the Blessed Sacrament was the Rev. Gerald Bouressa, assistant pastor of Holy Name of Jesus Parish, Kimberly.

Masters of ceremonies were the Rev. William Rickert, pastor of Holy Angels Parish, Darboy, and the Rev. Patrick McMahon, pastor of St. Thomas More, Appleton.

Members of the Knights of Columbus served as honor guard and Boy Scouts and altar boys from parishes in Appleton, Kimberly, Kaukauna, Combined Locks, Freedom, Mackville, Little Chute and Darboy participated.

Motorist Cleans Seatbelts, Loses $20 in Process

A motorist who took his safety belts out of his car to wash them, then never returned them to the car, paid a $20 fine in court today on a charge of removing seat belts.

Larry L. Koehler, 14 Julie St., pleaded guilty in Outagamie County Court Branch 2 today of taking the belts from his 1963 model car.

State statutes required that all cars sold in Wisconsin after 1960 be equipped with seat belts if they are being operated on the road.

Police noticed the belts were gone during an investigation of an accident in which a relative was injured when she struck a windshield. Koehler was not driving the car when it was involved in the accident.

Three Teens Say Older Youths in Car Robbed Them

Three youths told police they were approached by older youths in a car on the E. College Avenue bridge shortly before midnight Thursday, and robbed of change and a pocketknife.

The youths, Charles Manteufel, 15, 229 N. Richmond St.; Timothy Birch, 13, 816 E. South St., and Nicholas Gostas, 14, 720 E. Franklin St., said the car passed them as they crossed the bridge, then returned. A tall youth got from the car and demanded their money, the youths said. Two others were in the car, the boys said.

The youths said they gave 85 cents and the knife to the older youth who got back in the car and drove off.

Man Burned Carrying Pan of Hot Grease

Duane Ellis, 125½ E. College Ave., was released from Appleton Memorial Hospital after treatment of burns to his hands and feet Thursday.

Police said Ellis was burned when he carried a pan of burning grease from a neighbor's apartment to the curbing about 1:30 a.m. He was taken to the hospital by Larry's Ambulance Service.

Greeks Going Urban

ATHENS, Greece (AP) — One out of every 12 Greek peasants moved to the city in the past ten years, the agricultural bank of Greece reported.

Citizen Support for 'Yes' Vote Mounts

Two Appleton Groups Backing Appointive Jobs File Papers

Citizen support for a "yes" vote on the Sept. 14 referendum questions—changing four municipal administrative posts from elective to appointive—continues to mount in Appleton.

Two organizations filed papers with the city clerk's office Thursday in which they indicated they would work as volunteer groups to encourage Appleton residents to vote "yes" on the referenda.

The one group submitting a statement to the clerk's office as per election statutes is called the Coordinating Committee for Good Government. The other was the Appleton Taxpayers Association which last week made public announcement it endorsed a "yes" vote.

Absent From Office

City Clerk Elden Broehm, who in recent weeks has been absenting himself from his office and taking vacation time on Thursdays or Fridays, was not in today. However, a member of his staff provided copies of the statements of the citizen groups after a reporter inquired whether they had been filed.

However, Thursday Broehm did announce he plans to have special voter registration hours today between 5 p.m. and 8 p.m. In the past, he has made such announcements considerably earlier.

Residents who are not eligible to vote in the Sept. 14 election may register at the city clerk's office on the first floor of the city hall Monday through Friday during regular office hours, 8 a.m. to noon and 1 p.m. to 5 p.m.

The statement of organization of the Coordinating Committee for Good Government listed Howard Whitehead, 513 E. Pershing St., chairman, and Mrs Donald Sevetson, 209 Kimball St., secretary-treasurer.

Stress Efficiency

It said the purpose of the organization is "to promote coordination, economy and efficiency in government."

The committee's income will be derived from citizen contributions with funds to be expended to encourage Appleton residents to vote "yes" on the referenda.

Officers of the Appleton Taxpayers Association, which said its purpose is to promote economy and efficiency in government, include John W. McKenzie, 117 E. Byrd St., president; Lee D Logan, 133 E Parkway, vice president; Mabel R. McClanahan 1106 W Wisconsin Ave., secretary; and David Meily, 10 Brokaw Place, treasurer.

Sources of income were listed as contributions and dues.

A-C Strikers Will be Polled

Appleton Workmen To Decide Second Vote on Contract

Striking Allis-Chalmers Appleton Works employes will be polled over the weekend whether to take another membership vote on the company's last 1965 contract offer.

The offer was rejected last week, 132-36, after being presented to the workers without a recommendation from the bargaining committee.

Local 747 of the International Association of Machinists struck the plant July 11, causing a shutdown of the main production facilities.

Wages Key Issues

Wages and fringe benefits, plus retroactivity, are key issues in the dispute which has an estimated 250 employes off their jobs.

The company claims its offer is a good one, and the union contends it can do better, resulting in a deadlock.

Arvel Kenney, Milwaukee, the union's International representative and chief negotiator, was reported unavailable for any further talks with management this week.

Met With Mediators

On Tuesday the company and union bargaining teams met with mediators at the Conway Motor Hotel but no progress was reported in the talks. The union reportedly told the company the areas in which it thought the proposed contract was deficient.

No further meeting between the parties has been scheduled.

A union spokesman, said the weekend poll, to be taken when workers pick up their strike benefit checks, was to satisfy the small minority that voted last week to approve the proposed contract

Two-State Search

Motorist Parks Car at Station and Disappears

A mysterious motorist who abandoned his 1959 small foreign car at a closed service station with a note on the windshield to the service station owner with instructions to sell the vehicle is the subject of a two-state investigation by police agencies.

Tom Neuman, owner of a service station at W. College and Badger avenues, said the car was found on his station platform Monday morning with penciled instructions for the sale of the vehicle.

Neuman said the key was left under the front seat but there was no certificate of title included.

From Michigan

Neuman also was suspicious when he saw Michigan license plates and the relatively new tires on the car.

After several days, when he was not contacted by the owner who signed his note "Dick Maki," he contacted police and turned the matter over to them.

A message to the Michigan Motor Vehicle Department showed the license was issued to a Richard Maki of Muskegon, Mich., but Musekgon police said they had lost all contact with Maki and believed him to be in Wisconsin.

Can't Find Contact

Appleton police contacted a family in Kaukauna with the same last name as the mysterious seller, but learned they had no relatives by the name of Richard.

The owner wrote Neuman in the note he could be contacted through a Clinton Clark of a Menomonee, Mich., rural route, but police there said no one was listed in that area by that name.

Neuman said the note instructed that he offer the car for sale for $75 and if the car were sold, Neuman could keep 10 per cent for his efforts. Neuman said no sale can be made without a title.

Gave Him Trouble

The owner indicated in the message that he had traveled from Michigan in the car during the past weekend and decided to sell the vehicle when he noticed the oil pressure was low and the car was overheating.

He apparently drove to the station sometime after closing Sunday night and left the car and instructions, then disappeared.

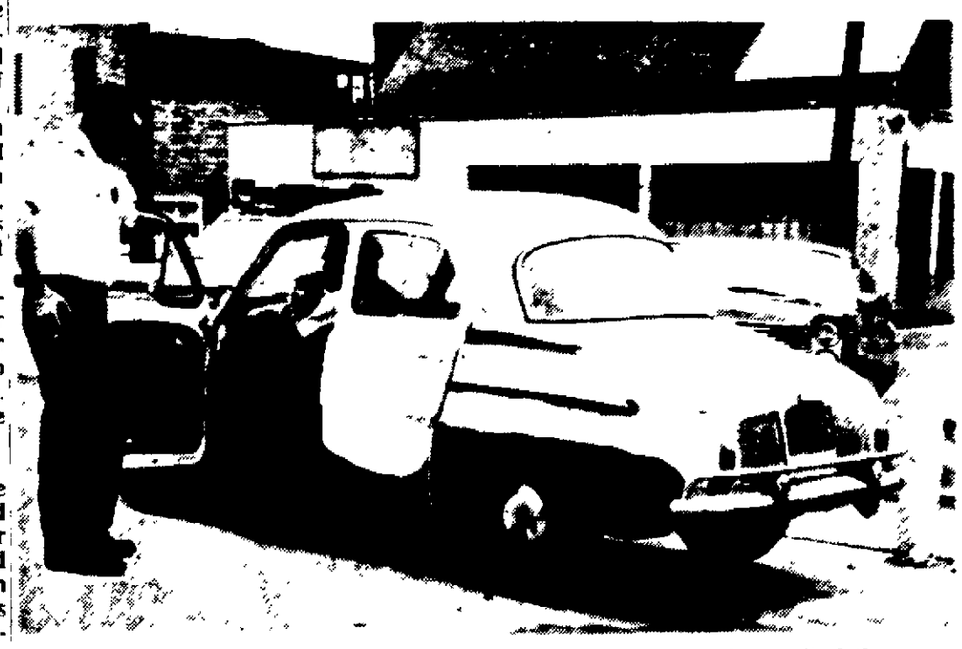

Service Station Owner Tom Neuman confers with Appleton Patrolman Ed Arft on what to do with a car which was abandoned at his station after closing hours with instructions to sell it. Police have been trying to find the owner who abandoned the car sometime Sunday night and never returned for it. The car has Michigan license plates. (Post-Crescent Photo)

Man Hurt When Car Hits Tree

Ivan E. Kuehl, 18, of Eau Claire, was injured and taken to Appleton Memorial Hospital early this morning when the car he was driving went off the road on U.S. 10 near U.S. 45. The accident occurred about 6 15 a m.

County police said Kuehl was driving east when his car left the road and struck a tree. He received cuts to the head, possible internal and chest injuries He was taken to the hospital by Larry's Ambulance Service.

NewspaperARCHIVE®
NewspaperARCHIVE®

Concrete Strike to Affect Twin Ciies

Home, Industrial Construction Stopped by Spread of Walkout

NEENAH - MENASHA — The threat of "no concrete" spread into Neenah and Menasha today to halt, or threaten to halt, home construction, work on the sewage treatment plant in Menasha, the James B. Conant Junior High School building project and extensive curb, sidewalk and street in the City of Neenah.

One hundred sand and gravel drivers and operations engineers employed by Courtney-and Plummer, Inc., joined the 23 ready mix drivers from the same firm's subsidiary Twin City Concrete Corp. The move had been predicted to occur next week if the Teamsters Local 563, which struck yesterday, was not successful in its negotiations.

One spokesman for a local supplier said, "They surely were eager to join the others."

It is expected that, with the sand and gravel operators joining the strike, all construction in the Twin Cities will be affected. Projects requiring concrete being serviced today by independent operators are also threatened, since it is likely that union plumbers, carpenters and electricians would leave these jobs. In addition, all blacktopping work would have to stop with sand and gravel deliveries curtailed or shut off.

Badger Highways and Pat Flanigan Pavers, Menasha, were operating as usual today. One-third of the second floor of James Conant Junior High School has been poured. Fundways, Inc., Neenah, awaits its ready-mix. Most any place in the Twin Cities where cement is needed, it isn't available.

Village Legion Sets Membership Drive

LITTLE CHUTE — The annual American Legion membership drive will be conducted Saturday and Sunday, according to Leon Toonen, membership chairman.

Members wishing to volunteer to help contact new and old members can call Toonen or report to Weenie's Bar which will serve as headquarters. Veterans planning to rejoin the Legion are to know their zip code and furnish it to the drive volunteer to insure getting Legion mail.

Request Work Start on 1966 Budget Needs

City Departments Asked for Tentative Report on Needs

Time is drawing near for city budget-making.

With this in mind, the common council's finance committee asked Thursday night that municipal department heads prepare preliminary 1966 budgets.

The committee directed the finance office to notify departments the sooner requests for next year are in, the better.

This will be the second year the city will be operating under a performance-type budget system, established by former finance director Donald E. Hassler.

The city's new finance director will not begin work until Sept. 1. In the meantime, Treasurer Ray Feuerstein is acting finance director so the city has someone in official capacity to co-sign checks.

Hope to Start Next Month

Committee members said they intend to start work on assembling and reviewing budget requests by mid-September.

They recommended retaining E. A. Dettman Co., certified public accountants, to help prepare the 1966 budget.

In addition, it authorized payment of $3,000 to the local firm for conducting the 1965 audit and performing other municipal services in the absence of a finance director, and contracted the firm to do next year's municipal audit.

In other action, the committee:

— Approved hiring of two engineers for the department of public works to fill vacancies.

— Withheld approval of a $5.6 million bond issue for a new senior high school building until the common council gives the go-ahead.

An AAA Award for no pedestrian fatalities for the eighth consecutive year has been presented to the Village of Kimberly. Village President Alvin Fulcer, second from right, accepts the award. At right is Quentin Williams, chief of police. The presentation was made by Maynard Schneider of the AAA. At left is Carl Zutz of the Motor Vehicle Department safety division. (Post-Crescent Photo)

Three-Year Project

Neenah Considers Plan To Replace Elm Trees

NEENAH— A three-year tree replacement program for city parks was presented to the park and recreation commission Thursday night by Tom Baer, park foreman.

Baer said the program would be started with 46 plantings this fall. Washington Park will have 27 settings, Douglas Park 16 and Whiting Boat House three. Spring settings will include eight trees in Washington Park, 39 in Douglas Park and one at Whiting Boat House.

The plan will include 17 varieties of trees 8 to 12 feet in height. The tree sizes were recommended by McKay Nursery, Waterloo, Ia. The nursery told Baer the recommended trees were less costly but in three years time would outgrow the larger and more expensive trees.

All trees are warranted and will be replaced if they die by August of the following year of planting.

The commission anticipates a lose-one plant-one policy after the three-year program is completed. When a tree dies or is removed for any reason, a young tree will be planted to replace it.

Donation Program

The commission considered the possibility of accepting donated trees living memorials to families, school classes and clubs. If the program is adopted, the park department will control the type of tree to be planted and the size and type of plaque used for the memorial inscription.

A project for replanting the area in front of the recreation building will be started this fall. The present shrubbery is 26 years old and has outgrown its desirability, Baer said.

Demonstrators Clash During Peace Talks

PLYMOUTH, N.C. (AP) — Civil rights demonstrators and the Ku Klux Klan clashed Thursday night, while two blocks away a biracial committee met to discuss formation of a Good Neighbor Council.

There were no serious injuries, but a spokesman for the Southern Christian Leadership Conference (SCLC) said 27 demonstrators suffered cuts and bruises.

The Klan had held a rally two miles from Plymouth. Afterward, Klansmen moved into town while the demonstrators, urging that voter registration books be reopened immediately, marched toward the business district.

One of the demonstrators, William Gaither, 21, of Camden, S.C., said a crowd of whites blocked the marchers shortly before they reached Main Street.

Then, he said, "those people came rushing at us. Some had sticks and some carried long flashlights. They started beating us."

Chicago Livestock

CHICAGO (AP) — (USDA)— Hogs 4,500; rather slow, butchers and sows mostly 25 lower; 1-2 210-225 lb butchers 25.00-25.25; 1-3 200-250 lb 24.65-25.10; sows 1-3 350-400 lbs 22.50-23.00; 450-500 lb 21.50-22.00; 500-60 lb 20.50-21.50.

Cattle 11,000; slaughter steers and heifers moderately active, 25-50 lower; prime 1240-1440 lbs slaughter steers 29.50 - 29.75; high choice and prime 1150-1375 lb 28.50-29.25; choice 1100-1350 lb 26.75-28.25; good and choice 900-1300 lb 25.25 - 26.25; high choice and prime 925-1100 lb slaughter heifers 25.75; choice 800-1050 lb 23.75 - 25.25; mixed good and choice 775-975 lb 23.00-23.50; utility and commercial cows 14.25 - 15.75; canner and cutter 11.50-14.50.

Sheep 300; spring slaughter lambs and shorn slaughter ewes about steady; few lots choice and prime 90 - 105 lb spring slaughter lambs 24.50 - 25.00.

Steel, Motors, Tobacco Gains Lead Market

Wall Street Greets Fourth Advance in Early Active Trading

NEW YORK (AP)—Gains by steels, motors and tobaccos accompanied the stock market's fourth straight daily advance today. Trading was fairly active early this afternoon.

Gains of most key stocks were fractional but a number of key issues rose a point or better. Wall Street seemed basically confident that a steel strike would be averted before the Sept. 1 deadline, now that President Johnson has informed the negotiators he wants a "responsible" settlement.

A rise in the cost of living index added another dash of inflationary sentiment to the market.

Aerospace Down

Aerospace issues declined as profits were taken on their strength of earlier this week.

Nonferrous metals, rails and utilities were on the upgrade. Electronics and electrical equipments were mixed, oils mostly unchanged.

The Associated Press average of 60 stocks at noon was up .7 at 333.6 with industrials up .8, rails up .6 and utilities up .4.

The Dow Jones industrial average at noon was up 2.14 at 898.32.

Solid investment buying among the cigarette issues was apparent in big blocks at sharply higher prices. American Tobacco rose 1 to 40 on 18,400 shares. Reynolds tobacco advanced 1¼ at 45¼ on 10,000 shares.

Liggett & Myers also advanced more than a point, Lorillard a fraction.

All Big Three motors were fractional gainers and Chrysler was ahead nearly a point.

As interest dwindled in Erie-Lackawanna, speculators turned to another stock around the $10 price level — American Photocopy which gained fractionally in a string of transactions. Rumors of a possible joint venture with IBM on a photocopy device were bandied about again.

IBM rose 2. Du Pont was off 1.

United Aircraft and General Dynamics were down about a point each.

Prices were generally higher in moderate trading on the American Stock Exchange.

Corporate and U.S. Treasury bonds were mostly unchanged in light dealings.

Youths Hospitalized At New London After Accident Near Zittau

OSHKOSH — Two Weyauwega residents were hospitalized at New London for treatment of injuries suffered in an accident on State 110 near Zittau at 12:40 a.m. today.

A 1965 model car driven by Roy W. Pagel, 18, route 2, was listed as a total wreck after Pagel failed to negotiate a curve. The car left the road, traveled 366 feet to the Emil Schmidt driveway, hurtled through the air for 42 feet, landed and skidded another 132 feet before coming to a stop.

Pagel and a passenger, Thomas Kriese, route 1, Weyauwega, were taken to the hospital in the Bauer's ambulance. The extent of their injuries was not known.

Lightning Hits Woman Near Oshkosh

OSHKOSH — A 26-year-old Oshkosh woman, Darlene M. Payette, 856 Wisconsin St., was struck by lightning at the 44 Outdoor Theater near here Thursday night, but escaped with a singed left eyebrow and disturbed hearing of her right ear.

Mrs. Payette, her husband Richard, and their three children were attending the Town of Algoma theater when a thunderstorm began. The children became frightened, according to the Winnebago County sheriff's department, and Mrs. Payette was replacing the speaker on the outside stand when the lightning struck.

Mrs. Payette was taken to Mercy Hospital by another couple. The children were taken home by a third couple.

The incident occurred about 11 p.m. Mrs. Payette was confined to the hospital for observation.

Milwaukee Livestock

MILWAUKEE (AP)— Thursday's cattle market steady; good to choice heifers 21.00-24.50; standard Holstein steers 19.00-21.50; standard dairy and commercial heifers 18.00- 19.00; utility cows 15.00-16.00; canners and cutters 13.00-15.00; commercial bulls 18.50 - 19.50 common to utility 18.00-19.00.

Calves: Thursday's market steady; good to choice 26.00 - 32.00; common 20.00-24.00; culls 16.00-20.00.

Hogs: Thursday's market steady to 50 lower; lightweight butchers 24.00 - 24.50; top 24.75; heavyweights 23.50 - 24.00; light sows 22.00 - 23.50; heavyweight sows 20.00 - 21.50; boars 17.00 - 18.50.

Sheep and lambs: Thursday's market 50 lower; good to choice 22.00 - 24.00; common to utility 18.00 - 22.00; culls 14.00 - 18.00; ewes 6.00-7.00; bucks 4.00-5.00.

Seymour Livestock

Cattle steady, canners and cutters 12½-14½, utility 15-16½, few higher, dairy heifers 16-20, beef strs. and hfrs. 18-25, bulls 16-19.

Calves steady, choice to prime 28-31, good to choice 25-28, standard to good 21-25, throw outs 20 cents down.

Hogs, private treaty, no yardage or commission: Butchers 190-240 lbs., 23-23½, sows 18-22, boars 13-5.

Milwaukee Produce

MILWAUKEE (AP) — Produce.

Potatoes: Washington Reds No. 1 A 4.00 - 4.25; California long Whites No. 1 A. 4.25-50.

Cabbage: Wisconsin grown crates 1.50.

Onions: Iowa and California medium yellow, 50 lbs 2.75-90; Texas jumbo whites 4.00.

Hilbert Native Gets Chicago Lutheran Post

Rev. E. H. Alberts Is Associate Director For Missouri Synod

A Hilbert native, the Rev. Edgar H. Alberts, has been named associate director in charge of the Chicago office of the Lutheran Church-Missouri Synod.

Pastor of Calvary Lutheran Church, Indianapolis, since 1955, he was graduated from Concordia College, Milwaukee, in 1931 and from Concordia Seminary, St. Louis, Mo., in 1935.

In 1936 and 1937 he served a congregation in Portage. From 1938 to 1946 he was missionary-at-large in the Columbus, Ga., area, where he established congregations in Georgia and Alabama and served as student pastor at Auburn University.

Before going to Indianapolis, he served Peace Church in Fort Wayne, Ind.

The Rev. Mr. Alberts was chairman of the synod's old central district public relations department from 1952 to 1962.

He is president of the Lutheran Deaconess Association.

Giddings and Lewis Sets 25-Cent Dividend

The board of directors of Giddings and Lewis Machine Tool Company, Fond du Lac, Wis., has declared a quarterly dividend of 25 cents a share, payable Sept. 28 to shareholders of record Sept. 14. The dividend was raised 66 per cent last quarter to 25 cents from 15 cents.

Giddings and Lewis operates one of its plants in Kaukauna.

Kimberly Seeks Bids For Concession Rights At Football Contests

KIMBERLY — The Kimberly High School athletic department will accept bids from persons interested in operating a concession stand at home football games this year.

Four home games are to be played and bids, based on a percentage of gross sales, are to be submitted to Darrell Larson, high school principal, by 3 p.m. Sept. 3. No alcoholic beverages may be sold at the games.

Outagamie Highway Employes Plan Picnic

The Outagamie County highway employes picnic will be held Saturday at the American Legion grounds and clubhouse, Shiocton.

The picnic will begin in the afternoon, with dinner being served from 5 to 6 p.m. Retired members of the department have been invited.

Chicago Mercantile

CHICAGO (AP) — Chicago Mercantile Exchange — Butter steady; 93 score AA 60¼; 92 A 60¼; 90 B 59¼; 89 C 58¼; cars 90 B 60; 89 C 59¼.

Eggs steady to firm; grade A whites 34; mixed 34; mediums 30.

Investment Trusts, Misc. Quotes

Investment Trusts			Misc Quotes		
Bost Fd	10.36	11.32	F W D	20	20½
Chem Fd	15.66	17.12	N Cent Air	3⅜	3½
Eaton Howard			Nuclear	21	21¾
Bal Fd	13.05	14.11	N Ill Gas	46	46¼
Stk Fd	15.94	17.23	Bergstrom	14¾	15¼
Fid Fd	18.45	19.95	Olin 5½-82		121
Inc Inv	7.70	8.42	Comb Lks	17¾	Bid
M I T	17.46	19.08	Wis P&L	24⅛	24½
MIT Gr	9.92	10.84			
Nat Inv	18.53	20.03			
Puritan	10.05	10.86			
St Am Sh	11.12	12.03			
Well Fd	15.13	16.49			
Wis Fund	7.49	8.19			

New York Stock Quotations

At 12 o'clock Noon, New York Time
Furnished by Wayne Hummer and Co., State Bank Bldg.

A		For Dairy	16	Penn Dixie	14⅛
Abbot Lab	44⅛	Fruehauf	31¾	Penney, J C	68½
Admiral	33⅝	G		Penn, R R	47⅜
Air Reduction	63⅝	Gen Dynam	41	Pepsi-cola	79¾
Alleghany Corp	9½	Gen Elec	104⅛	Phelps Dodge	70½
Alcoa	72⅛	Gen Foods	84⅛	Phillips Pet	53¾
Allied Chem	47⅝	Gen Motors	99⅝	Proc & Gamb	71⅜
Allis Chalmers	22⅜	Gen Pub Serv	6⅛	Pullman	49⅜
Amer Airlines	53⅝	Gen Tel	41	R	
American Can	53⅝	Giant P Ce	13	Radio Corp	37⅝
Amer Cyan	77⅜	Goodrich	57½	Raytheon	37⅝
Amer Motors	9½	Goodyear	49⅝	Raytheon	29⅜
Amer Std	18¾	Gt Nor R R	55⅝	Rexall Drug	39½
A T & T	67½	Gr C Steel	24⅝	Rep Steel	42⅞
Amer Tobacco	40	Gulf Oil	56⅛	Rey Tob	45¼
Anaconda	63⅛	H		Royal Dutch	37⅞
Armour	39¾	Honeywell Corp	66½	S	
Ashland Oil	43½	Houdaile Ind	38	St Regis	34⅞
Atch T & SF	32¾	I		Schenley	32
Avco	23⅜	I B M	502	Sears Roe	67
B		Inland Steel	44⅞	Sinclair Oil	57¼
Beckman Inst	89	Intl Harv	35⅞	Socony Mobil	86½
Bendix Avia	53⅝	Intl Nickel	87½	Soo Line	33
Beth Steel	37¾	Intl Paper	29⅞	South Co	64¼
Boeing	83	Intl T & T	56	South Pac	40
Borg-Warner	48⅝	J		Sperry Rand	13⅛
Borden Co	44⅜	J and L	64⅞	Stand Brands	80
Burr Add Ma	35½	Johns Man	52¼	Std Oil Calif	73⅜
Brunswick	8½	K		Std Oil Ind	46⅝
C		Kaiser Alum	38½	Std Oil N J	75
C I T	33	Kenn Copper	110½	Stude Pack	17⅝
Can Pac	61	Kimberly Clark	51¾	Sunray	31¾
Case, J I	16	Kresge S S	66¼	Swift & Co	47
Ches & Ohio	70	Kroger	38	T	
Celanese	85⅞	L		Tenn Gas T	23
C M & St P	43½	Lib McN & L	11⅞	Texaco	78⅞
Chi N W	102	Lib Owen Ford	52⅝	Texas Gulf	61⅜
Chrysler	50	Lig & Meyer	82⅛	Texas Inst	136
Cities Serv	79⅛	Litton	104¼	Textron Corp	65¾
Col Gas	31⅝	Lockheed	51⅝	U	
Comw Ed	53⅞	M		Union Carbide	62
Cons Ed	44¼	Marshall Fld	52	Union Elec	28⅛
Container Corp	33½	Martin, Glen L	20	Union Pac	41¼
Cont Air Lines	33	Minn Mining	56½	United Airc	64⅞
Com'l Credit	37⅜	Merck	60	United M & M	27⅜
Corn Products	51	Mont Ward	32	United Fruit	20⅜
Curtis Wright	18⅛	N		Univ Match	15⅛
D		Nat Bis	55	Un Eng Fd	16⅛
Detroit Ed	35⅜	Nat Dairy	87⅜	U S Rubber	63¼
Douglas	50⅝	Natl Distiller	31	U S Steel	51
Dow Chem	67¼	N Y Cent	58¼	W	
Du Pont	230¼	Nor Pac	49½	Westing Elec	54
E		No Amer Av	53	Western Union	42⅛
Eagle Picher	25⅛	Norf & West	129¼	Wis El Power	31½
Eastman Kod	98	O		Wis Pub Ser	21½
El Paso N G	20	Olin Math	49	Woolworth	27½
F		Outboard Mar	14¾	Xerox	168⅞
Fedders	18¼	P		Y-Z	
Firestone	41¼	Pan Amer Air	31⅛	Youngst S & T	42⅜
Ford	53⅜	Parke Davis	31	Zenith	88⅞
FMC Corp	75				

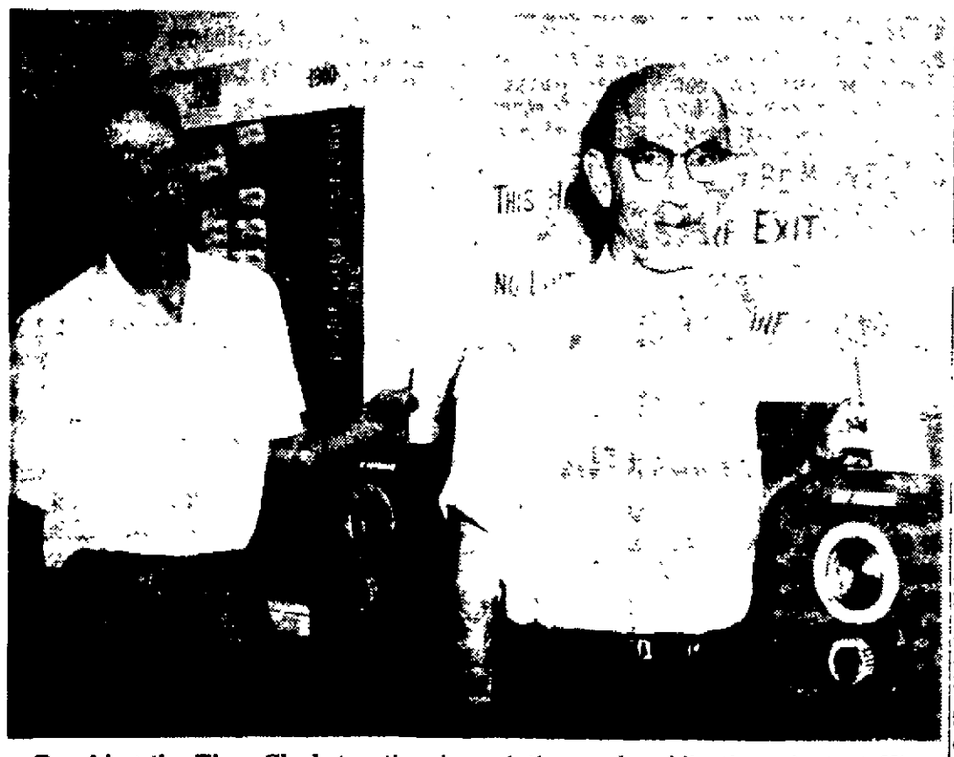

Punching the Time Clock together is symbolic for brothers Roland Rusch (left) and Harold Rusch. The pair represent 70 years of work in Wisconsin papermaking. They started on the same day in 1930 at Kimberly-Clark Corp's printing and publication plant at Kimberly. The Rusch brothers will be among 69 Kimberly plant employes to be recognized for service at the plant's annual banquet Oct. 6, one of about 12 such gatherings over the U. S. (K-C Photo)

Bicycle Rider Collides With Car, Injured

Fremont Man Hurts Head in Another Appleton Accident

Matt Rossmeissal Jr., 15, son of Mr. and Mrs. Matt Rossmeissal, 537 N. Garfield, received a broken leg and arm bruises when the bicycle he was riding was involved in a collision with a car on Packard at Richmond streets Thursday afternoon.

Police said the car was being driven east on Packard Street by David F. Bedford, 16, 407 N. Story St. Bedford was attempting to turn, he said, and did not see the bicycle rider heading west on Packard.

The youth was taken to Appleton Memorial Hospital by Larry's Ambulance Service.

Elden L. Seehawer, 52, route 3, Fremont, received a slight head injury when his head was pinched between the car frame and a door in a minor accident in the 500 block of W. College Avenue.

Police said Seehawer's car was parked in an angle stall and he was getting out of the car when a car being driven by Gregory G. Hayes, 17, 1307 E. Glendale Ave., struck the door. Seehawer said he would contact a doctor.

FAST PRESCRIPTION DELIVERY
Dial RE 3-1616
Day or Nite Service
FORD REXALL DRUG
Next to Sears

PLANNING VACATION?

Be sure to include "THE RYATTS" in your holiday plans. Just call 3-4411 and ask to have your DAILY-SUNDAY POST-CRESCENT mailed to your vacation address.

Windows
Drastically Reduced for Quick
CLEARANCE!
Many Standard Sizes Available
• Now Is the Time to Check Your Window Needs . . . and Hurry In for Your Bargains!
Check your Strongbarn Sweepstakes tickets here.
J. FOUNTAIN
Lumber and Millwork Co.
Appleton
CASH AND CARRY PRICES

Now's The Time To
Winter Check YOUR HEATING SYSTEM
It's the best possible time of the year right now to have your heating system checked. We are qualified to extend to you that service. You can rely on a firm with nearly 20 years of experience behind them.
Menasha Sheet Metal
Authorized BARD Dealer
W. J. (Bill) Hartzheim, Owner—We Serve the Valley
314 Racine St., Menasha PA 2-3653

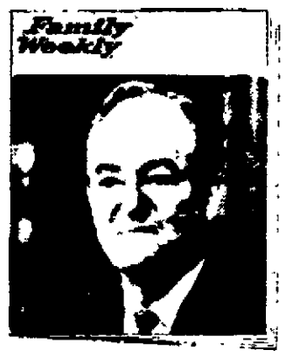

Coming in the AUGUST 29th issue of Family Weekly

VICE PRESIDENT HUMPHREY TELLS HOW MENTAL RETARDATION STRUCK HIS GRANDDAUGHTER

For Vice President Hubert Humphrey, mental retardation is a human tragedy that he understands, not only in terms of the millions afflicted, but in the experience of one child—his first grandchild—who *is* mentally retarded.

The Vice President's granddaughter, Vicky, may be retarded, but "a child could hardly be sweeter," he says. "We love her deeply, as do our daughter and son-in-law. I recall howwhen I visited Vicky in school not long ago, she introduced Granddad to her friends with a joy that overflowed her heart—and mine."

Mental retardation is a problem Vice President Humphrey knows intimately, and he knows what Americans can do to fight this problem. For a moving report on what mental retardation has cost his family and is costing the country, be sure to read Vice President Humphrey's exclusive article, *We Can Lick Mental Retardation*, in the Aug. 29 issue of FAMILY WEEKLY.

A strange girl named LIZ ASHLEY.

A provocative profile of a Southern-belle-turned-beatnik who has critics everywhere in rapture over her acting ability.

"What in the World!" The amazing community of Beverly Hills is only one of columnist Allen Garvin's lively topics this week.

"For Boys Only"—A preview of schoolboy fashions.

Plus regular FAMILY WEEKLY features including "Junior Treasure Chest," fun and games for children; "Quips and Quotes," humor and cartoons; and the "Family Weekly Cookbook" of recipes for delectable snacks for tea parties and brunches.

with your copy of the
SUNDAY POST-CRESCENT

NEWSPAPERARCHIVE®

Cystic Fibrosis Fund Drive Set

800 Persons to Ask Fox Valley Residents For Contributions

About 800 parents will ask Fox Valley residents for contributions to the Wisconsin Cystic Fibrosis Research Foundation during September.

Since there is no local chapter the donations collected during the door-to-door campaign will be sent to the Milwaukee office.

Fox Valley parents of CF children can obtain aid for treatment by contacting the Milwaukee office at Cystic Fibrosis Research Foundation, Box 2527, Milwaukee. The nearest treatment center is at Madison.

Most of the local marchers will be parents of victims of cystic fibrosis, congenital disease which causes thick mucus to clog lungs and ducts of pancreas, creating breathing and digestive problems. The theme of the national foundation campaign is "Give a child the breath of life."

Without therapy, mucus and infection accumulate in a child's lungs until breathing becomes such an effort he is confined to a bed Finally his lungs collapse or his heart fails under the strain.

Thilmany Flu Clinic Delayed

KAUKAUNA — The flu immunization clinic originally scheduled Sept. 15 and 16 at the Thilmany Pulp and Paper Company has been postponed as pharmaceutical suppliers are unable to provide the proper serum on that date.

The government has ordered pharmaceutical companies to add another strain to the vaccine to make the shot stronger and more effective. Manufacturers estimate it will take about six weeks to replenish the supply, thus the Thilmany Clinic will be rescheduled as soon as new vaccine is available.

Employes are to continue to register for the clinic and will be notified when shots will be given. Persons who were not immunized last year will require a second dose of the vaccine this year. The American Medical Association has forecast a flu epidemic this year, basing predictions on reports of the United States Public Health Service.

Police Kill Negro Youth in Gang Battle, Area Remains Quiet

PHILADELPHIA (AP) — A white policeman shot and killed a Negro youth Thursday night in a predominantly Negro neighborhood where rioting broke out a year ago. This time the area remained calm.

Police said the victim, Lawrence Adams, 19, fired at two white patrolmen who tried to break up a battle between two Negro gangs, and was killed when they fired back.

After the shooting, police patrols in the area were increased as a precaution, but no disturbances were reported.

The incident occurred only a few blocks from the section where Negroes went on a weekend rampage of rioting and looting last summer after a minor traffic arrest.

$1,000 Damage to Texas Man's Car in Accident Near Oshkosh

OSHKOSH — A car skidded out of control on U.S. 41 at the south approach to the Butte des Morts bridge in early morning fog today, resulting in an estimated $1,000 damage to the 1964 sedan.

Victor Kasch, 33, Fort Worth, Tex., who was staying at the Lakeland Motel, lost control of the auto as he started to pass another car. The vehicle skidded across the highway and broke off four guard rails.

The Town of Algoma accident occurred at 5:16 a.m.

Will Repeat Drivers Test On Television

Popular demand is bringing back the National Drivers Test on Monday when it will be telecast over most state CBS television stations at 9 p.m.

The program, entitled "One Hour in May" when it was presented May 24 during Driver Improvement Week, was viewed by an estimated 30 million persons who filled out a test form answering questions relating to traffic situations posed by the show.

The results were rather startling. Forty-two per cent of a cross-section of licensed drivers in four major cities failed to pass the test. Only four per cent were rated "excellent", 21 per cent "good" and the remaining 33 per cent were rated "fair."

The program, originated by the National Safety Council, CBS and the Shell Oil Co., is being shown again for those who did not have the opportunity to view it in May, and for others who wish to take another try to see if they can better their score.

James G. Franey, president, Wisconsin Council of Safety, has urged every motorist to take the test in the interest of promoting traffic safety.

Test forms for use while taking the test may be obtained free from Shell service stations.

Former Head of Lutheran World Federation Dies

MINNEAPOLIS, Minn. (AP) — Dr. Carl E. Lundquist, former executive director of the Lutheran World Federation, died in a Minneapolis hospital Thursday after a long illness. He was 56

He resigned the position he had held for eight years in 1960, a year after suffering a stroke in Geneva, Switzerland. He suffered a paralytic stroke later that year and since 1963 had been hospitalized.

He was instrumental in negotiating the freedom in 1956 of Bishop Lajos Ordaas, primate of the Lutheran Church in Hungary who had been imprisoned several years.

Funeral services will be Monday with burial in Fremont, Kan., near where he was born.

Call Firemen to Paper Blaze at Thilmany Co.

KAUKAUNA — Firemen were called at 12:20 p.m. Thursday to the upper mill at Thilmany Pulp and Paper Co. when paper ignited. Mill firemen extinguished the blaze before firemen arrived.

Cause of the fire was unknown.

Firemen answered a false alarm at the asphalt department at Thilmany at 9 a.m. today.

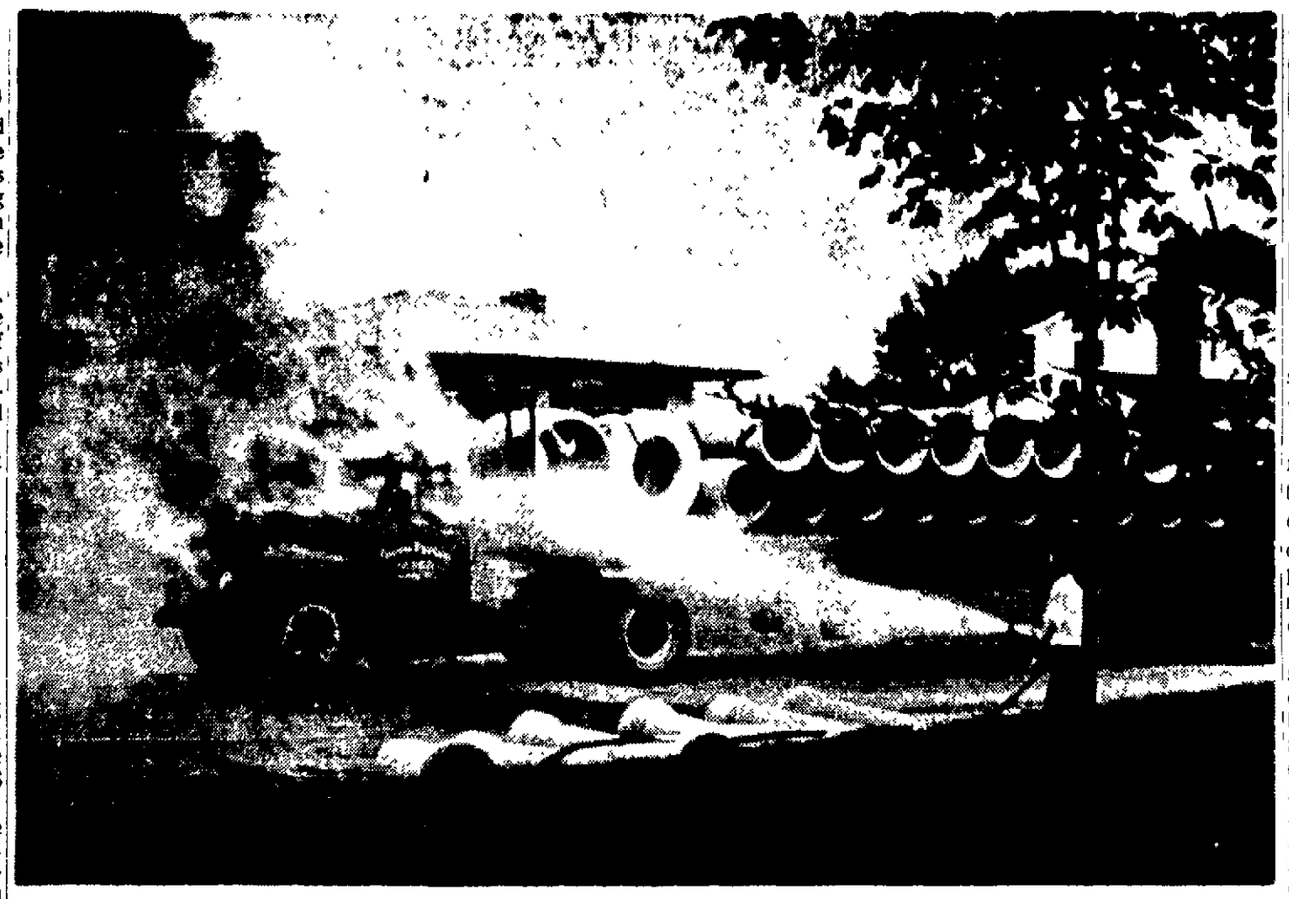

Extensive Damage Was Caused to a semi-trailer truck owned by the Concrete Pipe Corp., Appleton, when it burst into flames Thursday at Smith and Harrison streets in Waupaca. Driver Richard Damon, Menasha, jumped from the cab of the truck just before it burst into flames. Waupaca firemen brought the blaze under control. The truck was loaded with concrete pipe. (Post-Crescent Photo)

Mayor Lauds Activities of Youth Group

MENASHA — Mayor John Klein issued a statement Thursday commending the efforts of the Menasha Youth (YCAC) and the group's Broom and Brush Day, Saturday.

"I am fully in accord with activities of this group," the mayor said. "I hope adult citizens also will assist in these efforts in the future," he added.

Klein said he has made a survey of business people and "they are cooperating 100 per cent with the YCAC on this project."

"I am extremely happy, myself, with the project and am willing to do whatever I can to cooperate with them," the mayor said.

Free Dance

The Broom and Brush Day will begin at 9 a.m. Saturday at the Smith Park Pavilion where all teens are asked to report for instructions and assignments. A free party-dance will be held from 8 p.m. to 11 p.m. Saturday for those participating. The dance and free refreshments are being financed by the Banta Credit Union and the Menasha Youth Organization — Blue Inn as hosts. City officials have been invited to attend. A donation will be requested from those not working during the day.

In event of rain, the Broom and Brush Day will be cancelled until 1 p.m. Sunday. If the skies clear at noon Saturday, the event will begin at 1 p.m. In any case the dance will be held Saturday night in the Memorial building.

Appleton Construction Jobs Crippled as Strike Spreads

CONTINUED FROM PAGE 1

most at a halt due to the lack of materials.

When the ready mix concrete drivers were the only ones on strike Thursday, the city had intended to fill the street excavations with sand and gravel and apply a temporary blacktop cover until the strike was over, and then replace the asphalt with concrete patching

Street Paving Halted

The Washington-Franklin Street extension paving has been halted. So has the city's overall concrete paving program which last week was reported to be far behind schedule.

Work on some buildings under construction or repair was slowed up in the region. A major concrete pouring operation had been scheduled Thursday at the site of the new Appleton Area Chamber of Commerce building going up at Washington and Oneida streets but was called off.

It's expected state and federal mediators will attempt to schedule a meeting of contractors and union negotiators at the earliest date.

KEA Represented At Stevens Point Teacher Session

KAUKAUNA — Representing the Kaukauna Education Association and its 130 members at the annual Wisconsin Education Association Leadershp Conference at Stevens Point State University this week were Mrs. Gerald Hedtke, Mrs. Norman Foxgrover Jr., Carlyle Kotte and Donald Kott.

Gov. Warren P. Knowles addressed the over 400 delegates stating, "we can be proud of our great state with the excellent educational program, the scenic beauty, our recreational advantages and the fine business and industrial climate that exist." He indicated educators play a key role in helping the state maintain leadership in many areas due to a skilled and educated citizenry.

The local association program for the 1965-66 school year includes a tea for the new teachers, a September picnic for the entire association and a Christmas dinner party for the association and friends. The organization will again sponsor the Future Teachers Association, according to Mrs. Foxgrover, president of the KEA.

City's Naval Reserve Instructed to Step Up Recruiting Activities

The Appleton Naval Reserve has received instructions from the commandant, Ninth Naval District, Great Lakes, Ill., that it is to step up its recruiting activities in view of the build-up of personnel necessitated by the Viet Nam conflict, it was announced today by Lt. Cmdr. Dean J. Hewitt, Neenah, commanding officer of the reserve.

In view of the increased commitment, Hewitt stated, the local reserve has increased the number of billets available substantially, and is interested in recruiting high school seniors as well as recently returned Navy veterans.

Appleton Man Falls In Cafeteria, Cuts Head

James Behling, 38, 1025 W. Fourth St., was taken to St. Elizabeth Hospital after he fell in the YMCA cafeteria, 131 S. Oneida St., and cut his head. The accident occurred about 4 p.m. Behling was taken to the hospital by Larry's Ambulance Service.

Fire Damages Trailer Truck At Waupaca

Interior of Cab Bursts Into Flames After Driver Gets Out

WAUPACA — A semi-trailer truck owned by Concrete Pipe Corp. Appleton, was extensively damaged when it burst into flames near the intersection of Smith and Harrison streets at 2:45 p.m. Thursday.

Richard Damon, 932 Third St., Menasha, driver of the truck, said he was nearing the construction site, at which he was to deliver a load of concrete pipe, when he saw smoke coming from the rear of the cab. He stopped the truck, jumped from the cab moments before it burst into flames. Cause of the fire has not been determined.

Waupaca firemen were called to the scene and extinguished the blaze which destroyed the cab interior.

After the fire was brought under control, the fire department from the Grand Army Home for Veterans at King arrived on the scene. King firemen said they received a call that a large oil tanker was burning in Waupaca. The caller was not identified.

Mechanic Injured When Tire Blows Up at Track

Lloyd Hermsen, 27, 117 S. Birch St., Kimberly, a mechanic working in the pits at the Outagamie County Speedway, received bruises and cuts Thursday night when a tire blew up in his face while he worked in the pits during a race.

He was taken to Appleton Memorial Hospital by Larry's Ambulance Service.

Kaukauna High Plans Courses In New Areas

CONTINUED FROM PAGE 1

structor, and John Pogorelc, welding instructor.

There are approximately 30 industrial arts courses open to the more than 600 students enrolled in the program. Many courses are on an exploratory basis and serve as pre-requisites for advanced courses. Modern equipment is used.

Students taking the correct sequence of shop courses and other academic courses during high school can acquire the minimum amount of skills to enter jobs for gainful employment, Bordini said At all times students are encouraged to return to school, either by means of apprentice indenture or by enrolling in trade extension classes.

For those students who want to continue their education in technical and industrial fields, an industrial science course will be offered. The course, initiated under the Federal Education Act which made funds available for science and mathematics enrichment courses will be offered for the third year.

Enrollment Limited

Pre-requisites are trigonometry and physics A student must possess creative abilities and some mechnical dexterity. Although enrollment has been limited to 12 to 14 students, results obtained have been encouraging. William Roerig handles instruction in machine drafting, applied advance mathematics and science, strength of materials of industry, metallurgy and hydraulics while DuWayne Gilchrist teaches electronics as applied to instrumentation

Courses for the "slow learner," designed to maintain the interest of potential drop-outs will also be offered.

These include woods, metals, plastics and mechanics. Students will progress within their own ability and interest.

Other courses under consideration include data processing, graphic arts, electronics as applied to instrumentation and program circuitry, mechanical design, hydraulics and pneumatics and metallurgy.

"The advent of the all-year school and the possibility of adding another year either to the high school or programs of one or two years beyond high school such as technical institutes are nearing realization for those jobs requiring technicians," stated Bordini.

Chairman Elected for Conservationists

BAYFIELD (AP)— James R. Smaby of La Crosse was unanimously elected chairman of the Wisconsin Conservation Commission today. He succeeds Guido Rahr of Manitowoc, who had held the post for four and a half years.

Smaby, 60, is an officer of the Gateway Transportation Co. of La Crosse and has been on the commission since 1961.

Plastic Tokens Found In Stamp Vending Unit In Appleton Store

The appearance of plastic tokens in a stamp vending machine has alerted postal inspectors to a possible misuse of the machines, police said.

The tokens were found, cut down to dime size, in a machine in a Appleton store. Police said the single machine had 50 plastic tokens, used in Missouri as sales tax tokens, and apparently were used to get stamps.

Samples of the tokens were turned over to the postal department for investigation.

Society Willed $10,235 by Brillion Priest

Propagation of Faith Is Beneficiary of Rev. Ray Schauer

BRILLION — The late Rev. Raymond Schauer, pastor of St. Mary Catholic Church, left a $10,235 bequest to the Society for the Propagation of the Faith.

The Rev. James Putnam, Green Bay, diocesan director, said Father Shauer directed that $1,500 would be for mass stipends for the repose of his soul, $1,000 for masses for his relatives and $7,735 for the Propagation of the Faith.

Father Schauer dies in 1962.

The Society for the Propagation of the Faith sends money willed for masses to needy priests in the United States and foreign missions.

Money willed to the society itself is placed in the general fund, which is sent to Rome. The Pope distributes the money to missions.

BEFORE YOU BUY!
Any of the famous line of
GENERAL ELECTRIC
APPLIANCES, STEREO or TV
It will pay you to first
CHECK OUR PRICES!
CHECK OUR SERVICE!
Ask For A Free Home Demonstration
Drucks Electric

PACKERAMA
with JERRY KRAMER

SAT. 5:30 PM
WLUK•TV

OVERSEAS DELIVERY AVAILABLE
You won't fully appreciate how well it's made unless it breaks down.

Lucky for you, the Volkswagen was designed by a bunch of dedicated pessimists. They spent a fantastic amount of time making it easy to fix.

For most engine adjustments, the mechanic simply lifts the rear hood and starts adjusting. All the vital parts are out in the open where he can get at them. So a carburetor overhaul, for instance, takes half as long (and costs half as much) on a VW as it does on a domestic car.

If the engine ever needs major surgery, the mechanic just loosens 4 bolts and a few connections, and pulls the whole works out where they can be worked on.

Even with complications, the entire operation has never taken more than 45 minutes. (It takes at least 2 or 3 times as long on most cars.)

A new front fender for a VW only costs $24.95.* Plus the cost of labor: 10 bolts off. 10 bolts on. Painting. Period.

So, if your VW ever breaks down, the reason you won't wait very long or pay very much to have it fixed is that it's so well made.

But chances are, it won't break down at all. For the very same reason.

BEHM MOTORS, INC.
730 E Northland Ave.
APPLETON, WIS.

NewspaperARCHIVE®

Crooner Bing Crosby Plays Drunk in Movie

This Role Is Something New for Singer; Gives Him Chance to Play Real Character

BY BOB THOMAS
AP Movie-Television Writer

HOLLYWOOD (AP) — Visitors to the "Stagecoach" set have to take a second look at the scruffy fellow with unmowed chin and unkempt toupee.

"That's Bing Crosby?" they ask incredulously.

Yep, that's Bing Crosby opening up a whole new can of peas in his long, fabulous career. He is playing an out-and-out character role for the first time. Down-and-out, too.

The film is "Stagecoach." Bing is replaying the role of the bibulous frontier doctor, which the late Thomas Mitchell parlayed to a supporting-actor Oscar in the 1939 original. Bing sings nary a note, and his usual sunshiny personality is submerged in vintage firewater. He stepped out of the coach one afternoon to chat.

'Better Day'

"You think I look bad now?" he grinned. "This is one of my better days — only a one-day growth of beard. You should see me when I haven't shaved for a week."

Who got the notion for him to play the role?

"It was George Rosenberg's idea," Bing replied, referring to his trusty agent. "He said the part was there if I wanted it, cha ac sounded fine to me. Gives me a chance to do a real character part.

"I've played drunks before. Did one in 'Country Girl' and another in 'Man on Fire.' But this is the first time I've been drunk through most of the picture. The ole doc never falls down or anything; he just maintains a pleasant glow. Until he has to deliver the baby. Then he has to sober up."

Bing said he hadn't seen the John Ford classic since its original release, so his characterization won't be influenced by the Mitchell performance. The role is much the same, although some comedic bits have been added for Bing and Red Buttons, who took the role originated by Donald Meek.

No Influence

Bing appears to be enjoying the new assignment immensely. Contrary to the Crosby image, he likes to work. But he admits that work can be carried too far, as happened last year when he attempted a television series

Too Much Work

"Never again," he declared "It's just too much I was working from 7 30 to 7 30 every day for five months. And I mean working. When you're not in front of the camera, you're making a change; I changed clothes about 12 times a day. That kind of a routine doesn't even give you time to visit on the set."

This season he will be emceeing "Hollywood Palace" for 10 shows with an occasional guest shot. In between he will travel to England to see his horse Meadow Court run in the St. Leger race Bing hopes to return to Europe later if the horse makes the Arc de Triomphe sweepstakes in France. After that, he plans some hunting in Spain.

This Is How Bing Crosby looks in costume to play the part of a frontier doctor who is drunk most of the time in the remake of the movie "Stagecoach." The late Thomas Mitchell had the role in the original movie. (AP Wirephoto)

Army May Eliminate Some Rifle Positions

FT. GORDON, Ga. (AP) — The Army has asked Ft. Gordon to determine whether soldiers should continue to fire rifles from sitting, squatting and kneeling positions in asic marksmanship training.

The basic training given at all Army training centers requires kneeling positions in basic ferent positions. The Army wants to know if any of the firing positions can be eliminated.

Every FRIDAY
Fish — Shrimp — Scallops — Lobster Tail — Frog Legs
Serving Starts 5 P.M.
GORDY'S BAR
County Trunk Z
S. Side Kimberly Rd.

Congratulations
WAPL
Contest Winners

"FUN IN THE SUN" WINNERS
First Place—Vacation for Two
Mrs. Neil McLeod, 820 E. Alton St., Appleton

Second Place—$100.00 Cash
Sharon Van Abel, 1125 N. Leminwah St., Appleton

"MYSTERY VOICE" WINNER
$30.00 Cash: Mrs. James A. Keddell, 219 E. Taft St., Appleton

"MONEY WORD" WINNER
$210.00 Cash: Mrs. Russel Becher, Rt. 1, Hortonville

PIZZA "ROOM-NAME" WINNER
Mrs. Walter Stelzner, R1, Weyauwega: "The Hearth"

WAPL Radio— 1570 KC
..."Where the Fun Is!"

Television Schedules

WLUK-TV, Channel 11, Green Bay

FRIDAY, P. M.
4.00—Theater
5.30—Leave It To Beaver
6 00—Rifleman
6 30—Flintstones
7 00—Tales of Wells Fargo
7 30—The Addams Family
8 30—Big Premier
11 10—Movie
SATURDAY, A. M.
7 00—Davey & Goliath
7 15—Kartoons
8 00—Supercar
8 30—Robin Hood
9 00—Sgt Preston
9 30—Magic Ranch
10 00—Cartoons
10 30—Porky Pig
SATURDAY, P. M.
11 00—Bugs Bunny
11 30—Hoppity Hooper
12 00—American Bandstand
1 00—Major League Baseball
4 00—Wide World of Sports

WFRV-TV, Channel 5, Green Bay

FRIDAY, P. M.
5 30—Huntley-Brinkley
6 30—International Show Time
7.30—Bob Hope Presents
8:30—Jack Benny
9 00—Jack Paar
10 30—Tonight Show
SATURDAY, A. M.
7 00—Funtime
8 00—Top Cat
8 30—Hector Heathcote
9:00—Underdog
9.30—Fireball XL-5
10 00—Dennis the Menace
10 30—Fury
11 00—Continental Classroom
SATURDAY, P. M.
12 00—Farm Forum
12 30—Home, Farm, Garden
1:00—Matinee

WSAU-TV, Channel 7, Wausau

FRIDAY, P. M.
5:30—News
6:00—News
6 30—Rawhide
7 30—Bob Hope
8.30—Vacation Playhouse
9 00—Slattery's People
10:00—News
10 30—Buckskin
11.00—Movie
SATURDAY, A. M.
7.00—Mr. Mayor
8 00—Alvin Show
8 30—Tennessee Tuxedo
9.00—Quick Draw McGraw
9 30—Mighty Mouse
10 00—Linus
10 30—The Jetsons
11 00—Cartoon Festival
11 30—My Friend Flicka
SATURDAY, P. M
12 00—I Love Lucy
12 30—News
1 00—CBS Tennis Bowling
3 45—Wisconsin Hunter

WBAY-TV, Channel 2, Green Bay

FRIDAY, P. M.
4.00—Col. Caboose
4:30—Mickey Mouse
5:00—Magilla Gorilla
5 30—Walter Cronkite
6:00—News, Weather, Sports
6:30—Rawhide
7:30—Cara Williams
8:00—Our Private World
8.30—Vacation Playhouse
9 00—Slattery's People
10:00—Weather, Sports, News
10.30—Feature Theater
12 00—Movie
SATURDAY, A. M.
7:00—Cheer-Up Time
8:00—Alvin Show
8:30—Tennessee Tuxedo
9:00—Quick Draw McGraw
9 30—Mighty Mouse
10 00—Linus
10 30—The Jetsons
11 00—Sky King
11 30—Bugs Bunny
12 00—Noon Show
SATURDAY, P. M.
1.00—Sea Hunt
7:30—Lloyd Thaxton
2:30—Two for the Show

WTMJ-TV, Channel 4, Milwaukee

FRIDAY, P. M.
4:00—Theater
5:30—Huntley-Brinkley
6:30—International Showtime
7:30—Bob Hope Presents
8:30—Jack Benny
9.00—Jack Paar Program
10:00—News
10:30—Tonight
12.00—News
12:10—Movies
SATURDAY, A. M.
8 00—Top Cat
8:30—Hector Heathcote
9:00—Underdog
9:30—Fire Ball XL5
10.00—Dennis the Menace
10:30—Cartoons
11:00—Kids' Club
SATURDAY, P. M.
12.00—Adventure Theatre
1.30—Talent Showcase
2 00—Sir Frances Drake
2:30—Danger Is My Business

WISN-TV, Channel 12, Milwaukee

FRIDAY, P. M.
4.00—Pop's Theater
4:30—Mickey Mouse Club
5:00—Magilla Gorilla
5.30—Bachelor Father
6 00—Sumthin Else
6:30—The Gallant Men
7:30—Big Night Out—Beatles
8:00—Our Private World
8:30—Vacation Playhouse
9.00—Slattery's People
10 00—News
10:10—Weather, Sports
10 30—Movie
1:00—Peter Gunn
SATURDAY, A. M.
6:45—Davey and Goliath
7:00—Mr Mayor
8 00—Alvin Show
8.30—Tennessee Tuxedo
9:00—Quick Draw McGraw
9 30—Mighty Mouse
10.00—Linus
10:30—Jetsons
11.00—Space Angel
11.30—Dick Tracy
SATURDAY, P. M.
1:00—CBS Bowling Classic
2:00—CBS Tennis Classic
3 00—Strange But True

WITI-TV, Channel 6, Milwaukee

6 00—Sea Hunt
FRIDAY, P. M.
6 30—Flintstones
7 00—Wisconsin Weekend
7 30—Addams Family
8 00—Valentine's Day
8 30—Peyton Place
9 00—12 O'Clock High
10 00—News
10 20—Late Show
SATURDAY, A. M.
7 00—Farm Scene
7 45—News
8 00—Cartoons
8 30—Touche Turtle
10 00—Caper Cartoons
10 30—Porky Pig
11:00—Bugs Bunny
11.30—Hoppity Hopper
SATURDAY P.M.
12 00—International Zone
12.30—Country Closeup
11 00—Major League Baseball
4 00—Roller Derby

'Roz' Russell Has Lived Her Wacky Roles

Son's Desire to Make It on Own Has Led To Comic Situations

By JAMES BACON

HOLLYWOOD (AP) — Ever wonder how Rosalind Russell can play those wacky mothers — or "Auntie Mame's' — so convincingly?

She gets her training at home.

At the moment, Roz is playing the wackiest mother in movie history. She's the mom of "Oh Dad, Poor Dad, Mama's Hung You in the Closet and I'm Feelin' So Sad."

She plays the mother of Bobby Morse, keeps him locked in his room and feeds him the same meal every day — a hamburger well-done with catsup, a glass of milk and a maraschino cherry for dessert. She also takes her dead husband along with her in a coffin wherever she goes.

Real Life Comedy

Life at home with son Lance Brisson is not so macabre but just as wacky.

Lance is proud of his mother's fame and that of his father, too, producer Freddy Brisson. But Lance wants to make it on his own — with no help from his parents. This has led to some hilarious situations. Once when Lance was attending Hotchkiss School in Connecticut, Roz was invited up for mother's day.

She got strict orders not to come as a movie star because Lance had told no one about his famous mother.

"So," recalls Roz, "I borrowed a tweed suit from my sister and a big floppy hat. For shoes, I wore those big clodhopper walking shoes. I was the most unglamorous looking mother there. But Lance was pleased."

It took real acting on Roz' part because she often is picked on best-dressed lists.

Another Poser

After Hotchkiss, Lance, on his own, got a job as a copy boy on the Los Angeles Times and worked himself up to reporter — and a good one.

That really posed the problems for Roz.

"If Lance were sent out on a movie story, I had to ignore him. I had my orders and I obeyed.

"It often got very embarrassing, especially if I were talking to Hedda Hopper who also writes for the Times."

Lance always gave his mother the signal: "Don't tell her who I am." "There I would be, proud of my son but unable to introduce him."

Roz can tell the stories now because Lance is finishing his education at the University of Southern California and is confident that he can make good without his parents' help.

"When he finishes college, he'll be back as a reporter. That's the only thing he has ever wanted to be."

Meanwhile, Lance acknowledges his mother, the movie star, in public.

To Your Good Health

Shortage of Doctors Becomes Real Problem

BY JOSEPH MOLNER, M.D.

Dear Dr. Molner: I have just read your booklet, "How to Heal Peptic Ulcers and Keep Them Healed." (To receive a copy, write Dr. Molner in care of the Post-Crescent, enclosing the required 20 cents in coin and a stamped, self-addresse envelope.) No doctor in this day of hurry would take the time necessary to explain to his patients what you have done in your booklet. I have learned a great deal from it. — Mrs. S. C.

Dr. Molner

Thank you for your kind words, and naturally I am glad that the booklet helped you. But let me also explain something else.

It isn't always a question of what one would do, but rather what one can do. Doctors would explain peptic ulcers, and many other problems, if they had the time to do so.

Why don't they have time? Because, in the simplest possible statement of the facts, some stretching is necessary to make the supply of doctors meet the demand for their services.

In many other parts of the world the condition is far worse. In India many people are blind because there aren't enough eye surgeons to remove cataracts Babies die in China from diseases which pediatricians in the United States or Sweden or New Zealand would cure readily. The hospital-medical ship S.S. Hope visits Indonesia and Africa and finds swarms of suffering people who never in their lives have seen a doctor.

Shortage in Nation

Here at home we do not have this abysmal absence of medical care, but we do have a shortage. We don't have the problem of a patient needing attention that simply doesn't exist. Rather, we have the problem of not getting as much attention as we would like (and can use!) and not always getting it right when we want it.

Have you ever arrived in your doctor's office on time and then had to sit and wait? Who hasn't! It isn't because the doctor benefits by having you wait. It is because he has had to squeeze in an emergency patient, or has had to take extra time because of some complicated case, or let's face it, his secretary, trying to give appointments to everyone who called, scheduled an extra one

That's the way things are. That's why doctors can't take the extra 15 minutes to explain things. Somebody else is waiting, and wondering why the doctor can't hurry.

And that's the story of why I think my booklets on various subjects may be worth their salt. If one booklet saves 10 minutes of some doctor's time, a thousand booklets on the same subject will save 166 hours of "doctor time." And if each doctor has, let's say, three patients waiting an extra 10 minutes each, hundreds of hours of "patient time" are saved.

I gather that the booklets fill a real need for readers. They also help stretch the amount of medical care that can be given by our doctors.

* * *

Dear Dr. Molner: My husband has a thyroid deficiency. Does this mean our children will be mentally retarded? We have been told so.—Mrs. J. S.

No, that is not true. Complete failure of the thyroid gland in a child will cause serious retardation, but that is a far different condition from an underactive thyroid. And even when a baby is born with this problem, thyroid medication prevents retardation.

* * *

Dear Dr. Molner: Are diuretics harmful in the early months of pregnancy? Because of an extremely irregular menstrual cycle, I did not realize that I was pregnant for quite some time, and had been taking the medicine to increase the urine. Can it harm the embryo in any way?—Mrs. B. H.

In ordinary dosage, it should not harm either you or the baby.

(Copyright, 1965)

Special Events

Green Ram Theatre -- (opens tonight and runs through Tuesday) melodrama Billy the Kid at 8:15 p.m. at summer theater midway between Baraboo and Wisconsin Dells.

Peninsula Players — (through Sunday) South Pacific at 8:30 p.m. tonight, 6 p.m. and 9 p m. Saturday and 7:30 p.m. Sunday, at Theater-in-a-Garden, Fish Creek.

Riverside Players — (through Sunday) Showboat at 8:15 p.m. at Riverside Park Pavilion, Neenah.

Children's Play — through Saturday) Attic Theatre Junior Work Shop presents Under the Big Top at Lawrence University Music-Drama Center arena stage at 1:30 p.m.

Attic Theatre — (through Wednesday) Bye, Bye, Birdie at 8:15 p.m. nightly, 7:15 p.m. Sunday, at Lawrence University Music-Drama Center Stansbury stage.

Music Theatre, Green Bay — (tonight through Sunday and Thursday through Sept. 5) Camelot at Pennings Hall, St. Norbert College, DePere.

Bergstrom Art Center — (Saturday and Sunday) Photographs by Henri Cartier-Bresson from Museum of Modern Art; American Photographers exhibition from UW-M school of fine arts, and works of seven area amateur photographers. Open 1 p.m. through 5 p.m. Saturdays, Sundays, Wednesdays and Thursdays.

Lebanon to Start Cedar Growing Plan

ROME (AP) — The once-mighty cedars of Lebanon may grow again. The Food and Agriculture Organization says Lebanon is in the second year of large scale pine and cedar plantings aimed at reforestation.

NOW In Stock for Immediate Delivery!
COMPARE
With
Any Other Brand Anywhere
4 WAY COMBINATION
* COLOR TV
* STEREO PHONOGRAPH
* AM RADIO
* FM RADIO
* 5 SPEAKERS
* WALNUT WOOD CABINET

CM As... Advertised on TV!
A PRODUCT OF CURTIS MATHES
ONE FULL YEAR WARRANTY ON ALL PARTS & TUBES
"Best TV Buy in America"
TRUDELL'S
Valley Fair — Open 'til 9 P.M. Daily

Fine Actress Adds Glow to TV Western

6:30-7:30 (Channel 2) — Rawhide's "The Calf Women" shows what a sensitive talent can do to an ordinary story. Julie Harris gives a vivid portrayal of a neglected spinster who follows the cattle drives, picking up strays and newly-borns that can't keep up with the herd. R

6:30-7:30 (Channel 4-5) — "The Old World" takes to the ice when the Hungarian Ice Revue on International Showtime skates a village fiesta complete with cavalrymen and czardas on blades keeping time to the lilting music of Kalman and Lehar. R

* * *

7:30-8:30 (Channel 4-5) — Bob Hope Presents the concluding chapter of "Memorandum for a Spy," the fun-and-games thriller in which Robert Stack plays a secret agent, feigning madness to catch a Soviet spy. (COLOR) R

* * *

8-8:30 (Channel 11) — Bombastic jet set traveler Helen Traubel drops in to visit her boy on Valentine's Day. R

* * *

8:30-9 (Channel 2) — Vacation Playhouse has a punchy little comedy, "Three on an Island." The isle is Manhattan, and the trio are Pamela Tiffin, Julie Newmar and Monica Moran.

* * *

8:30-9 (Channel 4-5) — The Jack Benny Program strikes a familar cord with "The Stradivarius Story." The comedian, of course, plays the famous violin maker. Naomi Stevens is his wife, and Don Wilson is his brother-in-law R

* * *

9-10 (Channel 2) — Slattery's People has our busy lawmaker (Richard Crenna) in a taut situation that has touches of Dr Kildare, as well as The Defenders in Question When Do We Hang the Good Samaritan?" R

* * *

9-10 (Channel 4-5) — The Jack Paar Program's most inventive humor comes from the Muppets, those delectable puppets, who unveil a chattery robot machine that orders all other machines to stop work. (COLOR) R

Ore, Fuel, Grain Shipments Rise On Great Lakes

CLEVELAND, Ohio (AP) — Shipments of iron ore, coal and grain on the Great Lakes last month totaled 19,982,018 net tons, a gain of more than a million tons compared with July, 1964, the Lake Carriers' Association reported today.

Ore shipments increased to 11,065,115 gross tons from 10,075,505 tons a year ago and coal hit an eight-year peak for the month at 5,175,439 tons, compared with 5,073,432 tons in July, 1964.

Grain cargoes dropped to 2,413,650 tons, only 1,013 tons less than a year ago when July shipments reached an all - time peak.

Cargoes of all three commodities moved this year to Aug. 1 totaled 70,766,956 net tons, a five year high, and compared with 69,549,724 tons moved in the corresponding period of last year.

Unearth Greek Temple

AGRIGENTO, Sicily (AP)— The foundations of an ancient Greek temple believed built in the 6th Century B C. have been uncovered in new excavations in the so-called "Valley of Temples" of this one-time Greek colony in Sicily.

WLFM Schedule

91.1 Megacycles

Friday, August 27
5:00—Masterworks from France.
5:30—Dinner Musicale.
6:45—Lowell Thomas and the News
7:00—Folk Music of the Americas.
7:30—Concert Hall
9 45—The World Tonight
10 00—Finis.

Folk Music of the Americas: Country Music.

Concert Hall: Beethoven — Symphony No. 9.

WEEKEND SPECIAL
Treat the Family to a Feast of
Kentucky Fried Chicken
America's Best Col. Sanders' Finger lickin' chicken
Coupon Good Saturday, Aug. 21

REG. $3.75 FAMILY BUCKET
NOW ONLY 2.95 WITH THIS COUPON
Contains 14 pieces of golden brown chicken (serves 5 to 7 hungry folks) PLUS plenty of hot rolls and honey.
Coupons Good Saturday, Aug. 28

REG. $2.25 THRIFT BOX
NOW ONLY 1.95 WITH THIS COUPON
Contains twelve plump pieces of Col Sanders' finger lickin' chicken serves 3 to 5 hungry folks
Coupons Good Saturday, Aug 28

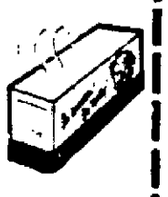

Made from FRESH (Never Frozen) LAMBRECHT FARMS Chickens
Great Idea for Picnic, Party or Family Gathering
A Low Cost Treat That Will Please the Whole Gang
FOR FASTER SERVICE, PLEASE CALL IN ORDER IN ADVANCE
RE 9-1041
home of the Big Boy HAMBRIGER
Hwy. 41 and College Ave., Appleton

FOR ZENITH
C•L•R
See SUESS TV & RADIO

THE BIG PREMIERE
Provides the Thriller . . .

"BLACK HAND"
TONIGHT at 8:30 P.M.
WLUK•TV

NewspaperARCHIVE®

Fox Cities Movie Times

Appleton — (now playing) Cat Ballou.

Brin, Menasha — (tonight) McHale's Navy Joins the Air Force at 7 p.m. How to Murder Your Wife at 8:50. (Saturday) McHale's Navy Joins the Air Force at 6:45 and 10:35. How to Murder Your Wife at 8.35

41 Outdoor — (now playing) Sergeant Deadhead and Dear Bridget. Shows start at dusk.

44 Outdoor — (now playing) Tattooed Police Horse and Mary Poppins. Shows start at dusk.

Neenah — (now playing) The Monkey's Uncle at 6 30 and 9:50. Up From the Beach at 8:15. Saturday matinee at 1 p.m.

Raulf, Oshkosh—(now playing) The Family Jewels at 6:30 and 9:55. Hercules, Samson and Ulysses at 8.27 (Saturday) Hercules, Samson, and Ulysses at 1:30. The Family Jewels at 3:05.

Time, Oshkosh — (now playing) Sergeant Deadhead at 6:30 and 9:59. Guns of August at 8:17.

Viking — (now playing) The Family Jewels at 1:30, 5 p.m., and 8:30. Hercules, Samson and Ulysses at 3:15, 6:45 and 10 p.m.

Vaudette — (now playing) The Black Zoo at 7 p.m. The Truth about Spring at 8:35.

Students 'Behind Bars'

NEW YORK (AP)— Girls from the Stern College of Yeshiva University will soon be attending class in a police station, which the school purchased at a public auction of city-owned real estate.

The abandoned 15th precinct house, a five-story brick structure built in about 1854 and the city's oldest police station, will be transformed into classrooms.

For Something Different . .
DINE AT THE ALL NEW HESSER'S
South of OSHKOSH on Highway 45-175
Special Attraction
Appearing Nightly — Except Monday
'MIKE BREISTER'
The . . .
HAMMOND ORGAN ARTIST

We Are Now Featuring . . .
TABLE D'HOTE MENU
from $2.25
DON'T FORGET
OUR DELICIOUS STEAKS
ENJOY
Our Delightful . . .
'MOST INTIMATE ATMOSPHERE'
Topped with a Refreshing Cocktail
"You Are Always At Home At Hesser's"
PHONE 235-6666
HESSER'S, South of OSHKOSH on Highway 45-175
"Not Just a Place to Eat . . . But a Place to Dine"

APPLETON
AT LAST!
A gen-u-ine movie first! A way-out whopper!
A funny movie? YOU BET IT IS...!

COLUMBIA PICTURES presents HAROLD HECHT production
CAT BALLOU
JANE FONDA · LEE MARVIN · MICHAEL CALLAN
DIANE HICKMAN · NAT KING COLE · STUBBY KAYE
WALTER NEWMAN & FRANK R. PIERSON screenplay HAROLD HECHT
ELLIOT SILVERSTEIN
COLUMBIA COLOR
WEEKDAYS OPEN 1:15, START 1:30
SUNDAYS OPEN 12:30, START 1:00
HEAR NAT KING COLE SING CAT BALLOU ON CAPITOL RECORDS

Viking
NOW! Cont. 1:30 P.M.
75c to 6 P.M., Child. 35c
JERRY LEWIS
SEVEN TIMES NUTTIER
THE FAMILY JEWELS
TECHNICOLOR
— CO-FEATURE —
Legend of the World's Strongest Men!
HERCULES, SAMSON AND ULYSSES
TECHNICOLOR

Neenah
SMOKING IN LOGE
• NOW •
"UNCLE" 6:30, 9:30
"BEACH" 8:15 ONLY
WALT DISNEY presents THE MONKEY'S UNCLE
TECHNICOLOR
CO-HIT
CLIFF ROBERTSON · RED BUTTONS
CINEMASCOPE
UP FROM THE BEACH
MATINEE SAT. at 1:00

41 Outdoor
ALL IN COLOR
HIT THE PANIC BUTTON, IT'S . . . . . .
Sergeant DEADHEAD
COLOR
CO-HIT
WHERE THE HE'S MEET THE SHE'S . . . ON SKIS
"SKI PARTY"

COOL BRIN
★ STARTS TONITE ★
LOOKING FOR LAUGHS!!
ALL-NEW TECHNICOLOR
JACK LEMMON · VIRNA LISI
"HOW TO MURDER YOUR WIFE"
McHALE'S NAVY JOINS THE AIR FORCE
TIM CONWAY · JOE FLYNN
FUNNY FAMILY ENTERTAINMENT

Tower Outdoor
NOW SHOWING
Walt Disney's greatest achievement!
Mary Poppins
TECHNICOLOR · ©1964 Walt Disney Productions
PLUS — THE TATTOOED POLICE HORSE
ADMISSIONS: 12 and over . . . $1.00
6 to 12 . . . . . 50c

GRACIOUS DINING
Always
. . . especially for you . . .
Steaks - Chops
Sea Food
at their very best!
DINNERS
LUNCHES
COCKTAIL BAR
Jimmie's
Closed Mondays
WHITE HOUSE INN
In Butte des Morts, Wis.
On Hwy. 110

Prom
Hwy. 41 W. DePere
MARRELL'S MARAUDERS

TUESDAY THRU SUNDAY
Adm. 50c—Tues., Wed., Thurs., Sun.
75c—Fri., Sat.

KK SPORTS ARENA
Hwy. 55 & Cty. Trunk KK, South of Kaukauna
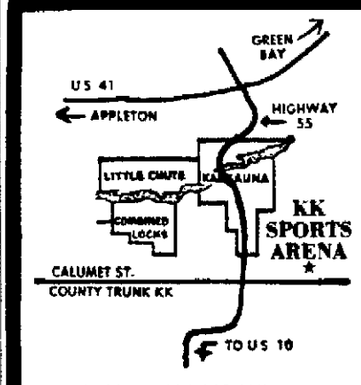

STOCK CAR RACES
Extra Event
The Figure Eight Racing
ADMISSION
Adults $1.25
Students 12 to 18, 50c
Children Under 12 — FREE ADMISSION
EVERY WEDNESDAY!
STOCK CAR RACING
On the Half-Mile Dirt Track!
POWDER PUFF RACES THIS SAT.!
TROPHIES!
On the ¼ Mile Track
All Ladies Are Invited to Try Out Our Track
Time Trials: 7 P.M.
Races 8 P.M.
KARTING RACES TONIGHT!
Every Saturday Listen to WHBY at 6:05 P.M. for Latest Racing Results
WATCH FOR "THANK YOU NIGHT" COMING SOON!

Cinderella
BALLROOM-APPLETON
DANCE — TOMORROW — SATURDAY
DODO RATCHMAN'S ORCHESTRA
THIS COMING SUNDAY AUG. 29th
DICK RODGERS
AND HIS FAMOUS ORCHESTRA OF TV CHANNEL 2

Dick Rodgers Dick Metka
See Dick and the Band Sunday — 12 Noon — Ch. 2
RAINBOW VALLEY DUTCHMEN — SATURDAY, SEPT. 4th
In Person! RON HARVEY and his Orchestra
Sunday, Sept. 4th
Nite B-4 Labor Day
SUNDAY — SEPT. 26th — 2 BANDS
6 FAT DUTCHMEN and FRANKIE YANKOVIC

Free Dance
Sat., AUG. 28th 8:30 to 11:30 P.M.

LIVE MUSIC
Appearing in Person
"The Yorks"
Celebrate "Back to School" With Music & Fun!!
Pete and Bill Black Announce Their Management of
BLACK'S DRIVE-IN
1204 N. Mason St. — Pete & Bill

Offering the Best in the Midwest
THE QUARRY
CRYSTAL LAKE BEACH BEER BAR
4815 W. Prospect Ave. (BB) Appleton
"The Teen Bar on the Go"
FRIDAY, SATURDAY:
"THE REJECTS"
SUNDAY, AUG. 29:
Shane Todd & The Gentlemen
COMING SOON!
The WARNER Brothers
The GALAXIES
Lyon & The Lepricons
Johnny & The Shy Guys

DANCING TONITE
Friday, August 27th
THE CHESSMEN
At the All New Country Aire
SUNDAY, August 29th
THE CORALS
Admission & Beer $1.25
Girls 75c Before 9 P.M.
COUNTRY AIRE
Just West of City Limits
2311 W Spencer RE 4-5260

★ TONIGHT
THE ORBITS
From Stevens Point
★ SATURDAY NITE
THE STRANGERS
Admission $1.25 — Girls 75c Before 9
(Includes FREE Tap Beer)
STARLITE BAR
1 Mile N. of Kaukauna on Hwy. 55 & JJ

OPEN 7 NIGHTS WEEK!
Come Out — Join in the Fun!
OUR PATIO IS NOW OPEN!
(Grand Opening Coming Soon
THE PORTLITE
Shiocton, Wis.

CLUB RAVENO
Highway 114, 3 Miles West of Neenah
SATURDAY, AUG. 28
"THE RENEGADES"
from Milwaukee
Top-Notch Entertainment!
It's the RAVENO for a Gay Summer!

THE NEW George's STEAK HOUSE
SOUTH MEMORIAL DRIVE
RE 3-8450 APPLETON
Friday Special
FISH PLATE
VALLEY'S FINEST LUNCHEONS
Serving Daily 11:30 a.m. to 2 p.m.
• Piano Bar • All Credit Cards Honored

The Attic Theatre
ON STAGE
Tonight Thru Wed.
"BYE, BYE, BIRDIE"
8:15 (Sunday 7:15)
Ph. 4-8695 for Seats
STANSBURY AUDITORIUM
Lawrence Music-Drama Center

TONITE
Sabre Room's Second
'OVER 30' DANCE
— 9 to 1 —
Modern and Old Time Music by . . .
MARTY MARTIN
& His Outstanding Orch.
FREE ADMISSION
SABRE ROOM
1330 Midway Road
We're Air-Conditioned

Wally & Jeannette's TAVERN
At Zittau on Hwy. 110
Live Music & Dancing Every Saturday Night
Sat., Aug. 28th — Music by "Mark 2 Trio"
Hot Sandwiches at All Times
Fish, Shrimp and Chicken Served Every Friday Night

Michiels Fireside Lounge
Finest Atmosphere for Teenagers
• Air Conditioned • Bowling
• Pool Tables • Completely Carpeted
• OVER 18 DANCING Every Wed.-Fri.-Sat.
Hear Your Favorite Bands
SUMMER BOWLING SPECIAL!
Mondays and Thursdays . . . . . 3 Lines for $1.00
SHERWOOD

SAVE SAVE SAVE SAVE
CLIP THIS COUPON
WORTH 15c OFF Admission Tonite
Without Coupon Admission 75c
TEENAGE GO GO GIRLS!
BATTLE OF BANDS
Super Silhouettes vs. Cro Magnums
Cool Patio & Go Go Now Open
THE KNIGHT
GENTLEMEN SOON!

Under New Management
Russ' Paradise Club
(Formerly Stranen's)
Live Music Tonite by Lyle Gast Orchestra

TRY VAN ABEL'S — FIRST
Specialists in handling . . .
WEDDING RECEPTIONS, BOWLING & GROUP BANQUETS
Special Rates for Weekday Weddings
Facilities for Sales Meetings & Luncheons
Completely Air Conditioned
Hollandtown—Dial RO 6-2291

Try Post-Crescent Classified Ads
FOR REAL VALUE TRY POST-CRESCENT CLASSIFIED ADS

NewspaperARCHIVE®

Foxes Lose to Twins, 12-3; Final 2 Games Coming Up

Sports Post-Crescent
Friday, August 27, 1965 Page B6

Edward Holtz Named to Foxes Business Post

Acting Manager Jack Pastore to Head Florida Club

Edward C. Holtz has been named business manager of the Fox Cities Baseball Club, Inc., effective Sept. 15, according to Robert L. Rahn, club president. He will replace Jack Pastore, who has been acting business manager since the dismissal of Ralph Mueller from the general manager's post.

Pastore will assume the position of general manager of the Baltimore Orioles' Clearwater, Fla., club in the winter instructional league.

Holtz has been a member of the board of directors of the Foxes for a number of years and was vice president in 1964 and 1965, positions he resigned to take the new post.

Arthur H. Benson was named new vice president to replace Holtz. Benson has been a director of the club for several years.

WIAA Eases Scrimmage Limitation

STEVENS POINT (AP)—High schools will be permitted to hold two one-hour scrimmages, or one two-hour session, prior to their first football game of the season, the Wisconsin Interscholastic Athletic Association announced Thursday.

Previously, only the single two-hour session was permitted WIAA member schools.

The new rule, effective immediately, also will apply to basketball. However, in football, the scrimmages must be four days apart, and there must be four days between the second scrimmage and the first game.

There is no change in the present rule requiring nine days of practice prior to the first scrimmage. However, with the new rules it will be possible for a school to have two scrimmages and play its first game during the first three weeks of the season.

The WIAA board of control recommended that the first three days of practice sessions, which now are underway in most state high schools, be limited to conditioning exercises.

Rain Delays Start Of 'Series' for American Legion

ABERDEEN, S.D. (AP) — If it ever stops raining in Billings, Mont., the field will be set for the 1965 World Series of American Legion baseball.

Seven of the eight teams scheduled to compete in Aberdeen next week have been decided, but it's still a three-team affair at Billings. Rain interrupted play Wednesday for the second time.

The first round schedule of the World Series is:

Tuesday, 2 p.m., Ontario, Calif., vs. Lyndhurst, N.J.; 7:30 p.m., Arlington Heights, Ill., vs. Omaha, Neb.

Wednesday, 2 p.m., Charlotte, N.C., vs. Berlin, N.H.; 7:30 p.m., Lewiston, Idaho or Portland, Ore., or Yakima, Wash. vs. Memphis, Tenn.

Portland plays Yakima in the next game at Billings with Lewiston meeting the winner.

Baltimore's Parker, Richardson Injured In Auto Accident

BALTIMORE (AP) — Jim Parker and Willie Richardson of the Baltimore Colts and Parker's son, Jim, Jr., 6, received minor injuries Thursday when their car skidded off U.S. Highway 140 and hit a retaining wall.

The three were released after being treated at a hospital.

Parker, an all National Football League guard, was treated for contusions of the head and his son for contusions of the scalp. Richardson, a flanker back, was treated for contusions of the face and a back injury.

Conigliaro to Join Army After Season

BOSTON (AP) — The Boston Red Sox announced Thursday that outfielder Tony Conigliaro has joined the Army reserves and will go on active duty for about six months after the baseball season.

The brief announcement said Conigliaro joined Company B of the 394th Quartermaster Battalion on Aug. 19. The battalion is stationed at the Army Base, Boston.

Reds Beat Braves On Home Runs by Johnson, Coleman

Milwaukee Remains Half-Game Out; Open Series With Cubs

MILWAUKEE (AP) — Never mind those Miracle Braves of 1914. What about the Milwaukee Miracle of 1965?

The Braves, who lost their third straight Thursday night to the Cincinnati Reds 3 - 1, are miraculously only one - half game out of first place with a three-game series against the owly Chicago Cubs in the offing.

"You've got to give a vote of confidence to the Mets, Astros and Pirates," said Manager Bobby Bragan after the setback, the sixth in the last eight games.

Despite the slump, the Braves have lost only one game in the standings because Los Angeles and San Francisco have also been losing.

Lost Doubleheader

The Dodgers dropped their third straight to New York Thursday while Pittsburgh was sweeping the Giants in a twi-night doubleheader.

The results left the Reds and the Braves in a second place tie, with the Giants third, one and one - half games off the place, and the Pirates fourth, only four and one - half games out of first.

The 1914 Boston Braves came from last place on the Fourth of July to win the pennant and the World Series.

"Anyone can win this darn league," said Bragan. "Just one bad bounce over an infielder's head can make the difference between first and sixth place."

It wasn't bad bounces but home run balls that beat the Braves Thursday. Deron Johnson slammed one in the second inning after a Gordy Coleman single for two Reds' runs and Coleman added the final touch in the fourth with a solo shot.

Joe Torre smacked his 25th almost over the left field bleachers to account for the Braves' run.

Cloninger Loses

Tony Cloninger, 18-9, took the loss, his first after eight consecutive triumphs.

The winner was Ted Davidson who replaced Joe Nuxhall in the fourth inning with one on and none out and shut out the Braves the rest of the way. Nuxhall was forced out because of a flareup of elbow trouble.

Bragan, in an ttempt to get the Braves' back on the track, plans to start Jesse Gonder behind the plate and Ty Cline in left field against the Cubs in tonight's opener of the weekend set.

Benched will be Gene Oliver and Felipe Alou. Bragan said both are swinging "heavy bats."

Ken Johnson, 14-7, will start on the mound for Milwaukee against ex-Brave Bob Buhl.

Meanwhile, the Braves say they are standing firm under the pressure of the race.

"We're not getting panicky," said Ed Mathews, the team captain. "I hope the writers don't."

CINCINNATI	ab	r	h	bi	MILWAUKEE	ab	r	h	bi
Harper lf	5	0	0	0	Alou lf	4	0	0	0
Rose 2b	5	0	2	0	Jones cf	3	0	0	0
Pinson cf	5	0	0	0	Aaron rf	3	0	1	0
Coleman 1b	3	2	3	1	Oliver c	4	0	0	0
Keough 1b	0	0	0	0	Torre 1b	3	1	1	1
Robinson rf	3	0	0	0	Mat'ews 3b	3	0	0	0
Johnson 3b	4	1	2	2	Bolling 2b	4	0	2	0
Edwards c	3	0	1	0	Wood'ard ss	1	0	0	0
Cardenas ss	3	0	1	0	De laHoz ss	3	0	0	0
Nuxhall p	1	0	0	0	Cloning'r p	2	0	0	0
Davids'n p	3	0	0	0	Cowan ph	1	0	0	0
Totals	35	3	9	3	Totals	31	1	4	1

Cincinnati	020 100 000	3
Milwaukee	010 000 000	1

E—None. DP—Milwaukee 1. LOB—Cincinnati 9, Milwaukee 7. 2B—Cardenas, Edwards, Rose. HR—Johnson (24), Coleman (13), Torre (25).

	IP	H	R	ER	BB	SO
Nuxhall	3	3	1	1	2	3
Davids'n W, 3-1	6	1	0	0	2	3
Cloning'r L, 18-9	7	7	3	3	2	7
Osinski	2	2	0	0	2	2

Nuxhall faced 1 man in 4th.
T—2:50. A—8,266.

Morris of 'Rapids Sets ML Record

WISCONSIN RAPIDS—Danny Morris picked on the Fox Cities Foxes as his victims here Thursday night, striking out 14 Foxes to run his season whiff total to a Midwest League record 274. He also won his 16th game of the year, tops in the ML, in beating the Foxes, 12-3.

The Foxes and Twins will close out the season at Goodland Field this weekend, with single games scheduled for 8 p.m. tonight and 2 p.m. Saturday afternoon. Saturday's season windup has been designated as Fan Appreciation Day by Fox Cities business manager Jack Pastore, with all fans admitted free.

Lance Tobert started for the Foxes Thursday and lasted long enough to pick up his second loss of the campaign. He yielded a three-run home run to Joe Porrevecchio in the first and six more runs in the third, three of them unearned.

Slam Homers

Dick Hickerson and Curt Motton each slammed homers for the Foxes off Morris. Hickerson's coming on a long blast over the right-center fence in the first and Motton's exiting over the left-field fence in the eighth.

The Foxes' only other run was unearned as Morris walked Motton and Ray Woitkowski in the seventh and watched as a double play attempt on Wally Birchler's grounder was thrown wild by the shortstop, letting Motton score.

John Rawls and Hickerson labored on the mound for the Foxes over the last five frames, Hickerson making his first appearance in a pitcher's role after playing regularly at first base all year.

Rawls gave up one run and fanned four in his stint, while Hickerson worked a creditable seventh inning before the Twins caught up to him in the eighth, scoring their last two runs.

The Foxes managed only four safeties off Morris. Hickerson

Tun to Page 8, Col. 1

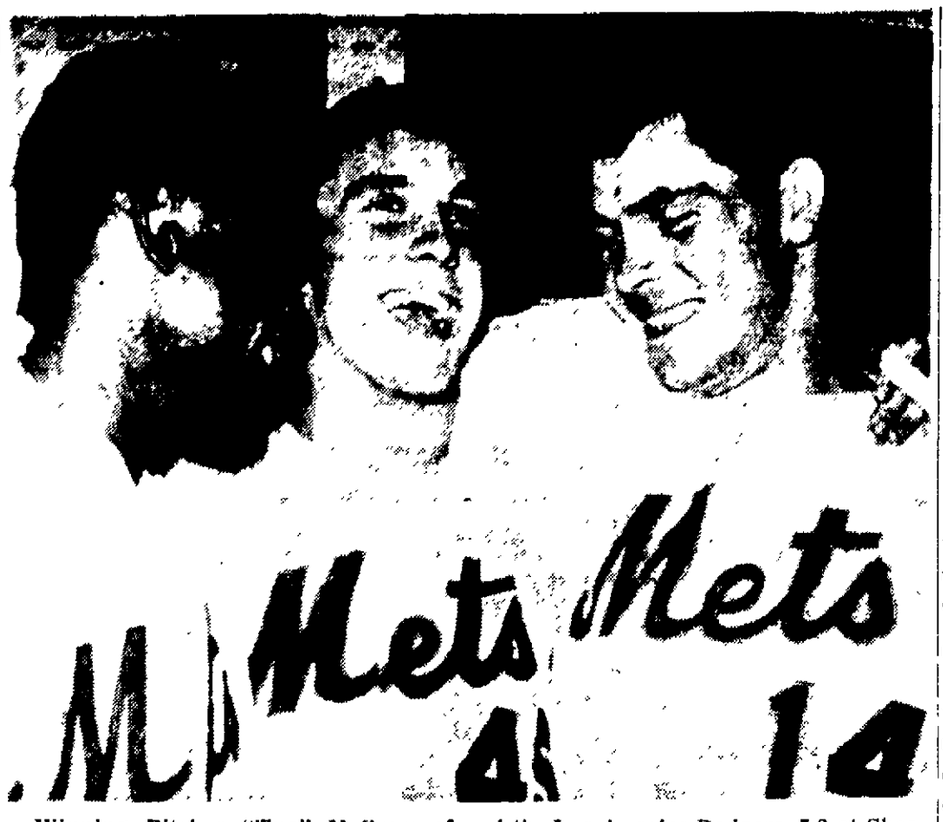

Winning Pitcher "Tug" McGraw of the New York Mets is flanked by homer-hitting teammates Joe Christopher, left, and Ron Swoboda after the Mets defeated the Los Angeles Dodgers, 5-2 at Shea Stadium. McGraw, a rookie southpaw will be 21 Monday. The win was the third over the Dodgers. (AP Wirephoto)

Mets Trip Dodgers Again; Giants Lose Pair to Bucs

Pirates in Fifth Place Only 4½ Games Out of NL Lead

By MIKE RATHET
Associated Press Sports Writer

The San Francisco Giants are so pressed for pitching help they may have to start listing their hurlers as possibles rather than probables.

With ace right-hander Juan Marichal sitting out an eight-day suspension, things actually got so bad Thursday night that the Giants had to press outfielder Matty Alou into service as a pitcher and were forced to call on shell-shocked Ron Herbel both as a starter and reliever.

The result could have been anticipated.

When the long night was over, the Pittsburgh Pirates had rapped out 26 hits and swept a twi-night doubleheader 8-0 and 6-5, handing the Giants their fourth consecutive loss and dumping them into fourth place in the National League pennant race.

Marichal's Turn

It would have been Marichal's turn to start against the Pirates, but instead Herbel opened up in the first game and had to absorb an eight-run shelling before Manager Herman Franks turned to Alou and said simply.

"You like to pitch. Okay, now it's your turn."

So Alou, who had never pitched professionally but has tinkered with curves and change-ups during batting practice, went in against the Pirates and pitched well enough to shut them out over the final two innings, allowing three hits and striking out three.

Gaylord Perry started the nightcap but before it was over, Masanori Murakami was in. Bill Henry was in and out, at last, Franks had to ask Herbel to take another turn.

The doubleheader loss dropped the Giants 1½ games off the pace while the sweep extended the Pirates winning streak to six and lifted them into fifth place, 4½ games back of the front-running Los Angeles Dodgers.

The Dodgers were beaten by the New York Mets for the third straight night, 5-2, but managed to cling to their one-half game edge as Milwaukee also lost its third straight. The Braves dropped a 3-1 decision to Cincinnati and now are tied with the Reds for second place.

In other games, Houston jolted Philadelphia 6-4 and St. Louis whipped the Chicago Cubs 7-4.

The Mets beat 21-game winner Sandy Koufax for the first time in 14 decisions, getting the decisive run for a 3-1 lead in the seventh inning on a

Turn to Page 7, Col. 1

The Standings

By THE ASSOCIATED PRESS

American League

	W.	L.	Pct.	G.B.
Minnesota	82	47	.636	—
Chicago	72	54	.571	8½
Baltimore	70	54	.565	9½
Detroit	71	56	.559	10
Cleveland	70	56	.556	10½
New York	64	64	.500	17½
Los Angeles	58	70	.453	23½
Washington	55	73	.430	26½
Boston	48	79	.378	33
Kansas City	44	81	.352	36

Thursday's Results

Minnesota 9, New York 2
Baltimore 8, Chicago 1
Boston 4, Washington 2
Kansas City 5, Detroit 3
Only games scheduled

Today's Games

Boston at Chicago 2, twi-night
Baltimore at Washington, N
New York at Kansas City, N
Detroit at Los Angeles, N
Cleveland at Minnesota, N

Saturday's Games

Boston at Chicago
Baltimore at Washington
Cleveland at Minnesota
New York at Kansas City, N
Detroit at Los Angeles, N

National League

	W.	L.	Pct.	G.B.
Milwaukee	71	55	.563	½
Cincinnati	71	55	.563	½
San Fran.	69	55	.557	1½
Pittsburgh	69	61	.531	4½
Phila.	66	60	.524	4½
St. Louis	63	66	.488	10
Chicago	60	71	.458	14
Houston	54	73	.425	18
New York	42	86	.328	30½

Thursday's Results

New York 5, Los Angeles 2
St. Louis 7, Chicago 4
Cincinnati 3, Milwaukee 1
Houston 6, Philadelphia 4
Pittsburgh 8-6, San Francisco 0-5

Today's Games

San Francisco at New York, N
Los Angeles at Philadelphia, N
Houston at Pittsburgh, N
Chicago at Milwaukee, N
St. Louis at Cincinnati, N

Saturday's Games

Houston at Pittsburgh
Chicago at Milwaukee
St. Louis at Cincinnati, N
Los Angeles at Philadelphia, N
San Francisco at New York, N

Freedom to Meet Fondy For FRVL Title

FREEDOM — The championship of the Fox River Valley Baseball League will be decided here Sunday when Freedom and Fond du Lac clash in the final of a best-of-three series at 1 p.m.

Each team has won one game in the playoffs. Freedom took the first contest which was played at Fond du Lac, 11-3 and Fond du Lac came back last Sunday to stop Freedom, 3-0 behind the strong pitching of Dave Reamer.

Reamer or Gene Klapperich will probably do the pitching for Fond du Lac Sunday and manager Jim Vande Wetering of Freedom has indicated that Larry Huebner is the likely starter for the home team.

Freedom took the first half championship in the league and Fond du Lac won the second half crown.

Reichow to Work As Viking Scout

MINNEAPOLIS - ST. PAUL (AP) — Jerry Reichow, veteran end cut by the Minnesota Vikings, will join the National Football League team's scouting staff next week.

Reichow, 31, accepted the Vikings' job shortly after waivers expired Thursday. He will work the Midwest area.

49ers, Cards Open Weekend Of Exhibitions

22 Professional Clubs in Action Over Three Days

By The Associated Press

Friday's Games
National League
(Exhibition)
San Francisco at St. Louis

Saturday's Games
National League
(Exhibition)
Chicago vs. Los Angeles at Nashville, Tenn.
New York vs. Philadelphia at Princeton, N.J.
Baltimore vs. Pittsburgh at Atlanta, Ga., night
Green Bay at Dallas, night
Minnesota vs. Washington at Charlotte, N.C., night

American League
(Exhibition)
Denver vs. Houston at San Antonio, Tex., night
Buffalo vs. Kansas City at Wichita, Kan., night
New York vs. Boston at Norfolk, Va., night
San Diego vs. Oakland at Portland, Ore., night

San Francisco's improving 49ers visit St. Louis Friday night in the opener of the weekend pro football exhibition schedule that, for the first time this season, has all 22 major league teams in action.

Two games are scheduled Saturday afternoon, seven Saturday night and one Sunday afternoon in the full slate for the National and American Football Leagues.

The 49er-Cardinal game is the only Friday action and features the return to St. Louis of John David Crow. Crow, the long-time Cardinal running star, will be a starting back for the 49ers, who are coming off a strong, 27-7 victory over Dallas.

The Cards have yet to get started, losing both exhibition outings, including a 13-7 affair to Washington last weekend.

Saturday afternoon Chicago plays Los Angeles at Nashville and New York takes on Philadelphia at Princeton, N.J. in NFL games.

Saturday night, Baltimore plays Pittsburgh at Atlanta, Green Bay is at Dallas and Minnesota takes on Washington at Charlotte in the NFL.

The AFL has all its games Saturday night with Denver vs. Houston at San Antonio, Tex., Buffalo vs. Kansas City at Wichita, Kan., New York vs. Boston at Norfolk, Va., and San Diego vs. Oakland at Portland, Ore.

The lone Sunday game has Cleveland, the NFL defending champion and unbeaten in three exhibitions, at Detroit.

Two games are scheduled for CBS national television coverage. They are the Bears-Rams Saturday night and the Browns-Lions Sunday afternoon.

2 Golfers From Fox Cities Try To Make 'Am'

MILWAUKEE (AP)— Twelve state golfers will seek the lone Wisconsin berth in the United States amateur golf tournament Monday when they compete at Blue Mound Country club.

The golfers who seek to gain the right to play in the national tournament at Tulsa, Okla., Sept. 13 - 18 are Dick Sucher, Tom Stouthamen, Billy Schaller and Ken Berke, all of Milwaukee, Wally Atwood, Fred Gage and Ed Karpowicz, all of Madison; Jim Love, Jr., of Menasha; Don Iverson, La Crosse; Jeff Martin, Appleton; Nick Demos, Racine and Ted Friedlander, Oconomowoc.

Cincy Loses Ruiz On Broken Ankle

CINCINNATI (AP) — The Cincinnati Reds office was notified Thursday that utility infielder Chico Ruiz suffered a broken left ankle sliding into third base in Wednesday night's Cincinnati-Milwaukee game at Milwaukee.

The mishap occurred in the ninth inning shortly after Ruiz has been sent in as a pinch runner for Deron Johnso.

The Reds said Ruiz is being placed on the disabled list and Tommy Helms has been recalled from San Diego of the Pacific Coast League. Helms, currently batting .319, is scheduled to report to the club here Friday night.

Open Season on Sept. 4

FVL Has 10 Letterman for '65

BY TIM PETERMANN

Under the guidance of Coach Dave Umnus and his assistant Lynn Sackenheim, Fox Valley Lutheran High School has begun preparation for its 1965 football opener Sept. 4 against Fish Creek Gibraltar.

Coach Umnus, now entering his sixth year as head coach at Fox Valley, has 10 lettermen around which to form his nucleus this year. Ten seniors were lost through graduation and two more lettermen have failed to come out this year.

This will be a rebuilding year for the Foxes as they are playing their last season without affiliation with a league and prepare for entrance next year into the Midwest Prep Conference.

This year's squad is big all around (having eight members of the 38 man squad at better than 180 pounds) as compared to the last year's team which compiled a 4-3-1 record.

Only two of the lettermen, seniors Mark Dahlke and Sheldon Schneidewend have any offensive experience. Dahlke, the 1965 captain, who started at one halfback position last year, was second leading rusher and pass receiver is reported in top physical condition after a blood clot which has bothered him much of his high school career.

One of the roughest jobs for Coach Umnus is to find a replacement for the Brian Erickson to Lee Kiepke combination which was lost through graduation. This combination accounted for 383 yards on 21 catches and four touchdowns. Top candidates for the quarterback position will be Dave Tiedt a junior and Dahlke while Umnus has five or six choices for he end spot.

Another of the seniors lost through graduation that will be hard to replace is Gary Buss who was named to the Post-Crescent All-Fox Cities Football Squad as defensive middle guard. Buss also worked on offense and was the Foxe's leading ground gainer.

Of the remaining eight lettermen only two were regulars on defense. Jeff Volkman a junior started as middle linebacker and senior Mark Woods started as end. The other six lettermen with the exception of Tom Ehlke who earned his letter as a kicker saw only limited action last year. The remaining lettermen include seniors Dennis Newmann, Fred Huebner, Mike Huebner and juniors Dave Tiedt and Robert Schuelke.

Coach Umnus stated that he will be counting on the underclassmen this year and he has plenty. With only 10 seniors out he has 17 juniors and 11 sophomores to choose from. So far in practice they look "green as grass" and still have a "long way to go" if they are to be ready for the opening game against Fish Creek Gibraltar.

The schedule this year will be one of the roughest the Foxes have had to face and is the longest in the school's history with nine games on the docket. In addition to Gibraltar, Manitowoc Lutheran, Northwestern, and Bay Port which the Foxes beat; Sevastopol which defeated FVL and Wayland which battled to a scoreless tie against the Foxes, there will be three new names on the schedule. They include Horicon, Winnebago Lutheran, and Concordia.

The roster:

Seniors — Elroy Conradt, Mark Dahlke, Tom Ehlke, Fred Huebner, Mike Huebner, Alan Moore, Dennis Neumann, Keith Palmbach, Sheldon Schneidewend, Mark Woods.

Juniors — Mike Bootz, Duane Forbeck, Wayne Kaminske, Elwyn Kluess, Henry Laib, Roland Miller, Paul Mueller, Eugene Schabo, Robert Schuelke, David Sternhagen, Dave Tiedt, James Verbeten, Jeff Volkman, Jim Witt, Scott Woods, David Zellmer.

Sophomores — Tom Arps, Gary Bonnin, Dan Haase, Rodney Huebner, Tim Johnson, Dennis Kaphingst, Gary Kohel, Brad Plamann, Doug Potter, Ronald Rahn, Gary Schroeder.

1965 FVL Schedule

Sept. 4, Gibraltar, Here
Sept. 11, Winnebago Lutheran, Here
Sept. 18, Sevastopol, Here
Sept. 25, Bay Port, Here.
Oct. 2, Manitowoc Lutheran, There.
Oct. 9, Wayland, There.
Oct. 15, Horicon, There.
Oct. 23, Northwestern, Here. (Homecoming)
Oct. 30, Concordia, There.

Midwest League Standings

	W	L	Pct	GB
Burlington	41	19	.683	—
Cedar Rapids	32	23	.582	4½
Quincy	32	26	.552	6
FOX CITIES	29	27	.518	10
Waterloo	32	28	.517	10
Wisconsin Rapids	29	30	.492	11½
Quad Cities	28	31	.475	12½
Dubuque	25	30	.439	14½
Decatur	23	33	.411	16
Clinton	19	39	.328	21

Thursday's Results.
Wisconsin Rapids 12, FOX CITIES 3
Quincy 13, Burlington 4
Waterloo 2, Quad Cities 0
Decatur 3, Cedar Rapids 3 (6 min. rain)
Dubuque at Clinton, ppd., rain.

Tonight's Games
Wisconsin Rapids at FOX CITIES (8 p.m.)
Quincy at Burlington
Clinton at Cedar Rapids
Quad Cities at Waterloo
Dubuque at Decatur

Saturday's Game
Wisconsin Rapids at FOX CITIES (2 p.m.)

Remember,
HEID'S
Are School Headquarters for Beginner Band-Orchestra Students
Rent for 6 Months
HEID'S
Appleton Oshkosh

See McCLONE for the Valley's Best Deal on GARAGES
any size or style
Nobody Undersells McClone's
Visit Our Discount Store
Open Nites 'til 8
Sat. 'til 4
• All Kinds Dried Materials
• 2x6 Rafters
• Plywood Nails
• Any Size or Style Available
Build It Yourself or We Will Build It For You
FREE PLANS!!
OPEN NITES 'til 8
McCLONE'S
Self Service Building Materials
DISCOUNT STORE
Located at End of S. Memorial Dr. Phone 4-4574

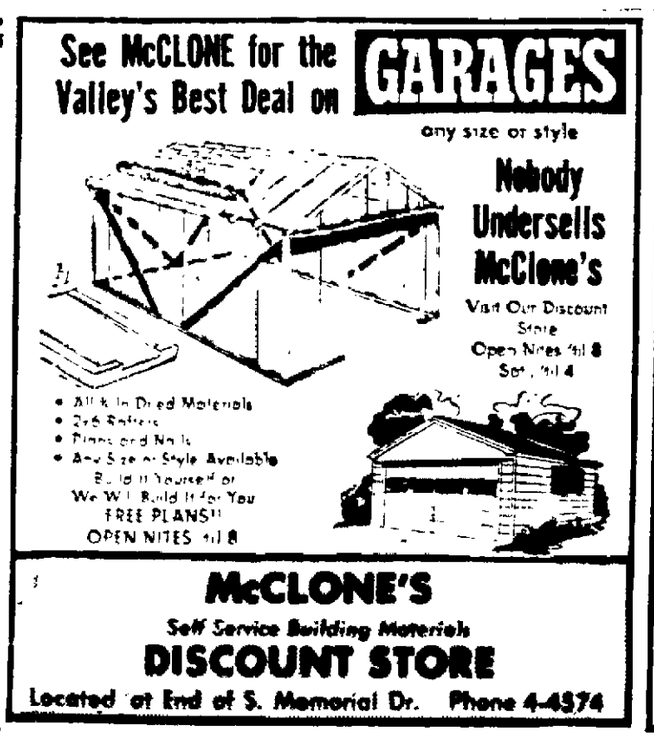

"Tire Care Tips from Jake"
Excessive Toe-in or Toe-out of your wheels results in excessive tread wear. This, too, can be corrected by your mechanic.
Toe-in
Toe-out
• Road Service
• Re-Treading
Faulty or "grabbing" brakes can cause much the same symptoms as "out of balance" wheels—flat spots and bald spots.
Faulty or worn shock absorbers cause irregular tire wear and lead to other mechanical irregularities.
"Your U.S. ROYAL TIRE and SERVICE Dealer"
JAKE'S TIRE SERVICE
Hwy. 47 (Appleton Rd.) Between Appleton & Menasha
Phone RE 9-6213

NewspaperARCHIVE®

Baltimore Shells White Sox, 8 to 1

Twins Rolls Over Yankees, 9-2; Kansas City Tips Tigers, 5-3

There's a pretty good battle going on in the American League, even if it's not in the pennant race.

Boston's Carl Yastrzemski and Baltimore's Brooks Robinson are staging their own little war over the batting crown with Minnesota's Tony Oliva, an interested third party.

Yastrzemski, who won the batting title with a .321 average in 1963, leads the race with a .327 figure today but Robinson, surging at a .376 pace for the last month, is just six points off the pace. Oliva, at .311, is third.

Robinson continued his hot hitting Thursday, whacking two home runs and driving in four runs as the Orioles shelled Chicago 8-1. Yastrzemski hit his 17th of the season in Boston's 4-2 victory over Washington.

Jammed Finger

Oliva, troubled by a jammed finger, missed his first game of the season as the Twins downed New York 9-2. In the only other American League game played, Kansas City dropped Detroit 5-3.

Robinson hit a solo homer against the White Sox in the third and then connected with two on in the ninth. Boog Powell, who drove in three runs, and Dick Brown also homered for the Orioles.

Yastrzemski's homer gave the Red Sox their final run after Bob Tillman's bases-loaded single scored three against the Senators.

Washington starter Phil Ortega walked Felix Mantilla, Lee Thomas and Tony Conigliaro, loading the bases in the second. Tillman singled, scoring Mantilla and Thomas, and when the ball got away from Don Lock, Conigliaro raced home too.

2-Run Homer

Bob Allison crashed a two-run homer and a pair of doubles as the Twins hardly missed Oliva against the Yankees. The victory stretched Minnesota's lead to 8 ½ games over the White Sox.

Jim Kaat went the distance for his 13th victory, scattering 10 hits, including Clete Boyer's 15th home run.

Home runs by Tom Reynolds and Wayne Causey beat the Tigers for Kansas City. Reynolds' first of the year broke a 3-3 tie in the sixth and Causey's No. 2 produced the final A's run in the eighth.

NEW YORK	ab	r	h	bi	MINNESOTA	ab	r	h	bi
Rich'son 2b	4	0	2	0					
Kubek ss	4	0	0	0	V'sellas ss	4	2	2	1
Mantle lf	4	0	1	0	V'lé'pino rf	4	1	0	0
Tresh cf	4	0	3	0	Hall cf	4	1	3	1
Mosc'itto pr	0	1	0	0	Battey c	3	0	1	1
Howard c	4	0	1	0	Zim'man c	1	0	0	1
Lopez rf	4	0	1	1	Mincher 1b	4	1	1	1
Boyer 3b	4	1	1	1	Allison lf	5	3	3	2
Barker 1b	4	0	1	0	Rollins 3b	2	0	0	1
Cullen p	1	0	0	0	Kindall 2b	3	1	2	1
Linz ph	1	0	0	0	Kaat p	4	0	2	0
Repoz ph	1	0	0	0					
Totals	35	2	10	2	Totals	34	9	14	9

New York ..... 001 000 001—2
Minnesota ..... 011 110 23x—9

E—Richardson. DP—Minnesota 2. LOB—New York 6, Minnesota 9.
2B—Allison 2, Hall. HR—Boyer (15), Allison (20). S—Zimmerman. SF—Rollins, Mincher.

	IP	H	R	ER	BB	SO
Cullen L, 2-2	3 1-3	8	3	3	2	1
Bouton	1 2-3	4	1	1	0	1
Mikkelsen	2	1	2	1	1	0
Reniff	0	1	3	3	1	0
Blanco	1	0	0	0	0	0
Kaat W, 13-10	9	10	2	2	0	2

Reniff faced 3 men in 8th.
HBP—By Reniff, Valdespino. WP—Bouton. T—2:27 A—27,073.

BALTIMORE	ab	r	h	bi	CHICAGO	ab	r	h	bi
Aparicio ss	4	3	3	0	Cater lf	4	1	1	0
Blair cf	4	1	1	0	Buford 2b	4	0	1	0
Powell lf	5	1	2	3	F.R'b'son rf	2	0	0	0
B R'b'son 3b	5	2	3	4	Skowron 1b	4	0	1	1
Johnson 2b	5	0	1	0	Ward 3b	4	0	0	0
Orsino 1b	4	0	0	0	Romano c	2	0	1	0
Blefary rf	4	0	0	0	Hansen ss	4	0	0	0
Brown c	4	1	2	1	Berry cf	4	0	0	0
J.Miller p	3	0	1	0	John p	1	0	1	0
S.Miller	1	0	0	0	McCraw ph	1	0	0	0
					Freese ph	1	0	0	0
					Burgess ph	1	0	0	0
Totals	39	8	13	8	Totals	32	1	5	1

Baltimore ..... 201 011 003—8
Chicago ..... 000 000 010—1

E—Johnson. DP—Baltimore 1. LOB—Baltimore 6, Chicago 8.
2B—Aparicio, Brown, Romano. HR—Powell (11), B. Robinson 2 (11). SB—Aparicio. S—Blair.

	IP	H	R	ER	BB	SO
J.Miller W, 5-3	7 1-3	5	1	1	4	3
S.Miller	1 2-3	0	0	0	0	1
John L, 11-6	5	7	4	4	0	3
Lary	2	3	1	1	0	1
Locker	2	3	3	3	0	0

HBP—By John, Aparicio. T—2:32. A—9,489.

Mets Defeat Dodgers, 5-2; Pirates Climb

CONTINUED FROM PAGE 6

double by Ed Kranepool, an infield out and a throwing error by third baseman Don LeJohn. Joe Christopher and Ron Swoboda padded the margin with eighth inning homers off reliever Johnny Podres.

The Astros scored the tie-breaking run in the eighth inning when pitcher Gary Wagner threw wild to home on Bob Aspromonte's grounder after a line single by Joe Morgan and bunt singles by Jim Wynn and Rusty Staub had filled the bases. It was the third straight game the Phillies lost because of a wild throw by one of their pitchers.

Boyer Homers

Ken Boyer's three-run homer and Julian Javier's two-run shot got the job done for the Cardinals. Ron Santo and Ernie Banks homered for the Cubs.

Twilight Game

SAN FRANCISCO	ab	r	h	bi	PITTSBURGH	ab	r	h	bi
Fuentes ss	4	0	2	0	Bailey 3b	4	1	2	3
Davenp't 3b	3	0	0	0	Virdon cf	5	0	0	0
Mays cf	3	0	0	0	Clem'nte rf	4	1	1	0
Hend'son cf	1	0	0	0	Mota rf	1	0	1	0
Hart lf	4	0	2	0	Stargell lf	5	1	1	0
Peterson rf	2	0	0	0	Cl'denon 1b	3	1	1	3
McCovey 1b	3	0	0	0	Fodgers 1b	1	0	1	0
G'br'ls'n 1b	1	0	1	0	Maz'oski 2b	4	2	4	1
Lanier 2b	4	0	0	0	Pagli'oni c	4	1	2	0
Bertell c	2	0	2	0	Alley ss	4	1	1	1
Herbel p	2	0	0	0	Veale p	4	0	0	0
Cepeda ph	1	0	0	0					
J.Alou ph	1	0	0	0					
Totals	31	0	7	0	Totals	39	8	14	8

San Francisco ..... 000 000 000—0
Pittsburgh ..... 000 440 00x—8

E—Lanier, Davenport. DP—Pittsburgh 2. LOB—San Francisco 9, Pittsburgh 8.
2B—Hart 2. HR—Bailey (11), Clendenon (14), Mazeroski (5). SB—Bailey.

	IP	H	R	ER	BB	SO
Herbel L, 8-7	6	11	8	8	0	6
M. Alou	2	3	0	0	1	3
Veale W, 14-9	9	7	0	0	5	12

PB—Pagliaroni. T—2:11.

LOS ANGELES	ab	r	h	bi	NEW YORK	ab	r	h	bi
Wills ss	4	1	4	0	Hunt 2b	3	1	0	0
Parker 1b	2	0	1	1	M'Millan ss	4	1	2	1
Gilliam lf	3	0	0	0	Chr'st'p'r rf	3	1	1	1
Johnson rf	4	0	1	1	Swoboda lf	4	1	1	1
Lefebvre 2b	4	0	1	0	Hickman cf	4	0	1	1
LeJohn 3b	3	0	0	0	Kranep'l 1b	4	1	1	0
Fairly ph	1	0	0	0	C'niz'ro c	2	0	0	0
W.Davis cf	4	0	1	0	Hiller 2b	2	0	0	0
Torborg c	3	0	0	0	Klaus 2b	1	0	0	0
Koufax p	2	0	0	0	McGraw p	3	0	0	0
T'cewski ph	0	1	0	0					
Totals	30	2	8	2	Totals	30	5	6	4

Los Angeles ..... 100 000 010—2
New York ..... 200 000 12x—5

E—LeJohn. DP—New York 1. LOB—Los Angeles 5, New York 4.
2B—Johnson, McMillan, Kranepool. 3B—Parker. HR—Christopher (4), Swoboda (15). S—Parker 2, Christopher.

	IP	H	R	ER	BB	SO
Koufax L, 21-6	7	4	3	2	2	5
Podres	1	2	2	2	0	0
McGraw W, 2-2	7 2-3	8	2	2	1	5
Fisher	1 1-3	0	0	0	1	1

T—2:24 A—45,950

Quincy Beats Burlington Third in Row

Quincy clinched no worse than third place and heightened its chances of reaching second in the Midwest League by beating Burlington for the third straight time Thursday night, 13-6.

Waterloo blanked Quad Cities, 2-0, and Fox Cities lost to Wisconsin Rapids, 12-3, in the only other completed games Thursday. Decatur and Cedar Rapids played to a 3-3 tie when rain washed out the contest after the sixth inning and Dubuque and Clinton never got started due to the rain.

* * *

Waterloo 000 002 000—2 5 3
Quad Cities 000 000 000—0 6 1
Jackson and Kaegy; Wright and King, Paepke (4).
Burlington 000 030 300— 6 8 2
Quincy 000 802 30x—13 8 2
Olivo, Velazquez (5) and alezquez, May (5); Knittel, Heintz (7) and Shoemaker. W-Knittel; L-Olivo. HR—Burlington, Schlesinger, fifth two on; Quincy, Heintz 7th two on.

John Hayes Cards Ace on BDM's 17th

John Hayes fired a hole-in-one at Butte des Morts 17th hole Thursday, using an 8-iron on the 123-yard hole. He was accompanied by Tom Timmers and Clair Doefler.

Koufax Athlete Of Month in July

NEW YORK (AP)—Sandy Koufax, Los Angeles' great southpaw pitcher who won the $10,000 S. Rae Hickok pro athlete belt in 1963, is the July winner in the 1965 tabulation.

Koufax received 45 first place votes from the national tribunal of sports writers and editors for 164 points. Jim Clark of Scotland, who clinched the world auto racing crown during the month, was second with 35 first place votes and 145 points.

Awards Were Presented after the final game of the Appleton City Softball Tournament at Telulah Park Thursday night. Left to right in the top picture are Ken Hintz, St. Paul's, second place; Bob Diener, manager of Bleier's; Bob Bleier, sponsor and Jerry Olm, of the recreation department. In the bottom picture, Dave Grundeman is out at first base after a bunt. Don Bodway is the first baseman for the Bleier's team. Bleier's scored a 4-3 win in the finals. (Post-Crescent Photo)

Bleier's Bar Cops City Softball Title

Merholz Homers for 4-3 Win Over St. Paul; Subway Tips Dag's

Bleier's Bar rallied from a 3-1 deficit to edge St. Paul, 4-3 and win the City Softball Championship for the second straight year.

Bleier's scored a pair of runs in the fourth inning to tie the game and Merl Merholz clubbed a game winning homer in the fifth for the triumph.

In the consolation game, Subway Bar thumped Dag's Drive-In, 9-1 behind the 4-hit pitching of Chuck Miller.

St. Paul jumped on Bleier's starter Arlin Burt for two runs in the first inning as Harry Oswald singled and came home on Claude Radtke's home run over the centerfield fence. Bob Diener was called on to relieve Burt and he went the rest of the way allowing only two hits and only three balls to be hit out of the infield in the next 6 1-3 innings.

Bleier's came back with a run in the second, but St. Paul added another in the third for the 3-1 lead. In the fourth, St. Paul hurler Glen Nau fanned the first two batters and then ran into trouble. Bud Koehnke drew a walk and Ron Bunkleman sent Koehnke to third with a single. Bud Werner smashed a hit off the pitcher's glove and both runners scored to tie the game. Merholz won the contest in the fifth with his inside-the-park homer.

Radtke had three of the six hits for St. Paul and Ray Heinritz had two for three to lead Bleier's.

Subway jumped off to a 6-0 lead in the first two innings and cruised to the win over Dag's. Miller recorded eight strikeouts and walked only two batters. Jerry Schmidt was the starter and loser for Dag's and Bob Hietpas worked in relief.

(Championship)

Bleier's Bar	AB	R	H	St. Paul	AB	R	H
Hammen	3	0	0	Oswald	2	1	1
Merholz	4	1	1	Kimbell	3	0	0
Grishaber	3	0	0	Schroeder	4	0	0
Heinritz	3	1	2	Radtke	3	2	3
Bodway	3	0	0	Nau	3	0	1
Koehnke	2	1	1	K. Hinz	3	0	1
Bunkleman	3	1	1	D. Hinz	3	0	0
Unmuth	1	0	0	Gruendem'n	1	0	0
Burt	0	0	0	Beyersdorf	3	0	0
Werner	2	0	1	Kettleson	1	0	0
Diener	2	0	0	L'wenhagen	1	0	0
Totals	26	4	4	Totals	27	3	6

Bleier's ..... 0 1 0 2 1 0 0—4
St. Paul ..... 2 0 1 0 0 0 0—3

Subway Bar	AB	R	H	Dag's Drive In	AB	R	H
Gurholt	4	1	0	Hietpas	4	0	0
Boya	4	2	3	R. Hietpas	3	0	2
Frieders	4	1	0	Gauthier	3	0	0
Brandt	5	0	1	Kielgas	2	0	0
Miller	3	0	1	Zordell	3	0	0
Bleese	1	1	1	Griesbach	3	0	0
Nickasch	1	1	0	Meredith	1	0	0
Rohm	2	1	0	Knein	3	0	0
Humphrey	3	2	1	Schmidt	0	0	0
DeMunck	2	0	0	Olm	2	0	1
				Hietpas	2	1	1
Totals	29	9	7	Totals	24	1	4

Subway ..... 1 5 0 0 2 0 1—9
Dag's Drive In ..... 0 0 1 0 0 0 0—1

Milwaukee '9' Loses

WICHITA, Kan. (AP) — Milwaukee lost to Liberal, Kan., 16-9 Thursday in the National Non - Pro Baseball Tournament and was ousted from the double elimination meet.

Schut Sunday At Kaukauna Skeet Range

KAUKAUNA — The first annual schut to be held at the Kaukauna Trap and Skeet Club is scheduled for 2:30 p.m. Sunday with a grand prize of $100 to be awarded to the winner.

The bird will be placed on a 100-foot tower and special cash prizes will be awarded for the wings, tail and head. In addition to the $100 first place prizes there will be a $75 traveling trophy given to the winner.

The Kaukauna Trap and Skeet range is located one mile north of Kaukauna on Maloney Road at County Trunk JJ.

Trap and skeet facilities will be available to shooters before and after the schut. Lunch and refreshments will be served on the grounds and there will be a corn roast.

Friday Women Keglers Meet at Kaukauna

KAUKAUNA — Team captains and members of the League will meet at 8 p.m. tonight at the Bowling Bar to discuss plans for the season, according to Ferna Noonan, secretary.

Kramer, Wright Look Good

Lombardi Shifts Voss To End on Defense

BY LEE REMMEL
Post-Crescent News Service

GREEN BAY—The heart-warming comeback of Jerry Kramer and the emergence of Steve Wright, rapidly-maturing sophomore, have triggered a transfer from the Packer's talent-laden offensive line.

Lloyd Voss, the Pack's No. 1 draft choice in '64, has been shifted to defensive end, at least for the present, where experienced practitioners are in shorter supply.

The redeployment of the 6-4, 250-pound Voss, who had been toiling at both offensive tackle and guard, comes as no great surprise, since Vince Lombardi is blessed with perhaps the most gifted guard corps in the National Football League—Fuzzy Thurston, Dan Grimm, Forrest Gregg and Kramer.

And, since it is apparently SOP to operate with three guards and three tackles, and since Gregg has won All-Pro honors at tackle as well as at his present position, where offensive captain Bob Skoronski and Wright are the incumbents, it would appear the Packers are enviably well-fortified along the attacking alignment.

Voss was the logical candidate for transfer. The heroically-hewn Minnesotan, was installed on the defensive line upon reporting from the College All-Star camp last season, where he worked at both end and tackle. He had been drafted as a potential offensive tackle but, since he had been delayed by his All-Star commitment and thus was at a disadvantage in absorbing the Packer offense, it was deemed advisable to use his talents on defense for the balance of the year.

He greeted his reassignment with equanimity, asserting, "It's fine with me—I always played both ways in college anyway. I'm happy to play—anywhere.

"Dave (player-coach Hanner) has been working with me quite a bit," Voss added.

Expects Action

The square-cut sophomore is expected to see action at his new post for the first time in Saturday night's match with the Dallas Cowboys in the Cotton Bowl.

It appears the Packers will go into their third pre-season skirmish with a 50 - man roster, including 11 freshmen. No further reductions are required until Tuesday, when the complement must be reduced to 47 under NFL rules.

* * *

PACKER PATTER—Jim Taylor, as might be expected, is the Pack's leading rusher after two games with 56 yards in 15 carries, a 3.7 average, according to figures released by publicist Tom Miller. . .Elijah Pitts is next with 55 in 15, also a 3.7 average, followed by Tom Moore with 52 in 13 for 4.0. . . Marvelous Marv Fleming paces the receivers with six catches for 59 yards. . .The emergent Bob Long has amassed the most yards, however, 104, with only three catches, and Carroll Dale has accumulated 94 with four receptions. . .Quarterback Bart Starr is averaging a plush 58.8 per cent with 22 completions in 34 attempts for 285 yards. . . . Tickets still are available for the Pack's final pre-season appearance against the St. Louis Cardinals in Lambeau Field, ticket director Merrill Knowlton has reminded.

Browns Add Clay To Roster; Cut Anthony, Stupica

CLEVELAND, Ohio, (AP) — The Cleveland Browns added Ozzie Clay, formerly with the Washington Redskins, to their roster and dropped two players Wednesday.

Dropped by the National Football League champions were offensive halfback Mel Anthony and defensive halfback Don Stupica.

Anthony starred for the University of Michigan in the Rose Bowl game last New Year's Day. Stupica, of Xavier University, was making his second try to win a place on the Browns' roster.

Clay, 23, was with the Redskins last year as a rookie from Iowa State.

"All I said was:
Show me a filter that delivers the taste and I'll eat my hat."

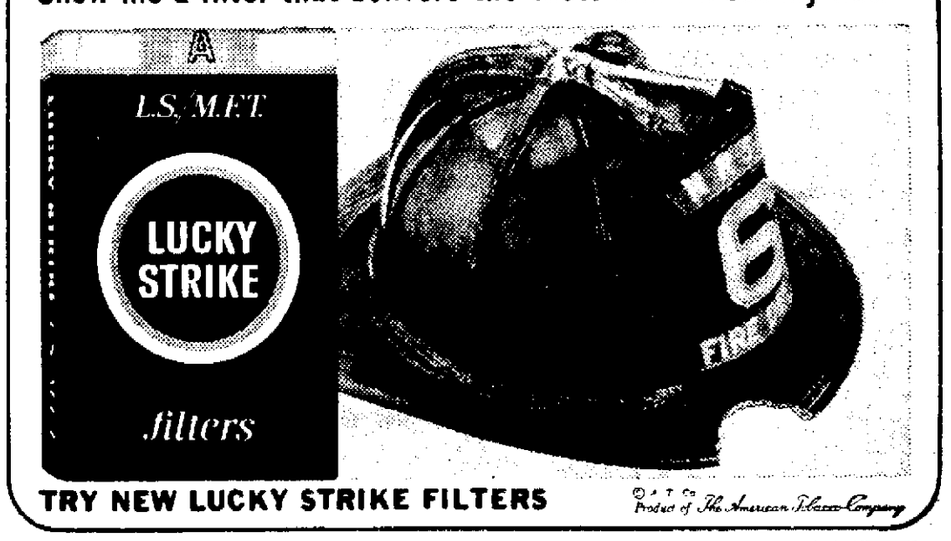

TRY NEW LUCKY STRIKE FILTERS
Product of The American Tobacco Company

AUGUST 27th TO SEPTEMBER 7th
7th Anniversary SALE
We are celebrating our 7th anniversary of our Kimberly location.

ROAD MASTER
First Line Nylon Better Than Original Equipment Because They Are Full 4 Ply — Not 2 Ply, Nylon — Not Rayon.
$15.47* 670 x 15, 775 x 15, 755 x 14, 775 x 14
$16.67* 710 x 15, 815 x 15, 800 x 14, 825 x 14

GLOBE MASTER SUPREME
EXTRA DEEP Tread, Full 4 Ply Nylon Continental Wraparound Tread.
$18.97* $20.57*

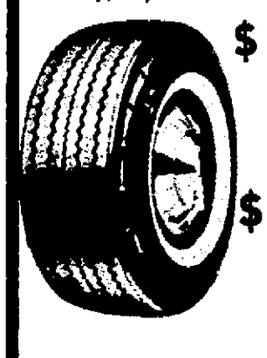

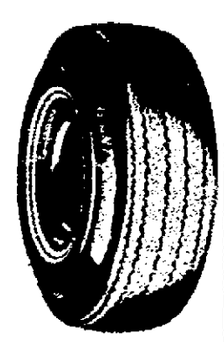

*Exchange Plus Taxes. Whitewalls only $2.00 More.

EXTRA SPECIAL!
Original Equipment Tires Taken in Trade on Whitewalls. Check This Out! These Tires Are Now Selling for $20.95 to $26.95. Our Low Close-out Price — Any Size.
$12.77 plus tax

10 Ray-O-Vac FLASHLIGHT BATTERIES $1.40 Value ONLY 77c

RAKES 77c

Ray-O-Vac FLASHLIGHT with 2 FREE Batteries $1.39 Value 77c

WINTER SPECIAL
We Will Give You 1 Gal. of Permanent Antifreeze for Your Old Car, Truck or Tractor Battery.

Pkg. of 6 CANDY BARS Hollywood, Big Pay, etc. 30c Value with $4.00 Gas Purchase Only 7c

WEED & FEED
10-6-4 Formula
$1.97 DURING SALE ONLY

SCHMIDT OIL CO.
12 Area Locations to Serve Your Tire & Auto Needs
Including 425 S. Washington, Kimberly

Golf ... at WINCHESTER HILLS
(Intersection 110 & 150 in Winchester)
Phone PA 2-9191 or Larsen 6-2476

Be Sure to See Jim Irwin's
"Sunday Night Sports"
Following the 10 P.M. News on Channel 11 Each Sunday
Hear an Important Message from
One of These Competent Insurance Counselors:

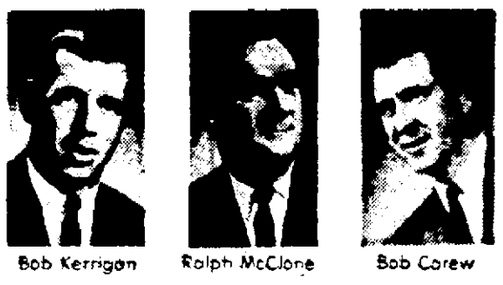

Bob Kerrigan Ralph McClone Bob Corew

11 abc 11 abc 11
The McClone Agency, Inc.
408 Broad Street Menasha
PArkway 5-3232

Bring Back a bargain
Pick Up Your Volkswagen
New V.W. 1500 STATION WAGON
(Square Back Sedan)
in Europe and save import costs and European travel expense. As your authorized dealer we handle everything — purchase, insurance and licensing. Just tell us where you want it delivered and when. Call Mr. Ware at 9-1126 for further details.
Behm Motors, Inc.
730 E. Northland Ave. Appleton

NewspaperARCHIVE®

BDM Club Tourney Nearing Semi-Finals

Pete Irwin, John Lindberg and Jeff Martin advanced to the semi-finals in the Championship Flight of the annual club tournament at the Butte des Morts Golf Club recently.

The fourth semi-final berth will be decided Saturday, when R. A. (Bob) Martin tangles with John Dever. Martin advanced with a 1-up win over Tom Hayes. Dever ousted John Hayes, 3-2.

Irwin eliminated defending club champion Don Strutz, 1-up, in the first round, when the latter needed three putts for a par on the 18th green. Irwin's second victim was Jim Ginter, 1-up in 19 holes. Ginter posted a 7-5 win over Jim Rudolf in the lid-lifter.

Lindberg nipped Gene Garvey, 2-1, and Rick Martinek, 1-up. Martinek tripped Neil Collins, 3-2, in the opening round. Don Jabas opened with a 2-up triumph over Tom Timmers before losing to Jeff Martin, 2-1. Martin eliminated Dan Steinberg Jr., 6-4.

Other flight results:

CHAMPIONSHIP CONSOLATION
(Quarter-Finals)

Neil Collins beat Gene Garvey, 3-2.

John Hayes beat Tom Hayes, 1-up.

Tom Timmers beat Dan Steinberg Jr.

A FLIGHT
(First Round)

Bill Schleisner beat Bill Maher, 1-up.

Jim Gustman beat Karl Baldwin, 2-up.

Tom Gustman beat Lloyd Greiner, 2-up.

Rev. Richard Keller beat Dave Trettin

Harvey Lhost beat Wes Stehr, 3-2

Sid Jacobson beat Wally Weber, 6-4.

Dick Kewley beatt Bruce Larson, 4-3.

Paul Cunningham Jr. beat John Baldwin, 1-up

(Quarter-Finals)

Lhost beat Jacobson, 1-up.

B FLIGHT
(First Round)

Milt Rueckl beat Bob Hickenbotham.

Art Lemke beat Pete Traas, 4-

Bob Gloudemans beat Mark Catlin Jr., 2-1.

Dr. B. J. Haza beat George Wohford, 4-3.

Ray McClone beat Mike Adams, 2 up.

Glen Morkin beat Dan Folsom

Quarter Finals

3. Lemke beat Rueckl.

C FLIGHT)
(First Round)

Eli Jandrin beat Karl Towsley, 1-up.

Clyde Stephenson beat Frank Okada, 3-1.

R. W. Martinek beat Pat Toal, 3-2.

Frank Pechman beat Jerry Zaug, 1-up.

Val Janschutz beat Phil VanderHyden, 2-up.

Ray Gloudemans beat Art Trettin, 1-up in 20.

Syl Timmers beat Otto Sherry, 2-up.

Dr. Robert Scherzinger beat Ed Brill, 1-up

D FLIGHT
(First Round)

Ed Kalfahs beat Rev. Allen Hietpas, 1-up.

John Toppins beat Lloyd Jack.

John Manley beat Clay Cloud, 2-up.

Dr. Grunwaldt beat Gordon Gill.

Rev. Martin Vosbeek beat Milt Arps.

(Second Round)

George Narovec beat Andy Gloudemans, 2-1.

Ralph Nagreen beat Cliff Wiedner.

Rev. Vosbeek beat Henry Krueger, 2-1.

Bob Knapp beat John Dixon.

JR. BOYS CHAMPIONSHIP
(First Round)

Don Hayes beat Ray Hosmer, 6-5.

Erik Diressen beat Tom Loppnow, 1-up.

Bob Stehr beat John Lhost, 7-6.

Tom Trettin beat Scott Hickenbotham.

(Quarter-Finals)

Hayes beat Don Trettin, 9-8.

Stehr beat Bob Martin Jr., 4-2.

Tom Trettin beat Dave Richert, 4-3.

(Semi-Finals)

Stehr beat T Trettin, 2-1

JR. BOYS 13-UNDER
(First Round)

Bob Hayes beat Pete Jabas, 5-4.

Ralph Kennedy beat Rich Kewley, 3-2

Tom Hopfensberger beat Jim Loppnow, 4-2.

John Gloudemans beat Steve Kewley, 5-4.

Jim Weyenberg beat Glen Cunningham, 1-up.

Tom Lhost beat Craig Cunningham, 4-3.

(Quarter-Finals)

Hayes beat Kennedy, 4-3

Hopfensberger beat Mark Garvey, 5-4.

Weyenberg beat Gloudemans, 1-up.

Lhost beat Jim Haza, 4-3.

Foxes Lose; Final Games Coming Up

CONTINUED FROM PAGE 6

getting a single in addition to his homer and Ken Gay also singling.

Morris' strike out performance broke the previous record of 264 by Decatur's Robert Strong in 1960.

* * *

The Foxes have sent catcher-first baseman Jim Rouse to Rochester of the International League, where the Rochester club is battling for a pennant, only 3½ games out.

Fox Cities—3	AB	R	H	RBI
Gay,3b	4	0	1	0
Hickerson 1b,o	4	1	2	1
Hilf,rf	4	0	0	0
Motton,lf	3	2	1	0
Woitkowski	3	0	0	0
Dennings,3b	4	0	0	0
Horton,c	4	0	0	0
Birchler,ss	3	0	0	0
Toberto	1	0	0	0
Rewis,p	1	0	0	0
Peters,1b	3	0	0	0
Totals	32	3	4	2

Wis Rapids—12	AB	R	H	RBI
Vessell 2b	4	1	3	0
Harvey,3b	5	2	2	1
DiPaco,cf	4	2	2	0
Oster,rf	4	2	1	1
Porrevecchio,lb	4	2	3	4
Cross,c	5	1	2	2
Reeve,ss	5	1	1	0
Counsell,lf	3	1	1	1
Morrisup	4	0	0	0
Totals	38	12	15	9

Fox Cities	100	000	110	0—3	4	1
Wisconsin Rapids	306	001	02x—12	15	3

E—Birchler, Porrevecchio, Vessel. Reeve 2B — Harvey HR—Hickerson Porrevecchio, Motton DP — FC 1, WR 1 LOB — FC 5, WR 6 Sac — Counsell.

Pitching Summary

	IP	H	R	ER	BB	SO
Tobert (L, 0-2)	2⅔	7	9	6	1	3
Rewis	7⅓	8	3	2	2	4
Hickerson	1	3	2	2	1	2
Morris (W, 15-8)	7	4	3	2	3	14

WP — Rewis PB — Horton.

ARD Adult Softball Results

NATIONAL INDUSTRIAL

Riverside No. 1	101	041	8—15	11	4
IPC No. 1	201	100	0—3	4	4

WP — Horn LP—Schultz TH—Burke 3 x 1, Wydveen, 2 x 2, Zimmer, 2 x 4 Kiel 2 x 4 Grugenwald, 2 x 4, Horn, 2 x 4

WOMEN'S LEAGUE

Maritime Bar	649	100	0	20	18
Appleton Coated	100	000	0	1	3

WP—Guyette LP—Conn, TH—Flemann 2 x 4, A Krull 3 x 4, Walterman 2 x 2, V. Krull, 2 x 3, Riegel 2 x 3 B. Krull, 2 x 4, Guyette, 2 x 4, Schroeder 2 x 4.

Weekend Fishing

Cool weather and rain turned on the valve back on for Wisconsin anglers during the past week.

The latest Conservation Department "How's Fishing" report showed panfish common as springtime and other species biting all over the map with the Mississippi River again up to expectations.

Here are some of the standouts:

MUSKIES: Biggest fish of the week was a 35-pounder taken from Lake St Germain in Vilas County. Another from the same lake scaled 23 pounds and Vilas County also came in with reports of several in the 16 pound class. Other good muskie waters could be found in Chippewa, Clark, Iron, Jackson, Lincoln, Rusk, Taylor and Washburn counties.

NORTHERNS. Largest reported came from Lake Nagawicka in Waukesha County and weighed nearly 20 pounds. One in the 10-pound class was caught from Browns Lake in Racine County. Other places for big northerns were Florence County lakes, Chequamegon Bay in Ashland County and the Door County bays.

BASS: These were a top attraction. Fishermen were taking smallmouth on crickets from Lake Owen in Bayfield County and 4-pounders were common in Buffalo County and on the Yellow River in Burnett. The Mississippi River's famed stump fishing for bass was first rate. Iron, Oconto and Sawyer counties are also on the list.

Door County — Warden William Carrick: Smallmouth good on the bays, and are weighing heavier than the head bass. Bass fishing fair on creeks and tributaries, but along the green Bay shore there are no fish, and in shallow waters of the bays. Water 2 feet below normal.

Chippewa County — Warden John W. Popple: A few bass and panfish being taken from Duncan Creek. Fishing pretty good. Some fishermen are still after walleyes.

Eau Claire County — Warden [illegible]: Fishing good on Lake Altoona, some walleyes being taken along the green Bay shore. Panfish fair on the lakes and in shallow waters of the bays. Water 2 feet below normal.

Chippewa County — Warden John W. Popple: A few bass and panfish being taken from Duncan Creek. Fishing pretty good. Some fishermen are still after walleyes.

Eau Claire County — Warden [illegible]: Fishing good on Lake Altoona, some walleyes being taken along the green Bay shore. Panfish fair on the lakes and in shallow waters of the bays. Water 2 feet below normal.

Waupaca County — Warden [illegible]: Panfish good in Lake Sinissippi, Fishing good in Waupaca River.

Waushara County — Warden [illegible]: Panfish good in Lake Poygan and Eldorado Marsh. Fishing good in Wolf River.

Winnebago County — Warden [illegible]: Panfish good in Lake Winnebago and Fox River. Fishing good in Wolf River.

Wood County — Warden [illegible]: Panfish good in Lake Sherman and Rudolph Lake. Fishing good in Wisconsin River.

Brown County — Warden [illegible]: Panfish good in Fox River. Fishing good in Fox River. Fishing good in Green Bay. Water 2 feet below normal.

Calumet County — Warden [illegible]: Panfish good in Lake Winnebago and Fox River. Fishing good in Wolf River.

Fond du Lac County — Warden [illegible]: Panfish good in Lake Winnebago and Fox River. Fishing good in Wolf River.

Manitowoc County — Warden [illegible]: Panfish good in Lake Winnebago and Fox River. Fishing good in Wolf River.

Outagamie County — Warden [illegible]: Panfish good in Lake Winnebago and Fox River. Fishing good in Wolf River.

Shawano County — Warden [illegible]: Panfish good in Lake Winnebago and Fox River. Fishing good in Wolf River.

Waupaca County — Warden [illegible]: Panfish good in Lake Sinissippi, Fishing good in Waupaca River.

Waushara County — Warden [illegible]: Panfish good in Lake Poygan and Eldorado Marsh. Fishing good in Wolf River.

Winnebago County — Warden [illegible]: Panfish good in Lake Winnebago and Fox River. Fishing good in Wolf River.

Wood County — Warden [illegible]: Panfish good in Lake Sherman and Rudolph Lake. Fishing good in Wisconsin River.

Brown County — Warden [illegible]: Panfish good in Fox River. Fishing good in Fox River. Fishing good in Green Bay. Water 2 feet below normal.

Calumet County — Warden [illegible]: Panfish good in Lake Winnebago and Fox River. Fishing good in Wolf River.

Fond du Lac County — Warden [illegible]: Panfish good in Lake Winnebago and Fox River. Fishing good in Wolf River.

Manitowoc County — Warden [illegible]: Panfish good in Lake Winnebago and Fox River. Fishing good in Wolf River.

Outagamie County — Warden [illegible]: Panfish good in Lake Winnebago and Fox River. Fishing good in Wolf River.

Shawano County — Warden [illegible]: Panfish good in Lake Winnebago and Fox River. Fishing good in Wolf River.

Obituaries

Mrs. Mary A. Desch

1028 Brighton Drive, Menasha Age 77, passed away Friday morning after a lingering illness. She was born December 8, 1887 in Birnamwood, Wis., and had been a resident of Menasha the past 7 years. Mrs. Desch is survived by two daughters, Mrs Harry (Ann) Mierkey, and Mrs. Frank Rappert, both of Menasha, two sons, Clarence and Raymond, both of Rhinelander; two brothers, Paul Brunnecker, Milwaukee; Martin Brunnecker, Birnamwood; five sisters, Mrs. George Kreger, Manawa; Mrs. Agnes Ploeger, and Miss Frances Brunnecker, both of Birnamwood; Mrs. Clara Resch, Antigo, Mrs. Leo (Margaret) Rogers, Menasha. Funeral services will be held at 11 a.m., Monday at St. Philomene Catholic Church, Birnamwood. Burial will be in the parish cemetery. The Rev. Donald Laux will officiate. Friends may call at the Kopitzke Funeral Home, Birnamwood after 2 p.m. Sunday. Rosary will be prayed Sunday evening at the funeral home. Laemmrich Funeral Home, Menasha is in charge of arrangements.

Mike H. Kuhn

Nichols, Wis.

Age 56, passed away unexpectedly Thursday in a Green Bay hospital. He was born January 22, 1909 in Black Creek Township. Mr. Kuhn was the son of the late Mr. and Mrs. Henry Kuhn. For the past 29 years Mr. Kuhn and his wife operated a tavern and grocery store in Nichols. He was a member of the United Church of Christ of Nichols. On June 17, 1930 Mr. Kuhn was united in marriage to Miss Inga Bergshaken in Shawano. Survivors are his wife, four sons, Robert, Lexington Park, Md.; Vernon, Atlanta, Ga.; Allen, Covina, California; Gary, Neenah; 8 grandchildren, two sisters, Mrs. Paul (Cora) Holt, Los Angeles, Calif., and Mrs. Orlo (Bertha) Stutzman, Oshkosh; six brothers, Oscar, Appleton; Louis, Vista, Calif.; Frank and Arnold, both of Green Bay, Ben, Menasha; Frederick, Nichols. Funeral services will be held at 2 p.m. Saturday at the United Church of Christ, Nichols, with interment in Highland Memorial Park, Appleton. Rev. Donald Schmidt officiating. Friends may call at the Muehl Funeral Home, Black Creek, after 3:30 p.m. Friday until 10:30 a.m. Saturday and then at the church until time of services.

Strong Winds Cause Trouble In Vandalia

Trapshooters From Fox Valley Area Run Into Problems

Special to the Post-Crescent

VANDALIA, Ohio — Fox Valley trapshooters didn't cover themselves with glory in the strong winds that raced across the handicap fields here Friday, to lower scores in the preliminary handicap event of the Grand American trapshooting tournament.

But neither did anyone else except a Cincinnati, O. chiropracter, Henry Scheidt, who blasted a 99 x 100 from 20 yards to win the title and about a $6,000 purse. Scheidt just took up trapshooting last November and his win points to why the handicap event is popular. High average shooters must shoot from as far back as 27 yards and the wind raised particular hob with their scores.

Scores of area shooters were:

M. B. Personette, Oshkosh 24 yards-85; Luke Martin, Fond du Lac 22 yards-85; Adam Marek, Oconto 20 yards-92; Patty Brauer, Fond du Lac, 18 yards-90; Ray Jenner, Waupaca 22 yards-80; Ruby Jenner, Waupaca 22½ yards-80; Lloyd Krebs, Ripon 22 yards-85; Nancy Krebs, Ripon 20 yards-90; William A. Brauer, Fond du Lac 24 yards-81; Dick Brauer, Fond du Lac 22 yards-89; T. C. Gonyo, Berlin 23 yards-88; Niles Fritz, Two Rivers 22-yards-84.

Nicklaus Fires 10-Over-Par 80

Pott, Ferrier Lead Tourney After 18 Holes

AKRON, Ohio (AP) — Masters Champion Jack Nicklaus laughed and joked about the worst round of his professional career and then vowed he would make amends today so as not to make a fool of himself.

Nicklaus shot a 10-over par 42-38—80 in the opening round of the $100,000 American Golf Classic Thursday as Johnny Pott and Jim Ferrier tied for the lead with 68s, one stroke ahead of Bobby Nichols

Pott, Ferrier and Nichols were the only three to break par of 35-35—70 over the 7,165-yard Firestone Course, which played exceptionally long because of all night rains and gusty winds.

Arnold Palmer, showing grad ual improvement in recent weeks, matched par along with Al Geiberger, Doug Sanders, Peter Thomson, Mason Rudolph, Kel Nagle and R. H Sikes, while Tony Lema, who beat out Palmer in last weekend's Carling Tournament, was cooped at 71.

Nicklaus started with a triple bogey 7 on the first hole when it took him three shots to get out of a sand trap. He lost all hopes of an immediate recovery with a bogey 6 on the second hole. He had nine other bogies before he closed with a birdie three on No 18.

Hortonville Archery Club Will Reorganize

HORTONVILLE — The Black Otter Archery Club will hold a reorganizational meeting Sunday at the Commercial Club Park, at 1 p.m.

Officers will be elected. The group was formerly known as the Hortonville Bow Hunters Club. Bob Mann can be contacted by anyone unable to attend but interested in becoming a member.

Major League Stars

By THE ASSOCIATED PRESS

BATTING — Bill Mazeroski, Pirates, had six straight hits scored four runs and drove in three as Pittsburgh swept a doubleheader from San Francisco 3-0 and 6-5.

PITCHING — Ted Davidson, Reds, pitched six innings of one-hit relief as Cincinnati beat Milwaukee for the third straight time 3-1 and moved into a second place tie with the Braves, one half game back of Los Angeles.

Kaukauna Softball Results

Class B League

Cove Tavern 111 004 5—12 11
Peters' 200 000 0— 2 5

WP. Bob Verkuilen. LP. Bob King. TH. Chet Dietzen 3 x 5 (C). Bob King 2 x 2, Jim Reichel 2 x 3 (P).

star dash

G & L 080 500 5—18 13
Shamrock 010 320 0—17 10

WP. Gary Neuens, LP. Keith Gerow. HR. Gary Verstegen (G&L). TH. Verstegen 3 x 5 (G&L), Dave Lamers 4 x 6 (S).

Named Atlanta Aide

ATLANTA, Ga (AP) — Edward M. (Bud) Erickson, assistant general manager of the Detroit Lions since 1958, was named Thursday as assistant to the president of the new Atlanta National Football League team. The Atlanta club starts operation in 1966.

Fight Results

OAKLAND, Calif — Ricardo Moreno, 127, Mexico, knocked out Tony Vasquez, 126½, Mexico, 2.

ANNOUNCEMENTS

Classified Ad Replies

At 9 a.m. today, there were replies at the Post-Crescent office in the following boxes. Please call at the Classified Counter for your letters promptly as those not called for within 30 days from date of last insertion will be destroyed.

G-24, G-26, G-32, G-67, G-76

IN MEMORIAM 2

IN LOVING MEMORY of persons no longer with you and your family this Memorium service is available through the Want-Ad Department. For assistance in preparing a Memoriam Notice and costs, write Appleton Post-Crescent Want-Ad Department or Phone RE 3-4411

SPECIAL NOTICES 7

A RIDE WANTED

[illegible]

WITNESS to from a motor scooter accident on Hwy. 41 Sunday noon please call W. Walker 1-345-5438

LOST AND FOUND 8

[illegible]

AUTOMOTIVE

ACCESSORIES, PARTS 10

[illegible]

TIRE SALE

[illegible]

$9.77

GAMBLES Va ev Fair

WANTED TO BUY [illegible]

AUTOMOTIVE WANTED 13

CASH FOR YOUR CAR
BOB SHOOE AUTO SALES
1324 S. Oneida St. Phone 3-8540

SPOT CASH PAID
For Clean Used Cars
SAM MALOFSKY MOTORS
1910 W. Wisconsin Ave., Ph. 9-1150

AUTOMOTIVE

AUTOMOTIVE WANTED 13

Wanted to Buy
USED CARS
$100,000 Cash Waiting
GIBSON CHEVROLET
935 W. Wis. Ave. RE 9-1221

TRUCKS FOR SALE 14

A-1 USED TRUCKS

1959 FORD
F-1000 tractor, 1000x20 12 ply tires, 5 speed transmission, 2 speed axle 3th wheel, full air brakes, custom cab, radio.

1963 FORD
F-350 stake body, 8 cylinder, 4-speed transmission, 750x16 8 ply dual wheels.

1956 FORD
F-600 Chassis and cab, 156 inch wheel base 8 cylinder, 2 speed axle 825x20 10 ply tires.

1961 FORD
Economy pick-up.

1953 FORD
½ ton pick-up.

COFFEY
RO 6-4623
109 Third St. Kaukauna

BARGAINS on Trucks — Dump Pickups, Chassis and Cab Wagons
BAUR TRUCK & EQUIP
2520 W. Wisconsin Ave. Ph. 4-3709

GMC
Used Trucks

1963 Ford Econoline Panel
1962 Ford ¾ Ton Pickup
2-1961 GMC ½ Ton pickup V6
1961 Chevrolet Cor O Van Panel
1960 GMC ½ Ton Panel
1960 GMC ½ ton pickups
1959 GMC ¾ ton 4-speed pickup
1957 GMC 1 Ton Pickup (4 speed)
1959 CHEVPOLET ¾ ton pickup
1955 GMC Tractor Diesel
1958 GMC 1½ Ton 12' Van

Fox Valley Truck
SERVICE
2138 W. Wisconsin Ph. 3-7306

1945 FORD TRUCK — C750, low mileage, with 1200 gal bulk milk tank. Ph PL 7-5250 after 5 p.m.

1953 CHEVROLET Wrecker with Hilmes crane hoist. Good condition. Priced to sell. Inquire J. J. KELLER & ASSOCIATES, 145 W. Wisconsin Ave., Neenah PA 2-2828

1959 MODEL A PICKUP Restored $450 Llewellyn Wied R 2 New London Ph Bear Creek 252-3928

AUTOMOTIVE

TRUCKS FOR SALE 14

TRUCKS

1965 FORD F-100 Pick-up $1695
1964 FORD Econoline Van $1795
1960 CHEVROLET Van $1195
1952 CHEVROLET Pick-up $115

NEENAH-MENASHA MOTORS, INC.
FORD DEALER
104 Clybourn Neenah PA 2-4267
NEW LOCATION
OF OUR USED CAR LOT
147 E. Forest Ave.
NEENAH
Open Eves. Mon. Fri.

AUTOS FOR SALE 15

1964 CHRYSLER — Newport 2 dr. hardtop Royal turquoise Matching interior. Power steering 3 speed transmission. $2995. RE 4-9049

1964 PONTIAC GRAND PRIX — 4 speed, power steering, brakes, A-1 condition. Must sell, owner going overseas. Call Warren Rehfeldt RE 3-5692

1963 CHEVROLET IMPALA
Super Sport. Excellent condition. RE 3-5587

1963 VOLKSWAGEN
Red Sun roof Radio
411 E. South River St

1962 CHEVROLET—Super Sport. Reasonable Must sell
RE 4-5077.

1962 VOLKSWAGEN—17,000 miles, red, white walls, radio, A-1 condition. $1195. PA 5-1960

1961 FALCON — Excellent condition Under 16,000 miles. Will accept car. PA 2-2394

1961 FORD — Falcon. New motor, less than 1,000 mi. A-1 second car. Priced to sell! RE 3-2424 after 5 p.m.

1960 BUICK—LeSabre convertible; New top & tires Best offer. RE 3-9577

1960 CORVETTE — 4 speed, positraction Excellent condition. RE 4-6279 after 6 p.m.

1960 CORVETTE
Excellent condition. Best offer. PA 2-7347.

1960 MG CONVERTIBLE
PA 2-8749 after 5 p.m

1960 PONTIAC—Convertible, brand new tnp, power steering, power brakes, excellent condition, 47,000 actual miles. $975 ST 8-3581 or RE 9-1800

1960 VOLKSWAGEN
Good condition $795.
PA 5-1502

1959 CHEVROLET IMPALA CONVERTIBLE Full power. A-1 shape. Ph PA 5-4008

1959 FORD — Galaxie 4 dr, automatic, power steering; nice condition. $525. PA 5-3608

1959 FORD STATION WAGON — 9 passenger Country Squire. Excellent condition. PA 2-0322

1958 CHEVROLET — 4 dr. sedan, 6 cylinder. Standard shift. PA 5-9766.

1957 FORD — F-500 2 dr hardtop. Red and white Excellent condition. PA 9-2165.

Friday, August 27, 1965 — The Post-Crescent B 8

STRICTLY BUSINESS — By McFeathers

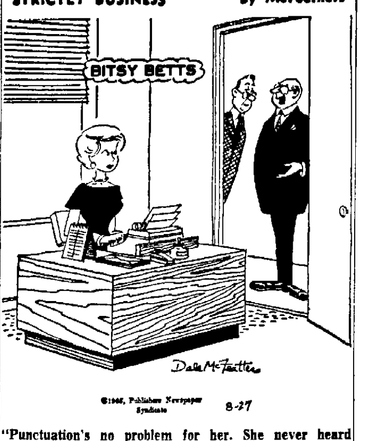

"Punctuation's no problem for her. She never heard of it."

Punctuation's no problem in ordering a Post-Crescent Want Ad. Just call RE 3-4411 or Neenah-Menasha PA 2-4243 and let us worry about it.

AUTOMOTIVE

AUTOS FOR SALE 15

1957 FORD — Country wagon, V-8, automatic. Overhauled. New paint. Clean RE 3-4757

1956 FORD—Station wagon Good runner. Reasonable. PA 5-1434

1956 OLDSMOBILE — Super "88", 2 dr. In fair condition. Best offer over $150 RE 3-1835

1955 CHRYSLER — 4 dr
1957 CHRYSLER — 2, hardtop. Both reconditioned. ST 8-3422

1954 FORD—sedan
Cheap! RE 9-2444

1949 FORD
Standard shift Good condition. PA 5-3058

1962 FORD Fairlane 500, 4-Dr. Sedan, radio, stick, 32,000 miles Special this week $1245

1961 VALIANT 200 completely reconditioned. $945

1959 DODGE CORONET 4 Dr. hardtop, power steering and brakes, good rubber. This Week's Special, $695

MANY OTHERS TO CHOOSE FROM
GET OUR DEAL
ON A NEW DODGE
VALLEY'S OLDEST
DODGE DEALER
VAN LIESHOUT MOTORS
Kaukauna RO 6-3771

Convertible
1959 CHRYSLER Windsor, convertible, power steering and power brakes. $495
GUSTMAN'S
Chevrolet Oldsmobile
222 Lawe St., Kaukauna PO 6-3581

ATTENTION DEALERS
WHOLESALE ONLY
1965 MUSTANGS—2 dr hardtops
1964 CHEVROLET Impalas 4 dr.
1964 FORDS G 500 4 dr.
WHOLESALE ONLY
AVIS RENT A CAR
in E. Franklin St.

"This Week's Special"
1963 CHEVY II Wagon
BUD PAGE MOTOR SALES
Across from Tornows RE 9-1680

VAN STEEN FORD
Your Friendly Ford Dealer
325 W. Washington RE 3-6644

1962 PONTIAC Catalina, 6 pass Power $1795
SASNOWSKI PONTIAC
Kaukauna RO 6-2616

CHECK WITH US for Low Overhead deals — ARROW AUTO SALES 742 W. College Ave

KOLOSSO AUTO SALES
Corner Franklin & Division
Studebaker Sales—Service 9-2074

ALLEN AUTO ARENA
For Quality Used Cars
1406 W. Wis. RE 3-7452 Open Eves

Complete Selection
TRI CITY MOTOR CO
913 W. Wis. Ave. Ph. 4-3247

1962 CHEVROLET Convertible V8
EAST SIDE MOTORS
Old Hwy. 41 Kaukauna PO 6-1990

VAN ZEELAND GARAGE
Little Chute ST 8-4121

Excellent Selection
LAUX MOTOR CO
625 W. Wisconsin Ave. RE 9-1212

JEEP — Sales & Service
WINNEBAGOLAND MOTORS
NEENAH PA 5-4346

AD TO ACTION—Phone 3-4411

AUTOMOTIVE

AUTOS FOR SALE 15

MOVING DAY SPECIALS
Moving into our new building South of our Present location

1963 Plymouth Fury 4 door Power steering and brakes, new rubber, 26,000 miles, one owner, very sharp $1795

1964 Dodge 880 4 door Power steering and brakes, E-Z-Eye glass, Like New $2395

1961 Chevrolet 6 Station Wagon Very Clean, runs excellent $1095

1960 Mercury Convertible New Top, Red Vinyl Interior Sharp $695

1957 Dodge 4 door V8 Automatic, Power Steering $150

1957 Oldsmobile 88 4 door Full Power $295

1953 Chevrolet 4 door, Good Second Car $95

Big Savings on New Sports Cars —Come in Today

BIDDLES
Hwy. 41 Neenah

TUSLERS
1963 CORVAIR Convertible
1963 PONTIAC 2 dr. Hardtop
1963 FORD Fairlane 4 dr
1963 BUICK Special Coupe
1963 PONTIAC Wagon
1963 VOLKSWAGEN 2 dr.
1963 PONTIAC 4 dr.
1962 TEMPEST Wagon
1962 PONTIAC 4 dr Hardtop
1962 CHEVROLET 2 dr. Hardtop
1962 FORD 4 dr.
1961 BUICK 4 dr
1961 CHEVROLET 4 dr.
1961 MERCURY 4 dr
1961 OLDSMOBILE Wagon
TUSLER PONTIAC
APPLETON
Open Mon. thru Fri. Eve. 'till 9
RE 4-1479

GRIESBACH CHEVY
CHEVROLETS
1962 MONZA 4 dr powerglide
1962 BISCAYNE 4 dr. '6' overdrive
1961 CHEVY 2 Sport coupe '6'
1960 CORVAIR 2 dr coupe, stick
(2) 1960 BEL AIR 4 dr. '6' stick
1962 IMPALA sport coupe 6 stick
1961 BUICK Special 4 dr. '6'
(2) 1961 BEL AIR 4 dr 6 stick
1961 CORVAIR 2 dr coupe auto
1960 IMPALA convertible V8
GRIESBACH CHEVY
Hortonville SP 9-6132
Open Daily 'till 9 P.M.

1964 Chevrolet Impala Sport Coupe
1963 CHEVROLET Impala Sport Coupe
1960 Chevrolet Bel Air 2-dr.
1962 CORVAIR 2-Dr. automatic
1962 CHEVY II wagon automatic
1962 CHEVROLET Impala Sport Sed.
1962 CHEVY II convertible
1961 CORVAIR Monza automatic
1960 Chevrolet 4 dr. 6
1959 Pontiac 9 Pass. Wagon
HAUPT AUTO
Open Mon., Wed., Fri. Eves.
2089 N. Richmond Ph. 3-6317

1964 FORD Galaxie V8, 2-Dr
1964 CHEVROLET Impala hardtop
1961 CHEVROLET Bel Air 4-Dr
1961 BUICK LeSabre 4-Dr. hardtop
1961 FORD Galaxie 4 Dr.
1961 CHEVROLET wagon "6" Stick
BUICK
VAN DYN HOVEN
1100 LAWE, KAUKAUNA, RO 6-2334

Used Cars & Trucks
ZEM MOTOR SALES
1724 W. Wis. Ave RE 4-3923

Let the experts do it!
FOX CITIES BUSINESS SERVICE
DIRECTORY

This Week's Featured Service

KEYS
Keys Cut to Order
Moderson Paint, 611 W. College

CARL MODERSON
Owner

APPLIANCE REPAIR
WASHER & DRYER SERVICE
OVER 100,000 PARTS IN STOCK
GOOD HOUSEKEEPING SHOP
425 W. College Ave Ph. 4-5667

BUILDERS
HOME BUILDING AND REMODELING — Cabinets A-1 quality work Don Rupiper, Contractor. RE 3-8411

WE BUILD TO SATISFY Free estimates. Home building Remodeling kitchen cabinets RE 3-1544 Jos Rupiper Contractor

ADDITIONS KITCHENS
Custom General Remodeling
"Romy" J. Griesbach Const. Co. Phone RE 3-2716

CARPENTERS
REMODELING, Cabinet Work, Dry wall work Tiled ceilings, Phone 3-3320

EXCAVATING
BASEMENTS TRENCHING
General excavating.
JIM SCHMIDT-P. RE 4-4740

SUBDIVISIONAL WORK
DITCHING, TILING
Jim Eckes Construction
Stockbridge 437-1555

FOREIGN CAR SERVICE
Volkswagens not specially. Tested engine available
CENTRAL GARAGE ST 8-4972

MASONS
BLOCK WALLS, DRIVEWAYS, CHIMNEYS, STOOPS, ETC.
RE 3-7027

CEMENT WORK
Driveways, patios, garage slabs, steps and walks. Roofing and chimney repair. Free estimates. 24 hour service. Call PA. 2-2411

SIDEWALKS-DRIVEWAYS
ALSO SLABS
KERRIGAN & SANDERCOTT Const
RE 9-1824 or ST 8-2438

PAINTING
PAINTING MASONRY
CARPENTERS RE 4-6774 after 5

ROOFING, INSULATION
GET OUR PRICES before you buy [illegible]
ROOFING AT ITS BEST
Now you can take advantage of our low fall prices. 15 color tones to choose from. Free estimates. Don't delay—call today! PA 2-2411

SEPTIC TANKS
CONCRETE SEPTIC TANKS
Sales and Installation
VAN HANDEL SAND & GRAVEL
PA 2-3272 or 2-6272

SERVICES OFFERED
HAVING A "PARTY"—Call Karras Catering for professional help. Phone RE 9-1122

SEWER SERVICE
ROOTER ROOTER For any drain, home, farm, commercial, industrial. Commercial 24 hour service. RE 3-4270, RE 3-7843, PA 2-5476.

JOE TURLEY SEZ...

Our first big sale in 14 years. Popular acceptance of our 1965 Pontiac has left the lot overflowing. Over 40 cars priced to move fast. Compare our cars and our new low prices. Local bank terms. All "Home Grown" trades. Guaranteed mileage — call the former owner — he's your neighbor.

SPORT COUPES
'64 GRAND PRIX $2700
'64 TEMPEST LeMans $1995
'62 PONTIAC Bonneville Cpe. 14,000 Miles $2195
'62 CHEVROLET Impala $1695
'61 FORD 2-Dr. V-8, Stick $895
'59 PONTIAC Catalina $850

CONVERTIBLES
'63 CHEVROLET Impala $1995
'59 CHEVROLET Impala $950

WAGONS
'63 FORD Fairlane V-8 ..... $1595
'62 CHEVY II, 6, Stick $995
'62 FORD Squire 3 Seat $1795
'61 CHEVROLET Parkwood V-8, Power $1195
'60 CHEVROLET 3 Seat, V-8, Power $1195
'59 CHEVROLET 6, Stick, Hit, Needs 2 Doors $250

SEDANS
'64 RAMBLER Classic 770 4-Dr. Bucket Seats, Automatic $1595
'64 PONTIAC Catalina 4-Dr. $2295
'63 PONTIAC Star Chief 4-Dr. $1995
'63 VOLKSWAGEN '65 Engine $1195
'62 PONTIAC Star Chief 4-Dr. Vista $1895
'62 STUDEBAKER Lark 4-Dr. V-8 ..... $795
'61 PONTIAC Ventura 4-Dr. Vista $1495
'60 CHEVROLET Bel-Air 2-Dr. 6, Stick, New Rings $850
'60 OLDSMOBILE 4-Dr. $995
'60 BUICK LeSabre $995
'59 OLDSMOBILE 88 4-Dr. (2) ..... From $795
'59 FORD 4-Dr. V-8 ..... $495
'59 PONTIAC 4-Dr. (3) .. From $600
'59 BUICK 4-Dr. (2) .... From $600
'58 FORD 4-Dr. 6, Stick (3) ..... Your Choice $150
SEVERAL CHEAPIES

3 LINES 2 DAYS $1 Cash Price RE 3-4411 NEENAH, MENASHA PA 2-4243 OSHKOSH 231-4621

TURLEY PONTIAC
1st & Hewitt St. — Neenah

The Hottest Want Ad Buy In The Valley — POST-CRESCENT WEEKEND WANT-ADS

AUTOMOTIVE

AUTOS FOR SALE 15

OLDS

1964 OLDSMOBILE Holiday Sedan. Full power $2995
1964 CHEVELLE Convertible Full power $1995
1963 DODGE 440 Sedan. Power Steering $1995
1962 OLDSMOBILE Super '88' Holiday. Full power $1795
1962 OLDSMOBILE '88' Sedan. Full power $1650
1961 OLDSMOBILE '88' Holiday Full Power $1395
1961 OLDSMOBILE '88' Sedan Full power $1395
1961 RAMBLER American. 33,000 miles $650
1960 DODGE Hardtop $695
1960 MERCURY Sedan $695

RECTOR OLDS
W. Washington N. Division OPEN Til 9 00

ALL 1964'S
MUSTANG—2 Dr Hardtop $2395
CHEVROLET—4 Dr. Impala 1900
FORD—4 dr. Galaxie 500 1800
OLDSMOBILE—88. 4 dr hardtop 2250
Several colors in most models. Warranty miles on every car. Equipment includes:
- V-8 engine
- Automatic transmission
- Power steering
- Power brakes
- Radios, new white wall tires
- Plus many other extras

AVIS RENT-A-CAR
105 E Franklin St. RE 9-2346, 8 a m -6 p.m. daily Sunday, 8.30-4 30

1964 FORD Galaxie 500, 2 dr. hard top $2295
1964 RAMBLER 4 dr. sedan $1550
1963 VOLKSWAGEN 4 dr. sedan $1295
1962 BUICK LeSabre 4 dr. hardtop $1695
1962 VALIANT 4 dr. station wagon $1195
1961 CHEVROLET Impala 4 dr sedan $1150
1961 CHEVROLET 4 dr. station wagon $1095
1960 CHEVROLET Impala 4 dr hardtop $995
1960 CHEVROLET Biscayne 4 dr sedan $850
1959 PONTIAC 4 dr. hardtop $500
1956 MERCURY 2 dr. hardtop $195
1954 CHEVROLET 4 dr $195
JIM & JOE'S AUTO SERVICE 710 E. Summer St, RE 4-3021

1963 THUNDERBIRD
Convertible
Ebony finish, red upholstery, power brakes and steering, power windows, driven 31,000 miles. Nearly new (1,000 mi) Goodyear Custom Rayon tires, Radio, Cruisomatic, In Showroom condition in every way.
SPECIALLY PRICED $2495
BEHM MOTORS INC.
Volkswagen Porsche "Where You Must Be Satisfied" Northland Ave at Meade St. Phone RE 9-1126

Lowest Overhead
28-NEW 1965 FORDS
1964 FORD XL CONVERTIBLE, 427, 4-speed, save $1525 Like new
1965 MUSTANG CONVERTIBLE V8
1964 FORD Galaxie hardtop
1964 FORD Custom 4-Dr automatic
1964 CHEVROLET 4-Dr "6"
1964 CHEVROLET "6" automatic
1963 CHEVROLET Impala, power
1963 CHEVROLET 4-Dr automatic
1963 CHEVROLET wagon, automatic
6—1963 FORD MODELS
1963 PONTIAC hardtop power
1962 CHEVROLET 4-Dr automatic
2—1962 FORD Galaxie 500's
1961 FORD CONVERTIBLE.
1961 RAMBLER "6" overdrive
6—1961 FORD MODELS
1960 CORVAIR automatic
1960 PONTIAC 4-Dr power
"78 MORE USED VALUES"
STUMPF FORD
Sherwood since 1921 RE 9-5850
Also open Mon, Wed, Fri. Eves

1963 BUICK LeSabre Station Wagon
TEWS, New London 982-5512
BUICK-OLDS-RAMBLER

You'll Sell Yourself On
ONE OF THESE
1964 MERCURY 2-Dr. hardtop, full power, bucket seats, medium blue, white interior $2995
1964 FORD Fairlane 4 dr. Radio, stick, 16,000 actual miles. $1695
1964 RAMBLER '550' 4 dr. sedan, radio Very clean $1695
1964 COMET 4 Dr. Radio, exceptionally clean. Low mileage $1695
1963 CHEVROLET 4 dr 6 cyl automatic trans; exceptionally clean $1695
1963 CADILLAC 4 dr Full power, air-conditioned, all white finish, one owner. Sharp SAVE!
1962 VOLKSWAGEN 1500 series 2 dr Radio, very clean $1195
1961 MERCURY Monterey 4 dr., full power, automatic, radio.
1960 LINCOLN 2 dr. Hardtop. Full power, radio. One owner, sharp $1495
1960 THUNDERBIRD Automatic trans, radio, power windows Exceptionally clean $1495
1959 MERCURY 4 dr Hardtop. Full power. Radio. Very clean. $695
1959 CADILLAC 2 dr. Hardtop. Full power, radio Sharp $1395
Lincoln, Continental, Mercury, Comet
AL RUDOLF
MOTORS INC.
1209 W Wis Ave Used Car Lot Ph. 4-5126 or 3-6687 Open 'til 9 Mon Thru Fri.

"QUALITY PREVAILS"
1965 FORD 500 4 Dr. Hardtop
1964 CADILLAC Sedan DeVille
1964 STUDEBAKER Wagon
1964 CHRYSLER Hardtop 4 Dr.
1964 IMPALA 2-Dr Hardtop
1964 GALAXIE 2-Dr Hardtop
1964 OLDSMOBILE '88' 4 Dr
1963 BUICK LeSabre Convertible
1963 STUDEBAKER 2 dr '6' stick 2
1963 RAMBLER 6, stick 4-Dr
1963 OLDSMOBILE "98" 4 Dr
1962 CHEVROLET Bel Air '6' stick
1962 FORD V 8 Wagon 3 seat
1962 CADILLAC '62' Coupe
1962 PLYMOUTH V-8 automatic
1961 CADILLAC '62' 4 Dr
1961 IMPALA 4 Dr. Hardtop
1961 BUICK LaSabre 4 Dr
1961 PONTIAC 2 Dr Hardtop
1961 BUICK LaSabre 2-Dr
1961 BONNEVILLE 4-Dr Hardtop
1960 CHRYSLER Convertible
1960 BUICK 4-Dr. Hardtop
1960 CADILLAC '62' 4-Dr Air
BOB MODER
1325 S. Oneida Ph RE 3-4540

Today's Special
1963 RAMBLER Station wagon, 6 cylinder, automatic, radio, beige finish
1962 FORD Galaxie, 4-Dr. V-8, cruise-o-matic, power steering, radio, green finish
COFFEY FORD
Kaukauna RO 6 4623

ALL 1964'S
MUSTANG—2 Dr Hardtop $2395
CHEVROLET—4 Dr Impala 1900
FORD—4 dr Galaxie 500 1800
OLDSMOBILE—88. 4 dr hardtop 2250
Several colors in most models Warranty miles on every car. Equipment includes
- V 8 engine
- Automatic transmission
- Power steering
- Power brakes
- Radios new white wall tires
- Plus many other extras
AVIS RENT-A-CAR
105 E Franklin St RE 9-2346, 8 a m -6 p m daily Sunday 8 30-4 30

4-Dr. Sedan
1960 FORD Custom 4-Dr. sedan, 8 cylinder, Ford-o-matic, drive, radio $795
GUSTMAN'S
Chevrolet Oldsmobile 222 Lawe St, Kaukauna RO 6-3581

1962 PLYMOUTH 4-Dr sedan
1962 CHEVROLET Bel Air 4 Dr.
1961 PLYMOUTH 4-Dr Sedan
1961 DODGE 4-Dr sedan
1960 DODGE wagon V8
HIETPAS MOTORS
314 Draper St, Kaukauna RO 6-4244

1958 CHEVROLET Impala, V8, Automatic
NORTHSIDE GARAGE Little Chute ST 8-4678

SUMMER CLEARANCE SALE
1963 FORD Convertible; loaded $1895
1963 CHRYSLER New Yorker; like new $2395
1962 FORD Sharp $1295
1961 RAMBLER 4 dr. Like new. $895
1961 OLDSMOBILE convertible. $1495
1960 LINCOLN Mark 5 convertible, like new $1695
1960 DODGE wagon; sharp $795
1960 STUDEBAKER wagon $350
1960 CHEVROLET Impala 4 dr. 6 cyl stick $895
1960 CHEVROLET Impala convertible $895
1960 PONTIAC 4 dr. $895
THIS WEEK'S SPECIAL
1959 VOLKSWAGEN Convertible $595
1959 FORD 2 dr $395
1959 CADILLAC '62' 4 dr. $1245
1959 PLYMOUTH wagon $395
1958 CHEVROLET 4 dr. White. $245
1958 RAMBLER 4 dr. $195
1957 CHEVROLET convertible $295
1957 LINCOLN 4 dr Sharp. air conditioning $395
1957 FORD Wagon, tan $95
1957 OLDSMOBILE '88' 4 dr. $165
1956 BUICK 2 dr $95
1956 OLDSMOBILE '88' 4 dr. $195
1955 FORD convertible $145
1955 PONTIAC wagon $95
1953 CHEVROLET 4 dr. $45
50 MORE TO CHOOSE FROM WE FINANCE
CAR CITY
1930 W College Ave, Appleton RE 4-0942 RE 4-1577

HARDTOP
1959 PLYMOUTH Belvedere Sport Coupe, 8 cylinder, automatic transmission, radio, whitewalls, wheel discs $850
GUSTMAN'S
Chevrolet Oldsmobile 222 Lawe St, Kaukauna RO 6-3581

You Just Can't BEAT THE BUYS At Linwood
1960 PLYMOUTH 2 dr. '6' automatic $595
1960 FALCON 4 dr. Overhauled $595
1960 RAMBLER Wagon '6' Overdrive, nice $595
1959 CHRYSLER Saratoga 4 dr sedan, nice $695
1960 FORD V8 Wagon $695
1959 CADILLAC Sedan $1275
1961 BUICK LeSabre 4 dr. Hardtop $1525
1964 FORD Galaxie 500 2 dr. Hardtop. Power $2195
1959 FORD 4 dr Wagon $350
1958 PONTIAC 2 dr. Hardtop. Clean $365
1958 CHEVROLET V8 4 dr. $485
1959 CHEVROLET Wagon '6' stick $595
1954 PONTIAC 4 dr. $75
1957 PLYMOUTH 4 dr. Good runner $85
1955 OLDSMOBILE 2 dr. $95
1957 FORD 4 dr. Nice $250
1957 BUICK 2 dr $335
PLUS MANY MORE TO CHOOSE FROM WE FINANCE
Linwood Auto Sales
209 N. Linwood Ave. Appleton, Wis Dial RE 4-3393 SEE PETE "The Working Man's Friend"

R&R DODGE
Home of Dependable USED CARS
TODAY'S SPECIAL
1962 FORD Fairlane 500 2-Dr. Sedan. 6 cyl standard trans. Dealin' Dodge Boys' EXTRA SPECIAL $895
MANY, MANY MORE GOOD BUYS 1610 W Wisconsin RE 3-7377 Open evenings Mon thru Fri. 'til 9

NSU
FREE Reprint & Demonstration . . How to pick a new car for below $2000 A factual comparison of 18 imported automobiles. Get yours now at
BUD PAGE MOTOR SALES You'll Always Save—with Page At VALLEY FAIR RE 9-1680

STATHAS'
Grand Opening
"SALE—ABRATION"
On Their New SUPER CAR LOT
Ends Aug 31
Be sure to register for the FREE 1958 FORD Ranch Wagon No Purchase Necessary Be sure to see our
GRAND OPENING BARGAINS
Here's Just 2 Examples:
1963 MERCURY Monterey 4-Dr. Breezeway $1899
1963 COMET 4-Dr. .. $1299
CHOOSE FROM OVER 100 MORE
Open Nitely 'til 10 P M. Saturday to 5 P M.
STATHAS
Ford & Mercury Inc. Hwy 54 Seymour, Wis. 9-4607

VW
1964 COBRA convertible $4750
1963 THUNDERBIRD convertible $2495
1964 SAAB Monte Carlo sunroof $1895
1963½ FORD Galaxie 500 2 dr. $1795
1963 VOLKSWAGEN Deluxe Family Wagon $1595
1963 FORD Galaxie sedan $1495
1962 SUNBEAM convertible $1395
1964 VOLKSWAGEN 2 dr. sedan $1495
1963 VOLKSWAGEN 2 dr. $1245
1962 VOLKSWAGEN 2 dr $1095
1960 PONTIAC convertible $995
1959 VOLKSWAGEN sedan $795
1957 VOLKSWAGEN Kombi wagon $695
1958 CHEVROLET Nomad wagon $595
1960 FALCON 2 dr $495
1956 CHEVROLET '6' wagon $295
BEHM MOTORS INC.
Volkswagen Porsche "Where You Must Be Satisfied" Northland Ave at Meade St Phone RE 9-1126

STATION WAGON
1960 DODGE Seneca 4 Dr 6 pass wagon, 6 cylinder, standard transmission $895
GUSTMAN'S
Chevrolet Oldsmobile 222 Lawe St, Kaukauna RO 6-3581

THUNDERBIRDS
1965 LANDAU 2 dr Gold with black vinyl top gold interior full power, including power windows $3795
1964 LANDAU 2 dr White with black vinyl top, black leather interior; electric windows. Low mileage $3195
1961 CONVERTIBLE local one owner low mileage, new tires $1795
1958 TWO DOOR Full power including windows $695
SAM MALOFSKY MOTORS
1850 W Wisconsin Ave Ph 9-1136 OPEN MON WED FRI EVES

WE NEED USED CARS!!!
25 NEW 1965 OLDSMOBILES TO CHOOSE FROM!
- YEAR END SAVINGS
- TERRIFIC DISCOUNTS
Bob Rector Olds
Neenah PA 5-3088 899 S. Commercial St

$AVE!
on these Buick double-checked used cars.
1964 BUICK Wildcat hardtop, fully equipped, air conditioning, coral mist with custom interior.
1964 BUICK Wildcat convertible
1964 BUICK Wildcat 4 Dr hardtop
1960 BUICK LeSabre 4-Dr sedan
1961 BUICK LeSabre Convertible, power steering, power brakes
1961 BUICK Electra 4-Dr. hardtop
1960 BUICK Invicta 4-Dr sedan
"OTHER MAKES & MODELS"
1963 OLDSMOBILE 88 3 seat station wagon
1963 OLDSMOBILE 88 4-Dr sedan
1962 PONTIAC Catalina 4-Dr sedan
1961 CHEVROLET Bel Air 4-Dr. hardtop
1960 DODGE Dart V8 2 Dr.
1962 CORVAIR Monza Sport Coupe
1962 CADILLAC Convertible
1960 OLDSMOBILE 88 4 Dr sedan
1960 THUNDERBIRD Sport Coupe
1960 VOLKSWAGEN Karmann Ghia convertible
MANY OTHER OUTSTANDING BARGAINS AT SHARPLY REDUCED PRICES
CLOUD BUICK
OPEN EVES 'TIL 9 Convenient Downtown Location Appleton Theater 218 N. Oneida Ph 4-7139

BIKES, MOTORCYCLES 18

BRIDGESTONE CYCLES—New & used, sales & service, $239.95, up. 10 per cent down JUNCTION SERVICE STATION, 1635 W. Spencer, Appleton, RE 4-6151.

FOR SUPREMACY IN A Lightweight Cycle See The SUZUKI
MOTOR SPORT, INC. Just North of 41 on French Rd. Appleton RE 3-8373

GO KARTS—$45 & up. MOTOR SPORT INC 4114 N. French Rd., RE 3-8373

HONDA
1965 Black model 90, Excellent condition. $290 PA 5-4953

MOBY
The care-free motorbike — the Cadillac of cycles. 50cc. Prices start at $169 95
CAR CITY
1930 W College Ave.

1966 HARLEY DAVIDSON
M-50 - 30 per cent more power Only $225
SPRINT - New Styling, performance Only $695
1965 M 50 $175
Here Now - see 'em, ride 'em 730 W Frances St RE 3-2258

1965 HARLEY DAVIDSON—Topper H scooter, less than 1800 mi Will sacrifice RE 4-7575 after 4

1965 HONDA — 50cc; Super Sport Excellent condition. Phone RE 4-9964

1965 HONDA—Dream 300. For further information, Call PA 2-6956

EMPLOYMENT

NOTICE . . .
Designations as to sex in our Help Wanted columns are made only (1) to indicate bona fide occupational qualifications for employment which an employer regards as reasonably necessary to the normal operation of his business or enterprise, or (2) as a convenience to our readers to let them know which positions the advertiser believes would be of more interest to one sex than the other because of the nature of the work involved. Such designations shall not be taken to indicate that any advertiser intends or practices any unlawful preference, limitation, specification or discrimination in employment practices.

HELP, FEMALE 20

BABYSITTER WANTED Mature woman preferred RE 3-0977

BABY SITTER Wanted Full time, days RE 9-2333 after 5 p m

BEAUTICIAN WANTED — Full or part time. Vogue Beauty Salon, Phone RE 4-4000

CHECK TYPIST
We are interviewing for a position in our Claims Dept Person we are seeking should be an accurate typist We offer modern pleasant working conditions and full company benefits Ph RE 4-2668 to arrange for interview. Sentry Insurance Co, 2835 W. College Ave

CLEANING LADY — Good appearance necessary Apply Geenen's Department Store, Appleton

DENTAL ASSISTANT — single, neat, and pleasant Must type Prefer mature woman Write Box G-66, Post-Crescent

GIRLS OR WOMEN
Over 21 years of age, for snack bar and waitress work. Must be neat and attractive Evenings and weekends at the 41 Bowl See manager evenings, 7 to 9 p m

COOK OR KITCHEN HELPER
2 or 3 nights a week to start. Good wages Experienced preferred For appointment call PA 2 0717

HAIRDRESSER, Experienced — Full or part time Salary and commission, RO 6-4091 for appointment

HELPER — For fatherless home near Chicago, 3 girls After school & evenings Days can be free for work or school Salary and room & board Write background & references to Box G 77, Post Crescent or call 312 658-7130

LADY—to help care for woman in private home, Monday - Friday. No weekends, evenings or holidays PL 7 5415 after 5 p m

MOTHER'S HELPER — Pleasant home, N Shore suburb of Chicago Light housework, care of 3 children Own room, TV, convenient location, good salary Position for friend if desired Write Chanen, 195 Mary, Hubbard Woods, Ill

OLDER WOMAN — companion for lady in early 70's Live in modern home More for home than wages PA 2-9919 after 6

PERMANENT PART TIME
Telephone work with our customers mornings or evenings $1 90 salary per hr No experience necessary Several openings due to expansion RE 9-4042

RECEPTIONIST
General office work Please state experience and salary desired 39 hr wk includes Sat mornings Paid vacation and other benefits Reply to P O Box 508, Neenah, Wisconsin

RETAIL CREDIT DEPARTMENT
RETAIL CREDIT MANAGER
Will be responsible for Credit and Collection follow-up Cycle Billing on NCR Bookkeeping machine Sales analysis, Cashier. Credit and NCR experience preferred
INVOICE RECORDS CLERK
To be in charge of all phases of Invoice Records, including Purchase Order and Receiving Records. Vouchering on NCR Bookkeeping Machine, Open-to-Buy Records, preparation of voucher checks Must be accurate, thorough and willing to accept responsibility
40 hour week, air-conditioned office liberal fringe benefits in the heart of Appleton.
Send complete resume to Box G-73, Post-Crescent

SALES CLERK — Ready to wear. Apply to Pantton's Town & Country Shop, Neenah

TAPE PERFORATOR
An excellent opportunity for a skilled typist with good spelling habits and vocabulary background.
Old established local firm with fine reputation. Superior fringe benefits and above average wages On the job training by experienced personnel Five-day week. Hours from 2 30 p m. to 11 p m.
Contact in person
WISCONSIN EMPLOYMENT SERVICE
427 W. College Ave.

UNDERWRITING SUPERVISOR
Expanding multiple line mutual insurance company in Fox Valley is seeking supervisor for casualty department Experience should include rating, endorsements policy issuing and personnel supervision Excellent fringe benefits Send resume including salary requirements, to Box G-81, Post-Crescent

"WAITRESSES"
Waitresses wanted Apply in person to Neenah Pizza Place, 905 S Commercial, Neenah

WAITRESS
Year round work. Experience not necessary. Apply in person to the manager. Valley Inn, Neenah, between 7 a m and 3 p m

WAITRESS — full time We will train Apply in person between 2 & 5, KARRAS RESTAURANT.

WAITRESSES WANTED — Days Experienced Apply between 9 & 11 a m Varcell's Restaurant, 406 W College

WAITRESSES — (2) Experienced. Older woman, for preparation work From 5 a m until closing ALEX'S VANOR HOUSE

WAITRESSES — full or part time Apply in person at The Mark 321 E College

WOMAN — To live in Light housework and care for 3 children. PA 2-9277 after 6 p m

WOMAN — Light housework and child care Permanent position Phone RE 3-6222

WOMAN—Stenographer Full or part time PA 5-2772

YOUNG LADY—Over 21 full time as receptionist secretary at [illegible] Must be good typist and have some bookkeeping experience either from schooling or actual work. Shorthand required. Position open immediately. RE 3-4429 for appointment

YOUNG WOMAN — For teen board consultant Part or full time Must have knowledge of fashion coordinating and be able to work with teen age girls Knowledge of cosmetics helpful Excellent working conditions and discount privileges
Apply Personnel Office 6th Floor H C Prange Co.

HELP, MALE 21

ADJUSTER
We are presently interviewing applicants for claims adjusting work. College grad [illegible] preferred. The applicant selected will work in the Fox River Valley and will be furnished a Company automobile. [illegible] program.
Apply in writing outlining personal history, experience and education to Sentry Insurance P O Box 198 Appleton

A GRILL MAN
full or part time Apply The Mark 321 E College Ave

YOUR BEST BET—A Want Ad

ADVERTISING PROMOTION MANAGER (TV)
Expanding television agency in Central Wisconsin has immediate need for young man with advertising and/or sales promotion, sales, marketing public relations experience Must have management capabilities Must organize and direct existing promotional activities. Good opportunity for rapid advancement Salary commensurate with ability and experience Are you our man? Send resume and letter to Box G 79 Post-Crescent
"An Equal Opportunity Employer"

AMBITIOUS YOUNG MAN—Wanted for retail sales position Salary plus commission Paid vacation Apply in person Great Surplus Store, 207 W. College Ave, Appleton

Appliance Service Man
Experienced preferred Apply in person at GOOD HOUSEKEEPING 425 W College Ave

BARTENDER — full or part time Apply in person, The Mark, 321 E College

BELL BOY
Over 18 years of age One for daily work and one for week ends Please apply in person to the MANAGER, VALLEY INN, NEENAH

BUTCHERS
Fox Valley Foods, Inc, 1131 E Wis Ave, Appleton, has openings for experienced butchers Top salary paid vacation insurance & 5 day work week Apply in person

Carpenter-Framing Men
Must be experienced layout men Sub-contract basis (A chance to own your own business) Apply
PRESTIGE BUILDERS, INC
104 N Commercial, Neenah PA 5-4564

CARPENTER OR SIDING APPLICATOR
Experienced aluminum siding, $15 per square Extra labor $2 50 an hr Start work immediately Apply United Home Improvement Co 131 E Summer St RE 3 8310

CARPENTER — And carpenter's helper wanted Steady year-round work, Ph PA 2-0233 between 7 30-10 30 a m or after 5 30 p.m. W W Schmidt Construction Co

CARPENTERS (2) — Rough Must have experience Year round work PA 2 3189 or 5 1203

DRIVERS NEEDED
IN THIS AREA
Nationwide mobile home transporter needs owner - operators Financial assistance for truck purchase For details write NATIONAL TRAILER CONVOY, INC, Dept 40, P O Box 8096 Dawson Station, Tulsa, Oklahoma Send telephone number with inquiry

ELECTROLUX
Corporation will franchise men with A-1 references for direct sales No experience or capital required Apply 901 S Main, Oshkosh, Wis 9 to 12 a m

EXPEDITOR
Firmly established local contractor, needs another expeditor, because of rapidly expanding business Good salary to start Must be experienced in new home construction Send resume to Box G-55, Post-Crescent.

FARM HELP WANTED
Experienced Forest Junction 989-1765

FLOOR COVERING MECHANIC—Linoleum, Formica, or ceramic tile Experienced men only $3 per hour plus benefits Write P O Box 728, Fond du Lac Wis

LABORER WANTED
Phone RE 3-0848

Lead Carpenter
needed Good pay and steady work WEBORG BUILDERS RE 4 3611

MANAGEMENT TRAINEE — 19 years or older Office experience helpful Must have valid drivers license Apply in person Avis Rent-A-Car, 105 E Franklin St

MAN—to work for Oil company Experience in heating; both gas and oil furnaces Good wages and benefits Peters and Bowers Oil Co, Marion, Wis 754-4642

MAN — Single, for farm work. Ronald Thiel, Rt 2, Hilbert, Ph Sherwood 989 1012

MARRIED MAN — Experienced, to work on farm, modern house, good wage Bernard Sheridan, Rt 3, Fond du Lac, Ph 922 7692

MEN—DRIVERS—Full time and part time Chauffeur's License required Apply to Yellow Cab, 311 S Commercial St, Neenah, PA 2-2888

MEN — full time Apply in person, Appleton Car Wash, 122 N Richmond

PROCESS MAN
Write routings on established methods of manufacturing of small to medium size parts in engine & machine tool manufacturing plant Prefer man with practical experience & tool design background. Steady job with good future Company benefits Phone for appointment, Oshkosh 231-7440, 9 a m to 4 30 p m, Marge Murdock

PROGRAMMER
Experienced programmer wanted for Green Bay office of National concern installing IBM 1400 series computer Excellent company benefits starting salary $125 per wk Write Box G 80, Post-Crescent "An Equal Opportunity Employer"

RESEARCH CHEMIST
Interest or experience in paper coating.
THE INSTITUTE OF PAPER CHEMISTRY
Call RE 4-9251 for interview

SERVICE STATION ATTENDANT — [illegible]

SERVICE STATION ATTENDANT — full time Apply [illegible] Badger [illegible] & College

SPRAY FINISHER WANTED
The man we are looking for must have full knowledge of spraying all types of wood finishes. He must be able to take complete responsibility for the finished product and must be able to spray lacquers and finishes for high quality cabinet work. If you can qualify for this [illegible]
TOP WAGES
MANY FRINGE BENEFITS
Phone Oshkosh 231-2780 for appointment [illegible]
VALLEY MANUFACTURING AND SUPPLY COMPANY, INC.
Oshkosh, Wisconsin

YOUR BEST BET—A Want Ad

EMPLOYMENT

HELP, MALE 21

SERVICE TECHNICIAN—To Service black & white and color TV. Quinn's TV & Appliance, 340 Main St, Neenah, PA 5-3241

SIDING APPLICATORS — Aluminum and asbestos Steady work No layoffs Highest wages RE 3-6391

STATION ATTENDANT — Experienced or partially experienced Over 18 Days or nights Apply at 3700 W College Ave

TV SERVICE and Repair man Color TV experience desired but will train Wages open for discussion Apply at Wisconsin Employment Service, Neenah, Appleton or Oshkosh

WANTED AT ONCE!
SHEET METAL MECHANIC
—to install heating equipment.
—Guaranteed 12 months work per year.
—No roofing or gutter work
—Excellent working conditions
Call collect or write—
COONEN INC.
119 W. Wis St, Seymour, Wis. Phone 248

YOUNG MAN — qualified as draftsman and estimator Must be willing to assist with selling and general activities of the retail lumber and building material business REAL ESTATE BUILDERS INC phone 867 2146, Weyauwega, Wis

YOUNG MARRIED MAN — for vending route Must be neat appearing and have mechanical aptitude Good wages and fringe benefits Apply in person, 8 a m - 10 a m and 3 p m 5 30 p m. Mon - Fri. and Sat morning Zaugs Inc, Hwy 10 & 41, Appleton

YOUNG MEN, Over 18—Full or part time Apply Valley Meat Service, 2310 W College Ave

YOUNG MAN — to learn structural steel detailing Phone RE 3-5556

HELP, MALE-FEMALE 22

COOK — Part time, 3 days a week Apply in person Skall's Colonial Wonder Bar, S. Memorial Dr

Men & Women WANTED
For work in the beet pack Apply in person at
STOKELY VAN CAMP Canning Co.
1820 W Eighth St Appleton
NO PHONE CALLS PLEASE

TTS PERFORATOR OPERATOR—male or female Immediate opening 375 lines minimum, day situation 37½ hour week, ITU shop Current scale $131 50 Good fringe benefits. Permanent Write to Personnel Dept Press Gazette P O Box 430 Green Bay, Wis 54305

OPENINGS AT BIGGAR'S
GENERAL CLEANING
SALAD GIRLS
FRY COOKS
WAITRESSES & WAITERS
Must have own transportation Apply in person between 11 a m & 5 p m Biggar's Motel, 3730 W College Ave

SALES, MEN-WOMEN 23

AUTOMOBILE SALESMAN
Here's an opportunity for an experienced, aggressive, auto salesman, to assure himself of an excellent income, selling our New Ramblers and Select Used Cars Attractive salary and commission arrangement all applications held in confidence Apply to Mr. Malofsky at
SAM MALOFSKY MOTOR CO.
1850 W Wisconsin Ave, Appleton

DIRECT SALES
If you have sold Pots and Pans, vacuum cleaners, insurance, books or brushes, I have a special offer for you. Only bondable men need phone, 1-231-1890 collect, 9 a m to 12 noon only.

DRIVER SALESMAN
3 married men, over 21, to call on established customers Good car necessary Sell consumer necessities Guaranteed starting salary plus commission. See Mr. West Personnel Representative at Parkway Motel, Neenah, Wis, Aug 30, 6 to 9 p m

I NEED THREE
married men immediately to start at $135 guarantee salary & expenses for qualified men Consumer sales Interviews by appointment only Write P. O Box 22 Menasha

MAN — Needed by SUCCESSFUL FARMING PUBLICATION to call on farmers in this area Start at once no age limit, farm background helpful, car necessary For information write Successful Farming 3741 Seventh St. So Wisconsin Rapids, Wis

MAN MARRIED — Over 21 high school education L P Gas Sales and Service Pension insurance, sick leave vacation Opportunity for promotion Inq 103 N Linwood Ave

NEEDED IMMEDIATELY
[illegible]

OUR SALE WOMEN — [illegible]

ROUTE SALESMAN
[illegible]

STEADY POSITION
RETAIL SALES
[illegible]

WANTED
A high caliber man to be trained for a full time position as a new construction salesman with the Valley's finest quality home builders. Sales experience not necessary — we will train the man we select. Please send picture and resume to Box G-13, Post Crescent

WANTED
2 married men to distribute [illegible] See Mr Vande Loo [illegible] Neenah Monday evenings, 6 to 9 p m [illegible]

SALES, MEN-WOMEN 23

TELEPHONE SOLICITORS — No experience necessary. Will train. Call from our office Good hourly wage plus commission Apply in person 121 N Douglas St

2 AUTOMOBILE SALESMEN
to join the ranks with the Dodge Boys. Auto sales experience preferred but not necessary. Apply to
R & R DODGE
1610 W Wisconsin Ave Appleton

EMPLOYM'T WANTED 24

MAN — slightly handicapped, pensioned, wants light work of any kind or office cleaning Steady worker, no drinker, references. RE 4-8130

HOME WORK WANTED 25

WILL DO BABY SITTING in my home S Side of Appleton. RE 3-5431

FINANCIAL

BUS. OPPORTUNITY 26

AUCTION
OSHKOSH MOTEL
LOCATED Intersection Highways 41 & 45, between Oshkosh and Neenah.
Saturday, Aug. 28, 1:00 p.m.
10 completely equipped units, plus living quarters situated on approximately 3 acres of land at the intersection of 2 main highways.
Very Liberal Financing Terms Can Be Arranged
Sale Conducted, Clerked & Financed by
LONG WIECKERT & KAREL
Walter Long & Orville Stern, Auctioneers
1011 W College Ave RE 4-1447

BUSINESS of your own Fresh new product — Coffee Bar Part or full time PRODUCTS WITH RESEARCH 314 W Wis Ave, Appleton 734-6655

BY OWNER
IN FOX CITIES
Restaurant and living quarters, all modern $17,000 Building alone worth more than price. Must sell because of health. Write Box G-76, Post-Crescent

CITIES SERVICE OIL CO. — Has a Citgo Service Station for lease; prime Appleton location Available immediately. Dealer training & retirement plan Ph Days RE 4-1436 & eves RE 3-4604

MODERN SERVICE STATION — For lease. Across street from super market; excellent neighborhood in Menasha RE 9-3754.

NEIGHBORHOOD GROCERY STORES—Inq Miltons Grocery, 1002 Lawe St, Kaukauna.

Numerous Choice Locations
Lumber & hardware Paint Store in Weyauwega Best corner in town. Fully air conditioned. Living quarters above
ERNST WIECKERT REALTY Rt 1, Appleton PL 7-3854

REPAIR AND WELDING SHOP —complete line of equipment, 2½ car garage Located Hi-Way "Q" between Hollandtown and Kaukauna $34,900
Van Hoof & Van Hoof
REAL ESTATE Little Chute Ph 8-3543 Eves 8-2149

RESTAURANT — and pizza business Ideal family operation. Write Box G-75, Post-Crescent

RESTAURANT — small Good trade 6 day week No investment. RE 3-9770, 3-0945

SUPER MARKET—Custom butchering 385 lockers Doing excellent business Large 3 bedroom living quarters Located in town near Appleton Grossing in excess of $120,000 per year This is an opportunity that only comes up once in a life time, Owner's health forces this sale
PETER G. WENDT REAL ESTATE RE 3-8363

TAVERN—on College Ave. 2 rental apts Large bar room Terms available. 1 tavern in Sherwood with 4 bedroom living quarters. An ideal spot for the right party. Also motels Contact Romberg Sales, Leonard McKeedry, Linklin Road, Green Bay

MONEY TO LOAN 29

Peoples Credit Corp.
123 S. Appleton St RE 3-5573

Save money on YOUR NEW CAR

Amount Financed	24 Payments	36 Payments
$1,000	$45 84	$31 95
1,300	59 58	41 52
1,550	71 04	49 51
2,000	91 67	63.89

1st NATIONAL BANK of Appleton
Member Federal Deposit Insurance Corporation
Ph. 9-4141

WANTED TO BORROW 30

WANTED TO BORROW—$8 000 on 2nd mortgage Will pay 6%. Write Box G-72, Post Crescent

$6,000 WANTED — on 2nd mortgage High interest Good property. Good investment! Write Box G-78, Post Crescent

MERCHANDISE

AIR CONDITIONING 31

Air Conditioner
FINAL CLEARANCE
Prices Slashed!!
UP TO 40% OFF
Savings Up To $120
MONTGOMERY WARD
RE 3-6661 Appleton

AIR CONDITIONING — and heating, free estimates Your Waterbury Dealer VanAsten Heating & Sheet Metal ST 8-2224

AIR CONDITIONER — Fedders; 7000 B T U - 2 speed, automatic control $97 RE 3-3913

GOOD THINGS TO EAT 32

DELICIOUS SLICING TOMATOES 10 cents a pound 1738 W Capitol Dr RE 4-4106

DRESSED CHICKENS—Delivered direct to your door from farm. $1 each, $11 per doz. RO 6-3413.

DOGS, CATS, PETS 33

BEAGLE PUPPIES $15 RE 9-3698

GIBSON'S

"IN THE TRI CITIES SINCE 1919"

CHEVROLET-CADILLAC TRADE-INS

APPLETON LOT
935 W. Wisconsin Ave.
PH. 9-1221

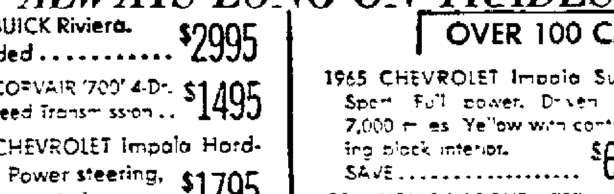

MENASHA LOT
9th at RACINE ST. PA 2-7153

"ALWAYS LONG ON TRADES"

1965 CHEVROLET Bel Air 4-Dr. 8 cylinder $2495
1965 CORVAIR Monza Coupe. 140 H.P. 4-speed $2295
1965 CHEVROLET Impala Sport Coupe 4-Speed Regal Red, black vinyl top & interior. Low mileage. Save!
1965 OLDS. Cutlass 2-Dr. Hardtop 7,000 miles. Power steering, brakes $2895
1964 FORD Custom 500 4 Dr. V-8 $1995
1964 JEEP Wagoneer 4-W-D $2695
1964 BUICK Wildcat Convertible $2895
1963 CORVAIR Coupe Spyder $1795

1963 BUICK Riviera. Loaded $2995
1963 CORVAIR '700' 4-Dr. 4-Speed Transmission $1495
1962 CHEVROLET Impala Hardtop. Power steering, brakes, windows $1795
1962 CHEVROLET Bel Air 4 Dr $1595
1962 BUICK Special 4 Dr Wagon $1395
1962 BUICK Electra 225 4 Dr. Loaded $1895
1961 TEMPEST 4-Dr. 3 Speed $895
1960 CHEVROLET Impala Sport Coupe 8 Cylinder $995

"BRAND NEW" 1965 CHEVROLET ½ Ton Pickup $1695

1963 MONZA Coupe 4 speed $1695
1963 CHEVROLET Biscayne 4 Dr. 6 Cyl $1395
1963 CHEVROLET Bel Air 4 Dr. 6 Cylinder $1595
1963 CHEVROLET ¾ ton Pickup $1395
1962 FORD Galaxie 4 Dr. 8 cylinder $1595
1962 FORD Galaxie 2 Dr. Hardtop 8 cylinder $1595
1962 CHEVY II Nova 2-Dr. Hardtop $1095
1959 CADILLAC Fleetwood 4 Dr Full Power Sharp $1395
1959 BUICK LeSabre Convertible $895
1959 MERCURY 4 Dr. 8 Cylinder $595
1959 DODGE 2 Dr Hardtop V8 engine Sharp $595
1958 CADILLAC Coupe Clean $795
1957 CHEVROLET Wagon $295

NEW CADILLACS and CHEVROLETS DISPLAYED on OUR LOT!!

OVER 100 CARS ON ONE LOT!!!

1965 CHEVROLET Impala Super Sport Full power. Driven only 7,000 miles Yellow with contrasting black interior. SAVE $600
1964 VOLKSWAGONS "2" sharp economy cars to choose from. 1—red, 1—green $1495
1962 CORVAIR Monza Coupe 110 engine 4-speed transmission $1395
1962 CHEVROLET Suburban Carryall 9 passenger. Automatic transmission $1495
1961 CHEVROLET Ranch Side Pickup. 4 speed transmission. [illegible] $595

TODAY'S SPECIAL
1961 CHEVROLET Parkwood Station Wagon. Economical 6-cylinder engine with straight stick. Autumn gold with matching fawn interior. $1195

1964 CHEVROLET Impala 4 Dr. Hardtop. Power steering 327 engine, [illegible] new car warranty $2495
1963 PONTIAC Catalina 4 Dr. Sedan. Power steering. LIKE NEW $1995
1963 CORVAIR Monza Coupe Super charged Spyder equipment Like new $1595
1963 CHEVROLET Impala 4 Dr. Sedan Economical 6 cylinder. Autumn gold color $1695
1962 CHEVROLET 6 cylinder Station Wagon $1395
1962 CHEVROLET Bel Air 4 Dr. Sedan Light cream $1495
1961 CHEVROLET Bel Air 4 Dr. Sedan. 283 . 8 automatic transmission Excellent condition $1195
1961 DODGE Lancer 770 4 Dr. Sedan. Bright red with matching red interior $895
1961 GREENBRIER 9 passenger Sport Wagon. See this tremendous buy [illegible] $995
1960 CHEVROLETS "6's" choose from. Starting at $695
1959 CHEVROLET 4 Dr. Sedan Radio and automatic transmission Excellent transportation $495

All "OK" Qualified Used Cars . . . Covered by 25 Month Warranty

WE FINANCE & INSURE OUR OWN
OPEN EVERY EVENING . . . EXCEPT SUNDAY

NewspaperARCHIVE®
NewspaperARCHIVE®

Guerrillas Reject Offer To Negotiate

State Department Confirms Report on Activities During Lull

By SEYMOUR M. HERSH

WASHINGTON (AP) — The State Department has confirmed a report that Hanoi rejected peace talk overtures during last May's lull in U S and South Vietnamese bombings of North Viet Nam.

The confirmation, prompted by a British White Paper on Viet Nam, was the first time the state department said directly that the five-day lull had a diplomatic intent, and that advance word had been sent to Hanoi.

The London report said Secretary of State Dean Rusk had made the peace talk offer through the British consul in Hanoi and the North Vietnamese Embassy in Moscow. In both cases, the report said, the offers were rejected

Harsh Response

Press officer Robert J. McCloskey, in confirming the British report, said Rusk had asked the British to "communicate our intention to Hanoi" and that the Reds had given only a "harsh" response.

Before the bombing lull ended, Hanoi and Peking had publicly denounced it as a U.S. trick.

Washington's official position has been that it might halt the air raids if North Viet Nam undertakes some reciprocal action toward a peace settlement. But U S. officials say Hanoi has refused to indicate what it would do if the bombing stops.

Rusk is expected to undergo questioning about efforts to settle the Viet Nam conflict at a news conference today. It will be his first news conference since Aug 2

De Gaulle Efforts

In another development, the United States was described as being in favor of the Vietnamese peace efforts of French President Charles de Gaulle.

Undersecretary of State George W Ball told a local television show that he thought De Gaulle "is very genuinely interested in bringing about a peace in Southeast Asia as we all are.

"Obviously," Ball said, "we welcome his advice and his assistance in any way."

Ball made the remarks after he was asked if De Gaulle's efforts in the Viet Nam war could be regarded as a snub of the United States.

First Secretary of the Communist party, Leonid I. Brezhnev, center, poses with Hoang Van Hoan, left, chief, and other members of a visiting delegation from North Viet Nam. They met today in Moscow. (AP Wirephoto)

Vietnamese Preferred

Ministers Protest Status at Nasser Arrival in Moscow

MOSCOW (AP) — Several ambassadors walked away from an airport receiving line today in protest against a representative of the Viet Cong being given priority over them.

The ambassadors were at a Moscow airport to greet President Gamal Abdel Nasser of the U.A.R., who arrived for a five-day visit. They went into the airport building rather than stand below the Vietnamese Communist in the receiving line.

The ambassadors included George Varsamis of Greece and Wahit Helefoglu of Turkey, who had first objected last week at a Kremlin reception to being behind the Viet Cong Several other ambassadors who joined them today were not immediately identified.

The Viet Cong man is Dang Quang Minh, representative of the National Front for Liberation of South Viet Nam.

United Arab Republic sources report that Nasser brought with him a new Vietnamese peace proposal calling for an international force and for respect for the present frontiers between North and South Viet Nam.

The plan was developed by Nasser, Prime Minister Lal Bahadur Shastri of India and President Tito of Yugoslavia.

Responsible sources in Cairo said Nasser had been in touch with the Chinese Communists and they insisted on the withdrawal of U.S. forces from Viet Nam as a condition for any peace talks. This, too, was included in the proposals Nasser brought to Moscow, the sources said.

The plan also reportedly specifies that neither U.S., South Vietnamese nor Viet Cong forces will seek to make territorial gains following the cease-fire The plan also reportedly calls for reconvening of the 1954 Geneva conference on Indochina with the United States, the Soviet Union, Red China and a group of neutral nations participating to work out a permanent Vietnamese peace settlement.

Seek Backing

The sources in Cairo said Nasser would seek all-out Soviet backing for the plan and that he hopes it will win acceptance from all sides within the next few months.

Nasser was met at the airport by the Communist party first secretary, Leonid I Brezhnev, and Premier Alexei N. Kosygin, the two men who replaced his old friend and provider of aid, Nikita Khrushchev.

The Soviet Union during Khrushchev's time promised Nasser's United Arab Republic almost 300 million rubles—$333 million—worth of economic aid over the next five years. Since the mid-1950s the Soviet Union has provided the bulk of the U.A.R. equipment.

New Population Estimate for U. S. Is 195 Million

WASHINGTON (AP) — If you're beginning to feel a little crowded, perhaps it's because there are now more than 195 million persons sharing this million persons sharing this country with you.

The 195-million figure, by official estimate, was reached Thursday.

The Commerce Department "census clock," an automatic device that tallies and offsets births and deaths, arrivals and departures to provide a running total, was momentarily halted and Undersecretry LeRoy Collins made a little speech about the real strength of the country being its people.

Some figures:

The population was estimated at 190 million Sept. 27, 1963.

It is increasing by one person every 12 seconds.

The first census, in August 1790, returned a total just under four million.

Two Chicago Firemen Face Job Charges

CHICAGO (AP) — The suspended firemen involved in a fatal accident which touched off rioting on the West Side two weeks ago will face civil service charges, Fire Commissioner Robert J. Quinn says.

Quinn said Thursday that apt. Wesley Wieringa and a driver, James P. Tully, will be charged with neglect of duty and conduct unbecoming a fireman. A tillerman, Lloyd Tuttle, will be charged with failure to respond to an alarm and conduct unbecoming a fireman.

The three were assigned to a hook and ladder truck which caused a freak accident Aug. 12. The truck's ladder struck a sign which fell on Miss Dessie Mae Hilliams, 23, a Negro, injuring her fatally. There was no tillerman aboard to steer the rear of the truck and keep the ladder under control.

Quinn said Tuttle, the tillerman, was showering when the alarm sounded and failed to climb aboard the truck as it left the station.

UAW, American Motors Officials Hold Joint Talks

Mediators Plan Second Session In 5-Day Strike

3H MEDIATORS PLAN

KENOSHA (AP) — Federal mediators have gotten representatives of the strike - bound American Motors Corp. and United Auto Workers Local 72 to meet with them and planned similar sessions today.

The mediators had been holding separate sessions with the AMC and union officials since Tuesday but Thursday night held a joint session with both sides in an attempt to work out a formula that might lead to a settlement of the strike which has idled more than 16,000 workers at Kenosha and Milwaukee.

No one would say what was accomplished at the session.

Work standards and disciplining of union stewards at the three Kenosha plants reportedly are the major issues involved in the union grievances which led to the strike which started here Monday morning. About 11,000 production workers at Kenosha and 5,000 at the Milwaukee body plant are idle.

Symbolic Coffin

Earlier Thursday, differences over what was represented by a symbolic coffin in a parade supporting the union added to the complicated dispute.

When the coffin appeared in the parade which went through downtown Kenosha and then circled the Rambler plants, it bore labels reading "I am a victim of I. E" — industrial engineer or efficiency expert — "Local Brother," and "I worked on the line, see where it got me."

One man with a book in his hand and a helmet on his head stood beside the coffin which was carried in on a small utility vehicle not manufactured by AMC.

Local 72 president Richard Thiel, who is a graduate undertaker took no part in the mock funeral activities. He was confering with the federal mediators.

Wanted Entry to Canada

Schlitz Official Denies Trust Attempt Charge

SAN FRANCISCO (AP)—The executive vice president of Schlitz International says the brewery purchased stock in the John Labatt Ltd. of London, Ontario, solely to gain an entry into the Canadian beer market.

James D. W. Blyth made the claim Thursday in the ninth day of the federal government's anti trust suit against the Joseph Schlitz Brewing Co. of Milwaukee.

The U.S. government contends that Schlitz gained control of General Brewing Corp. of San Francisco through the purchase of Labatt's stock. The Canadian brewery owns 49 per cent of General.

Blyth said the only successful way for a U.S. company to sell beer in Canada was to buy into a large Canadian brewery. He said Canadian taxes on beer imported from the U.S. reduce profits too much.

The government seeks to force Schlitz to sell its Labatt's stock because it says the holding allowed Schlitz to dominate the California market. Schlitz also owns the Burgermeister Brewing Corp.

Blyth said Schlitz asked Labatt to sell its stock in General in February 1964. Labatt did not, but Schlitz purchased 1.7 million shares of Labatt stock for $39 million (Canadian currency).

Winter Activity Planned for 'Head Start'

Project for Deprived Children Started as Summer Experiment

WASHINGTON (AP) — Head Start, the summer program to prepare deprived youngsters for school, will be continued through the winter under present plans.

Directors of the program across the country have been notified they can start planning for winter projects, officials at Head Start headquarters confirmed today.

Funds for the project depend on congressional approval, and this is expected before Congress adjourns.

In the meantime, directors have been told they can submit their planning forms to headquarters and they will be sent applications in the next three weeks, project officials said.

600,000 Children

The summer program, launched by Mrs. Lyndon B. Johnson last June 30, enrolled some 600,000 preschool children in more than 13,000 centers across the country as part of the administration's antipoverty war.

Most of the programs ended last week; some are ending this week.

The winter program is expected to enroll fewer than the summer one, with fewer communities able to provide staff and room during a school year. But its objective will be the same — to help the child socially, medically and nutritionally.

System Tried in Korea

U. S. Army Not Mixing Vietnamese Nationals With Fighting Units

WASHINGTON (AP) — The United States Army isn't taking Vietnamese nationals into its units during the current fighting, it was learned today. This system was used in Korea and produced more headaches than help.

For one thing, Defense Department spokesmen said, there is not the need now for such manpower augmentation.

American Army combat units in or on the way to Viet Nam are at full strength. Moreover, individuals in units in Europe are volunteering for service in Viet Nam.

Army and Marine combat forces in Viet Nam have South Vietnamese army men working with them, but they are not enlisted as members of the U.S. forces They act as interpreters and as advisers on local conditions, people and terrain and aid in the collection of intelligence.

In the Korean War, thousands of soldiers of the Republic of Korea were integrated into American companies. Their official designation was "Korean Augmentation Troops, U.S.A." from which derived the name KATUSA.

The KATUSA plan was used for several reasons:

—To fill vacancies until American soldiers arrived as replacements.

—To provide overstrength for U.S. units that would be heavily engaged in major actions.

—To retain on active duty South Korean soldiers whose own units had been mauled and disorganized in the North Korean sweeps into the South in the first phases of the war.

Reports from American unit leaders showed that problems developed.

One officer wrote a report saying, among other things:

—U.S. soldiers were never sure of how the KATUSA would react in a fire fight.

—The KATUSA soldier had trouble adapting himself to U.S. Army routine; when the daily box of rations was issued, he sat down immediately and ate the whole day's ration.

—The Korean soldiers had some disconcerting customs; they would join in a songfest at daybreak, which, the officer said, gave the enemy a pretty good idea of where to lob in mortar shells.

Although the spokesman did not speak directly on this point, U.S. Army officials in Viet Nam would have the additional worry about possible Viet Cong spies in their regular combat units.

Today's Chuckle

A celebrity is a person who works hard all his life to become well-known then wears dark glasses to avoid being recognized (Copyright 1965)

Protection Given to Officials Of Singapore After Threats

SINGAPORE (AP) — Singapore's police gave Prime Minister Lee Kuan Yew and his cabinet close protection today following announcement of a Communist-Indonesian plot to assassinate Lee and his ministers.

Lee's residence in a populous section of the city was guarded by 20 policemen. Patrol cars checked all vehicles approaching the house.

The owner of a vacant lot behind Lee's house has been refused permission to build an apartment house on the land because of the danger of assassination.

The government announced Thursday the arrest of 21 members of the People's Revolutionary party and said they were planning an armed revolution to establish a Communist government in Singapore.

The announcement said the leader of the group, Sim Siew Lin, had in his possession correspondence in code with the Indonesian intelligence organization. It said he was instructed to establish a secret route into Singapore for an important person and for propaganda material to stir up the Chinese and Malays in the city.

Sim was identified as the man who tried to blow up the U.S. Consulate July 31 by placing a time bomb on a bicycle in front of the building. It was discovered and defused.

The Post-Crescent

Published daily Monday through Saturday by the Post Corporation, 306 W Washington St, Appleton, Wis.

Second-Class Postage Paid at Appleton, Wisconsin

Member Audit Bureau of Circulations

THE POST-CRESCENT AND THE SUNDAY POST-CRESCENT SUBSCRIPTION RATES

Delivered by carrier for 60 cents per week or $31.20 per year. By mail where carrier delivery service is not available within the Wisconsin counties of Outagamie, Calumet, Winnebago, Waupaca, Brown, Shawano, Manitowoc, Portage and Waushara, one year $15.00; six months $8.00; three months $4.50, one month $2.60. By mail in Wisconsin counties not listed $24.00. By mail in United States beyond Wisconsin $31.20 per year, or $2.60 per month. Single copy price 10 cents daily, 20 cents Sunday

MEMBER OF ASSOCIATED PRESS

The Associated Press is entitled exclusively to the use or republication of all the local news printed in this newspaper as well as the AP news dispatches.

OFFICES OF THE POST-CRESCENT

Main Office
306 W. Washington St., Appleton 54910

Neenah-Menasha
512 N. Commercial St, Neenah

Kaukauna
203 Lowe Street

New London
106 S Pearl Street

Waupaca
213 N Main Street

Oshkosh
117 State Street

Madison
242 Washington Bldg. 53703

Union Produced
NLRB Approved
Post-Crescent Craftsmen's Union
Established 1921

Now Many Wear FALSE TEETH With Little Worry

Eat, talk, laugh or sneeze without fear of insecure false teeth dropping, slipping or wobbling. FASTEETH holds plates firmer and more comfortably. This pleasant powder has no gummy, gooey, pasty taste or feeling. Doesn't cause nausea. It's alkaline (non-acid). Checks "plate odor" (denture breath) Get FASTEETH at drug counters everywhere.

Adler Brau
GEO. WALTER BREWING CO.
APPLETON, WISCONSIN

Hardy EVERGREENS
"From Grower to You"
Cash and Carry
OPEN
From 1 p.m. to Dusk
Daily & Sunday; Closed Mondays
Evergreen Acres
Located 3 Miles North of Appleton on County Trunk 'A'

"It's Back Again!!!"
GOOD SILVER CREAM BEER
24 — 12 oz. Bottles
$1.98
Pick-Up Price — Plus Deposit
AT THIS FABULOUS PRICE
BUY IN QUANTITY
STOP & SHOP
522 W. College
Phone RE 3-6689

Attention! BOW HUNTERS
Deer Season Opens Sept. 25th

Practice Now On Our Outdoor Running Deer
TRY BEFORE YOU BUY!
6 Automatic Lanes
All Leading Lines of HUNTING BOWS New and Used
Custom Matched HUNTING ARROWS Wood or Glass Choice of Hunting Heads
Featuring the STA-JAK Arrow Holder A Must for All Bow Hunters
at — OHM INDOOR Archery LANES
Hwy. 76 — W. of Appleton
Open Every Afternoon & Evening Including Sundays
Phone PL 7-5900 or RE 4-7975

AT THE WINNEBAGO CO. FAIR AUG. 31-SEPT. 3

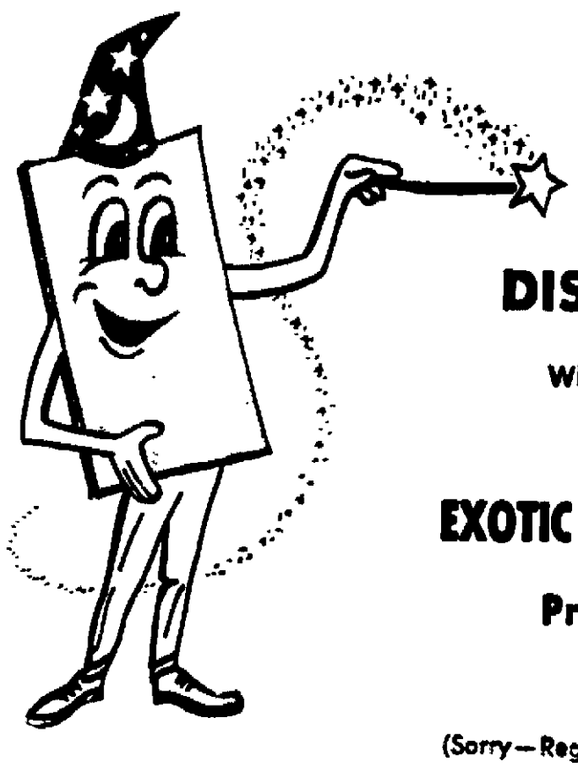

FREE
DISCOUNT COUPONS
When You Register At Our Booth
To WIN Enough
EXOTIC AFRICAN ACRYCLAD
Prefinished Paneling
To Panel A 10x12 Room
(Sorry—Registration Restricted to Adults Only)
SEE OUR NEW KITCHEN CABINET DISPLAY
CONTINUOUS REGISTRATION AT THE FAIR
Plywood OSHKOSH, INC.
WAREHOUSES OPEN REGULAR HOURS IN OSHKOSH AND GREEN BAY

NewspaperARCHIVE® NewspaperARCHIVE®

MERCHANDISE

DOGS, CATS, PETS 33

MINIATURE SCHNAUZERS PUPS. AKC registered, perfect pets. Non-allergenic, no odor, lose no hair. Phone RE 3-7475

POODLES—2 pure bred miniature, Chihuahuas, Beagles, German Shepherd and Terrier puppies available for adoption. ANIMAL WELFARE SHELTER PA 2 9544

POODLE PUPS—AKC Black and brown Miniature and toy. Phone PA 5-4036

POODLES — Black miniature. Champion blood lines 4 mos 1624 Apple Creek Rd RE 4 5814

SPRINGERS—pure bred Males & females out of excellent hunting stock. Bernard Faskell, Royal ton Wis

WESTERN HIGHLAND TERRIER —Male AKC 5 months old housebroken Includes all pet supplies RE 3-4176

LAWN, GARDEN NEEDS 34

A 1 BLACK DIRT
RE 3-7229

A 1 BLACK GROUND
Shredded No lumps no waste. 11 yds $19 6 yds $11
VAN HANDEL SAND & GRAVEL
Ph RE 4-1272 or 3-4272

A-1 Lawn Mower Sharpening
ALL TYPES Rotary Reel Hand
Engine Tune-ups—All Makes
Ed Calmes & Sons Imp Co Inc
712 E Summer RE 4 1981

Better Plan For Fall Now
Lawns Trees Shrubs
KEN SCHMALZ LANDSCAPING
DARBOY RE 3 8223

BLACK GROUND
For well fertilized and pulverized top soil ST 8 4491, Norbert Techlin

Complete Landscape Service
SODDING & SHRUBBERY
D L Schmalz Lawn Builders 8 4811

EXPERT SHARPENING
of Reel, Rotary and Hand Mowers
Power Mower
REPAIR SERVICE
Complete Tune-up plus
STEAM CLEANING
FREE PICK UP AND DELIVERY
APPLETON
LAWN MOWER
LAPPEN'S INC.
1224 W Wis Ave RE 4-3027

—BLACK DIRT—
"Well Fertilized"
PH RE 4 5491

LANDSCAPE SERVICE
Grading seeding & top soil
Tom Stumpf RO 6 1410

LAWN SWEEPER used power sweeper with engine $35 Used Bolens Tillers A 1 condition $75 and up New Toro Mowers. Used power mowers sharpened $20 and up Toro power handle self propelled 21 mower $50 Used Homelite Chain Saw $55 and McCulloch Chain Saw $65
EASY TERMS — TRADES
SCHMITS SERVICE Dial 3-6348

POTTED STOCK
Ready for Planting
From our large sales yard
Shrubs Evergreens Trees
CLOSED SUNDAY
VAN ZEELAND NURSERY
Hwy 96 ST 8 1051
Betw Little Chute Kaukauna

STUMPF LANDSCAPING — driveway cutting fertilizing grading, seeding, top soil RE 9 1859

ARTICLES FOR RENT 36

PAINT SPRAYERS—Tillers Lawn Mowers Cement Mixers, Pipe Dies, Wheelbarrows
UNITED RENT Alls RE 9 1843

ARTICLES FOR SALE 37

AIR COMPRESSOR — 3 h p, single phase motor Llewellyn Wied, R 2 New London Ph Bear Creek 752 3928

AUTO SEAT COVERS — First quality fiber, $10 Saran plaid or plastic $15 Phone ST 8-1116

CAMERA — Rangefinder 35 mm with F1 9 50 mm & F3 5-35 mm wide angle lens Complete with cases Excellent condition $110 RE 3-2643

CLOTHES LINE POSTS — Barn & basement posts Oscar Friedman, 1505 N Richmond St RE 4 7605

CLOTHES LINES — 2" pipe
BARON PLUMBING SUPPLY
1334 W Wisconsin Ave —RE 4-2746

DISCOUNT PRICES!
KAO SOAP CENTER
3130 W Wisconsin Ave
Open daily 10 5 Sat 9-5

ENCYCLOPEDIA SET
Used twice
ST 8-5150 after 4 p m

NEVER used anything like it say users of Blue Lustre for cleaning carpet Rent electric shampooer $1 Northside Hardware

HEATING EQUIP 38

Bard Heating and Cooling
Free estimates Ph. PA 2 3653
MENASHA SHEET METAL

FURNACE—27 Hot Air All Steel Oil Burner with all controls and 260 gallon oil tank
VERKUILEN FURNITURE
Little Chute ST 8 1841

HYDRONIC WARM AIR HEATING
AIR CONDITIONING
BETTER HOME HEATING
817 W Northland Ave RE 3 2161

STORF SPECIALS 39

ALUMINUM WINDOWS DOORS
New Used Repairs Parts and Glass Replacements for all makes GEO J HOFFER GLASS CO 613 W College Ave

0 0 0 0 0
"APCO"
Your Gas Appliance Dealer
APPLETON APPLIANCE CO
339 W College Ave
Phone 3 8744
0 0 0 0 0

ATTENTION
COTTAGE OWNERS
Excellent selection of furniture and appliances at reasonable prices. Also spring and summer clothing
GOODWILL BUDGET STORE
Hwy 47 N of Menasha RE 4-[illegible]
& Madison ... & Racine

BIG Buy
Used Appliance & TV Buy
McKinley Sales, Inc.

TRUCKS ELECTRIC
234 Main St Menasha
PA [illegible]

[illegible]

KAUKAUNA BARGAIN CENTER
[illegible] Kaukauna Ph [illegible]

RAILROAD
FREIGHT SALES

HOME FURNISHINGS 40

All Household Furnishings
Leaving city RE 4-3153

Want Ads are Everyone's Ads

HOME FURNISHINGS 40

ANTIQUES — Old gold jewelry—4 Bentwood chairs
"THE COBWEB"
115 E Wis Neenah PA 5-5655

APPLIANCES and other items some like new WHITE BARN at 4110 W Wisconsin Ave

CARPETING — Trusted name brands at ½ price

CARPET SECONDS
1316 N Richmond St Appleton
HOURS Daily 9 5, Mon & Fri, 9 9 Sat til noon

HOUSEHOLD GOODS
Complete
Call PA 5 6478

Just in Time for School
$20 allowance for your student's old mattress In trade on a Genuine RESTONIC Mattress or spring Example $42 95 mattress, Just $29 95 with your trade
GABRIEL FURNITURE

WALNUT DESK & CHAIR damaged Reg $54 95 NOW $34 88
36 WARDROBE — Steel damaged Reg $26 95 NOW $19 99
MONTGOMERY WARD
Appleton

RUMMAGE SALES 40A

CHILDRENS ADULTS CLOTHING misc items Thurs Fri Sat 1515 N Erb

CLOTHING (Boys & girls) for school & play Ladies all season clothes Toys misc Wed Fri 1000 E Lindbergh garage

FRI & SAT 9 9 Cultivator fish aquarium kitchen set other furniture toys clothing dishes 46 Foster Ct

GIANT SALE Refrigerator freezer both new Electric & gas stoves Philco radio tools pipe faucets 2 kitchen sets many other items of clothing etc 9 a m 9 p m Wed thru Sun 320 E 18th St Kaukauna

HUGE RUMMAGE SALE clothing dishes glassware appliances furniture books antiques novelties Everything for men women children and home Thurs 4 9 Fri 12 9 Sat 9 12 At Valley Fair across from Gambles Appleton Business and Professional Women

MISC RUMMAGE SALE — Thurs Sun Including men's suits 2017 N Union basement

PRICES SLASHED — Many new items added Tues Sun, 9 9 431 E Calumet

RUMMAGE SALE THURS - SAT 700 E Byrd Children's teen age and adult clothing all sizes Household items

THURS FRI SAT
1003 N Drew St

APPLIANCES 41

APPLIANCES — Used
WIS MICHIGAN POWER CO.
Customer Service Centers
Appleton Neenah Weyauwega

BUY & SELL A 1 FURNITURE
Thursdays Only 9 to 9 RE 4 8841
H & H RESALE 1016 N Oneida St

New Washers For Sale Or Rent
Hoover Spin Dryer gets your clothes cleaner dryer in half the time Only $2 per week

VANVREEDE TV & APPLIANCE
Little Chute ST 8 4143

REFRIGERATOR Westinghouse 16 cu ft $299 95
RANGE Westinghouse $89 50
DRYER Westinghouse $59 50
LANGSTADT'S INC
233 E College Ave RE 4 2645

SEWING MACHINE — Free Arm, zig zag repossessed new guarantee $5 95 per month or cash
HOUSE OF VIKING RE 3 1785

TELEVISION — 19 inch portable Westinghouse In good condition $49 95
FIRESTONE STORE
634 W Wisconsin Ave

Used RANGES REFRIGERATORS WASHERS DRYERS
PORTABLE TV's $69
HOME APPLIANCE CO
307 W College Ave RE 3 4406

USED GAS RANGE
Excellent condition $50
RE 4 5263 anytime

WASHER—Used Reasonable
941 Plank Road, Menasha
PA 5 2249

WATER SOFTENERS New Used
Rental & Repair Service
Griesbach Servi Soft PL 7 5440

WATER SOFTENER — Fully automatic Fiberglass tanks Brand new $160 PL 7 5819

HI-FI, STEREO, TV 41A

NEED TUBES?? — You are welcome to use our new, professional tube tester VALLEY RADIO DISTRIBUTORS, 518 N Appleton St RE 3 6012

WEARING APPAREL 42

FORMAL & BRIDAL GOWNS
By appointment RE 4-6754
For Rent — Lovely Selection

MUSICAL MERCHAND 43

ACCORDION—120 BASS
Like new Ph RE 3 2782

ACCORDION — 120 Bass 5 regular changes 2 Bass changes Like new Ph PA 2 7180

ACCORDION—120 bass
With seven switches
PA 5-5966

ORGAN PIANOS
Band Instruments — Stereos
HOOPER MUSIC CO
Hwy 141—Ph MU 2-2612—Manitowoc

PIANOS & ORGANS
See Them at
KEN'S MUSIC MART
1122 W Wis Ave RE 4-4300
Daily 10 5 Fri 10-9 Sat 9 5

UPRIGHT PIANO — & bench. Used Tuned Good condition. Also used organ
LAUER'S
1356 N Prospect Ave RE 3 8914
Store Hour Open 9 to 9

USED HAMMOND ORGAN
HEID MUSIC CO
308 E College Ave RE 4 1969

BOATS-ACCESSORIES 44

BOAT motor and trailer clearance
SPORTSMAN EQUIPMENT
[illegible] Traveler

CABIN CRUISER [illegible]

CABIN CRUISER [illegible] Owens [illegible] Excellent shape RE 4 5097

CHRIS CRAFT [illegible]

Have Some New Mercurys [illegible]

[illegible]

CAMPING EQ'PMENT 44B

AIRSTREAM
HOLIDAY RAMBLER
[illegible]
CLOSE OUT PRICES
[illegible]

ATTENTION CAMPERS!
E Z Kamper Sales Rental
Corner [illegible] Camping Center
1527 N Oneida RE 4-6[illegible]

CAMPER [illegible]

CAMPING TRAILER [illegible]
Inq at [illegible] or phone RE 3-5[illegible]

CAMPING EQ'PMENT 44B

CAMPING TRAILER
Sleeps 5 Gas heater
Black Creek 984 3663 after 3 30

Sale Now On
Trade Wind Camper Trailers 1965 rental models 30 per cent off on all mode BABB CAMPER SALES & RENTAL 1901 S Carpenter or 121 N College RE 3 3880 or RE 9 4082

TRAVEL TRAILERS — from 13 to 24 Ft Budget priced, deluxe coaches Also Camper sales & rentals
HICKORY LANE PARK & SALES
Little Chute off old 41 ST 8 4561

TRAVEL TRAILERS SHASTA 13 ft to 20 ft New Used 1813 Jackson St Oshkosh WINNEBAGO TRAILER SALES

TRIM LINE CAMPING TRAILERS
SALES & RENTALS
Sporting Goods Dept 3rd Floor
H C PRANGE CO

1963 MANORETTE — 18 ft perfect condition 10x14 Cabanna self contained overhang sleep 8 water heater gas refrigerator car hitch SAVE $600 $1750 SEE AT 322 W 11 St KAUKAUNA

1957 FORD VANETTE CAMPER Sleeps 4 Gas heat and light $350 PA 2 0689

BUSINESS EQUIPMENT 45

CASES Refrigerated & non Ref Ice Cream Produce Butcher Equip GENERAL SALES CO RE 3 8844

ELECTRIC ELEVATOR OTIS 2000 lb capacity 15 passenger, four landings Very good condition Call 437 4877 or write P O Box 2295 Station A Green Bay, Wis

GLASS SHOWCASES WANTED
Used Ph RE 3 5041

OFFICE DESKS — (1 good) 1 check protector & other office equipment Waupaca 258 3805

RESTAURANT FIXTURES and equipment including broaster dishes tables and chairs two air conditioners cooler refrigerators and other necessary equipment to be sold at Public Auction at 10 00 A M September 3 1965 at 107 West Fulton Street Waupaca Wisconsin

SERVING CART — potato peeler Hotpoint fryer gas grill waffle maker broiler mixer 2 refrigerators utensils RE 3 2274

BUILDING SUPPLIES 46

Heavy Duty Ranch type, Straight
ALUMINUM LADDERS
with 3" I beam side rails extra wide 16" frame extra heavy extruded safety feet Closing out at lowest prices ever

LENGTH	LIST PRICE	NEW LOW PRICE
12'	$14 40	$ 9 88
14'	16 80	11 88
16'	19 20	12 88
18'	21 60	13 88
20'	24 00	14 88

SCHLAFER'S
115 W College Ave
Appleton

FUEL, WOOD, OIL 48

Dry Fireplace & Furnace Wood
Also Sawdust and Shavings
KNOKE LUMBER CO RE 3 4483

MOBILE HOME—SALE 53

Annual Fall Clearance
of new and used Mobile Homes
No reasonable offer refused
SCHULTZ MOBILE HOME SALES
S of Appleton Hwy 10 RE 4 4394

CIRCLE ACRES
4601 E Wis Rd RE 4 9090
CLOSE OUT SALE

Palace 31 X 8	$995
Pacemaker 35 X 8	$1195
Rollohome 30 X 8	$1395
Ritzcraft 29 X 8	$1695
Hartline 38 X 10	$2750
Marathon 45 X 10	$2100

OR MAKE AN OFFER
Plus 3 Dozen More
LIEBZEIT HWYS 41 & 10
Appleton RE 4 5000

LAU'S LAKEVIEW PARK & SALES
Rollohome 10 12 & 20 wide
BE 3 3251 Hwy A N of Oshkosh

NEW AND USED
8 10 12 & 20 Wides
HICKORY LANE PARK & SALES
Little Chute off old 41 ST 8 4561

NEW MOBILE Homes as low as $3595 Free Delivery NORTH LAND MOBILE HOMES Shawano 526 5968

MOBILE HOME—SUP. 53A

TRI CITY MOBILE HOME SERVICE
We Repair [illegible] Mobile Homes & Travel Trailers Dial 733 7282
[illegible] S of Appleton on US 10

REAL ESTATE—RENT

ROOMS FOR RENT 56

[illegible]

N Durkee St—Close in
[illegible]

[illegible] COURT

HOUSEKEEPING ROOM 57

[illegible]

APARTMENTS UNFUR 58

[illegible]

DELUXE APARTMENT
[illegible]

WANT ADS ARE WANT A DS

REAL ESTATE—RENT

APARTMENTS, UNFUR. 58

CALUMET COURT
Appleton's Finest Town Houses
- 3 bedroom
- 1½ bath
- 7 closets
- Large kitchen dining area
- 1 200 ft of gracious living
- Children's play area
- Off street parking
- One block to bus line
- Close to schools and churches

Model 1505 E Coolidge Ave
Open Mon thru Thurs.
6 30 to 9 00 P M
Sat & Sun 1-5 P M
HOPE INVESTMENTS INC.
133 E Wisconsin Ave
Appleton Wisconsin
Phone RE 9 1293
After 6 30 P M RE 3 4857

COLLEGE AVE E —above store 4 rooms & bath employed lady Reasonable RE 3 3235

DIVISION ST N — Deluxe 2 bed room apts Heat water stove refrigerator janitorial services furnished $110 $120 per mo RE 3 5092

DIVISION ST N
Upper 3 room
Phone RE 4 7852

DURKEE ST N —An ideal cozy upper 3 rooms and bath Heat, water furnished RE 3 3402

EIGHTH ST W 1116 ½ — 2 bed room upper apt newly redecorated heat & cold water included Garage $65 ST 8 4525

GLAMOROUS LIVING!
Now in the CARRIAGE HOUSE and EXECUTIVE HOUSE in Appleton near Lawrence U You'll find 1 bedroom apts and studio furnished apts Deluxe air conditioned un't
STEINBERG AGENCY
Ph 3 2393 Eves 3 5780

HARRIS ST W —3 rooms and bath Carpeted 5 closets Inside stairway Refrigerator & range Car port No pet $70 RE 3 2740

Kimberly Deluxe Apartment
Completely furnished with stove and refrigerator available Sept 2 bedroom bath living room dinette and kitchen garbage disposal washer dryer locker and car port RE 4 3951 or RO 6-3235

Kimberly DeLuxe Apartment
with stove and refrigerator available Sept 2 bedroom bath living room dinette and kitchen, garbage disposal washer - dryer, locker and car port RE 4 3951 or RO 6 3235

KIMBERLY — 105 W Kimberly Ave 1 upper ($44) and 1 lower ($59) Each 3 bedrooms RE 4 6943

MEMORIAL DR S — Lower 5 room apt 2 bedrooms bath garage large yard RE 3 5643

MENASHA — 966 Seventh St Duplex 2 large bedrooms full bath up Down living room kitchen powder room Garage Available Sept 15 $95 PA 2 9632

MENASHA — Upper 2 bedroom—stove refrigerator heat and garage Suitable for couple Call PA 2 2002

MENASHA — Second St 2 bed room lower apartment Unfurnished RE 4 2238

MENASHA — 2 bedroom lower flat with garage $85 PA 2 4198

NEENAH—2 bedroom upper apartment garage Available Sept 5 1114 Melrose Ct PA 5 5217

NEENAH — 516 E Forest Ave 3 bedroom apartment $140
KELLY REALTY PA 2 3453

NEW AND DELUXE
1636 N MASON — Spacious 2 bedroom lower apartment Formal dining area Extra large living room $120 Call PA 2 6466 or RE 4 9902

PROSPECT AVE —Remodeled deluxe 2 bedroom apartment Included stove, refrigerator, carpeting heat and water $160 month CARL ZUELZKE REALTOR RE 9 1166

STATE ST N —Upper 4 rooms & bath heat water enclosed stairway garage no pets $75 RE 3-5795

WINNEBAGO ST E — Modern upper apartment 3 rooms & bath, 1 bedroom garage RE 3 5932

APARTMENTS, FURN. 58A

ATLANTIC ST W — Furnished apartment for 1 girl to share with 2 others RE 3 9226

DALE — Upper 1 bedroom furnished apt Ph Ted Krenke SP 9 6196

DIVISION ST N —1 or 2 bed room lower apt Furnished or unfurnished RE 4 9749

DREW ST N — upper furnished apt 3 rooms bath garage heat water Available Sept 1 RE 9 2244

MARQUETTE ST E 1925—modern efficiency apts Single bed room $92 50-97 50 double bed rooms $127 RE 9 3527 or inq at Apt

NORTH ST E 809 — Clean furnished Private bath Adults Inq after 5 p m

SPENCER ST W
Lower 4 room furn 1 bed apartment PA 5 6537

WISCONSIN AVE E — Partly furnished 3 room apt Inq 214 ½ E Wisconsin Ave after 4 p m

HOUSES FOR RENT 60

FOR RENT
Large [illegible] 3 bedroom home [illegible]
BYTOF REALTY REALTOR
RE [illegible]

[illegible]

RESORT PROP.—RENT 62

[illegible] LAKE — Cottage [illegible] Aug 28-Sept 1 RE 3-[illegible]

REAL ESTATE—RENT

BUSINESS PROPERTY 63

APPLETON ST, N — Paneled offices or shop space 150 sq ft and up RE 4 9501 3-9088

AVAILABLE NOW
Offices in modern bldg, 2 room suite $75, Incl utilities & off St parking CHET DE NOBLE, RE 4 5749 Eves 4 5387

BUILDING — For warehouse or storage Rilco rafter building 28x40 Furnace 10x16 overhead door ½ mi S of Appleton RE 3 5431

BUILDING — Between Appleton & Menasha on Valley Rd Suitable for most any use Call RE 3-3332 or 9 4757

First floor offices
$40 per office Carl Zuelzke RE 9 1166 eves RE 3 2298

MODERN OFFICES
First floor, air conditioned Heat, light and janitor services Parking two locations. GARVEY AGENCY RE 4 7111

MORRISON ST, N 601—Business building May be used for any purpose Ph RE 3 8973 or 4 2884

PRIME WIS AVE LOCATION
for offices or store
Call RE 4 3912 or 4 6504

WANTED TO RENT 65

APARTMENT—Furnished 2 room or room with kitchen privileges desired by practice teacher first week in September Write Box 22 Algoma Ph 487 5404 collect

A 2 3 BEDROOM HOME
Unfurnished home in Appleton. Write Box G 61 Post Crescent

ROOM — Some board Lady Do part time light housework — babysitting optional RE 4 9749

SMALL APT or ROOM—Furnished cooking privileges for 3 mo Roommate if possible (Girl). Mr Solberg RE 9 5229 days

3 BEDROOM home in Neenah or Menasha wanted by professional man and family Oct 1st occupancy Call John Heinsohn Riverside Clinic, Menasha PA 5 3021

REAL ESTATE—SALE

HOUSES FOR SALE 66

ALIVE WITH
CHARM
Yes this new Colony Oaks home fairly speaks to you! There are four bedrooms and two baths a carpeted living room & dining L large foyer kitchen with dinette mud room powder room, family room with fireplace patio two car garage Landscaped lot All this for only $31 500
CJM REALTY
RE 3-8581
Chester J Meiers Builder Broker

All Oak
2 years old 3 bedroom ranch, attached garage, large lot sunken living room with fireplace Many extras $24 800
BEYER REAL ESTATE RE 4-0271

A LOVELY HOME
Tri level 4 yrs old 3 large bedrooms (2 carpeted) carpeted living room with white brick natural fireplace, dining room convenient kitchen with all built ins including refrigerator, 23 ft rec room with fireplace gas fired hot water heating system 1½ baths laundry room 2 car garage lot 120 x126 $21 900
LONG, WIECKERT & KAREL
Ruth Larson RE 3-8550
1011 W College Ave Ph RE 4-1447

AMELIA ST E — 2 bedroom older home located on 98x171 lot RE 9 1885 after 4 p m

Any War!
Nothing Down
For Vets!
That's right You're qualified with 90 days service At any time! Come and see our 3 and 4 bedroom homes You have a once in a lifetime chance
HONKAMP REALTY
RE 9-1228

A PLACE FOR EVERYTHING
in this beautiful 3 bedroom ranch with every kind of closet, cupboard cabinet Rotisserie oven, den mud room with shower delightful yard many other qualities features $22 500 by owner RE 3 2811

APPLETON MEADE PARK AREA
3 bedroom brick ranch finished breezeway with fireplace in living room attached garage hot water heat, improved street $17 900

Art Santkuyl Agency
409 W Kimberly Ave, Kimberly
Art Santkuyl ST 8 4264
Walt Rennebohm RE 3-0880

APPLETON ST N 1731—2 story 3 bedroom home good condition 2 car garage large lot close to school & park RE 3-8777

BRILLION — New large executive type home 4 bedrooms 2½ bath carpeting many built ins & extras Ideal for someone who want city living in NE Wis community finest best located small city Excellent schools churches & public accommodations For details contact R A Kleiber Brillion Housing Corp Ph 756-212

BUY LIKE RENT
[illegible]

By Owner
[illegible]

FOUNTAIN REAL ESTATE
[illegible]

BY OWNER
[illegible]

BY OWNER
[illegible]

BY OWNER
[illegible]

COMBINED LOCKS
[illegible]

[illegible] — 2 apart ment home remodeled Income $135 monthly Inq 311 S Locust

REAL ESTATE—SALE

HOUSES FOR SALE 66

CLOSE IN $15,900
Remodeled, three bedrooms, dining room; excellent condition, carpeting, oil heat, attached garage MLS 99D

NORTH SIDE $25,500
Tri level — formal dining room, kitchen and family room combination, 1½ baths, "patio:" two car attached garage MLS 922C

VANLEUR
REALTORS
637 W. Wisconsin Avenue
RE 4-7184
Evenings
Nersveen 4-5084 VanLeur 3-3373

Deluxe, Executive
COLONIAL
for large family
—Ready for occupancy
—Completely decorated
MILTON J. FISCHER
Realty
Phone RE 3-6969

DO YOU WANT
a quality home nice neighborhood quiet street country view, convenient to stores and schools? 3 bedrooms den 1½ baths, many beautiful extras at 213 W. Weiland
EVERETT A STECKER
RE 9 3541

EXCEPTIONAL!
Excellent N W location 4 bedrooms and den Immaculate Under $40 000 RE 3-7846

Executive Tri-Level
4 bedrooms family room with fireplace formal carpeted dining room, 2 full baths and attached 2 car garage An excellent built contractors home MLS 893C At $30,900

Cape Cod
Extra well kept, with carpeted formal dining room fireplace, and large kitchen MLS 28D at $15 900

DuChateau
Real Estate REALTOR
431 E Wis Ave Ph RE 9 1177
John Gericke RE 3-2058

EXECUTIVE HOME
Fireplaces, formal dining Under $50 000 P O Box 767 Appleton

Four New Homes
ST THOMAS MORE—4 bedroom, 1½ baths, family room, double garage, built ins, carpeting $22,500

3 Bedrooms, 1½ baths, double garage, carpet, built ins $21,900

XAVIER — Colonial 2 story, 3 bedroom, 1½ baths formal dining room, family room, 2 car attached garage $22,900

SACRED HEART — 3 bedroom ranch Like new Beautiful yard basement finished $16 900

3 BEDROOM, 1½ baths, family room fireplace deluxe kitchen, range, decorated Hot water heat 2½ car attached garage Carpeting Trees $28,500

BARGAINS
$450 DOWN $86 89 Mo
LAWRENCE U 3 bedroom, 2 story, remodeled, large lot, trees.

N DURKEE ST —3 bedroom dining room, completely redone Garage.

TRADES & OFFERS INVITED

W SPRING ST — Nice 3 bedroom 2 story, dining room, attached garage

McCLONE
Const & Supply
South End Memorial Drive
Bob Lueck Realty 4-4574
Bob Maley, Broker 4-4574
Eves 3-3917 or 4 1004

GRADE SCHOOLS
Are close to this 3 bedroom family ranch Carpeted living room with fireplace, formal dining, step saving kitchen with dishwasher and range Good dining space. 1½ baths 2 car garage IMMEDIATE OCCUPANCY MLS No 618C $22,500

A SHADED YARD
For your family cookouts and a finished rec room for winter days in this neat 3 bedroom ranch with carpeted living room, wardrobe closets, 2 car garage CALL US TODAY
MLS No 446C $17 500

SUBURBAN LIVING
Large 3 bedroom ranch on a 200 x 132 size lot Living room with fireplace all oak trimmed kitchen and dining area with built ins Full basement and attached garage MLS No 470C $25,500

TWIN RANCH
2 bedrooms in each unit All separate utilities Divided basement 2 car garage In Kimberly MLS No 716C $20,900

BYTOF
REALTY REALTORS
536 N Richmond St
Ph 9-1252
Evenings Phone
Lucille Heller 4-7802
George Rebbein 3-7050
Norm DeBroux 9-1056

HOUSES FOR SALE 66

GILLETT HIGHLANDS — Large 3 bedroom ranch 1½ baths, large kitchen, fully tiled, paneled basement family room, extras By owner $26 000 RE 4-5665

GIVE US AN OFFER
430 E Byrd A well kept 3 bedroom ranch ceramic tile bath, nicely carpeted full basement, lovely landscaped lot, 1½ blocks to Franklin School RE 4 5380

HORTONVILLE—3 bedroom ranch Close to all schools Includes carpeting built ins, 2 car garage SP 9-4549

IDEAL HOMES
2 BEDROOM with attached garage Oil heat, fireplace Excellent plantings Priced at only $14 000

3 BEDROOM plus a panelled family room, roomy kitchen, carpeted living room, 1½ baths 2 car garage Large lot See this today $19 500

3 BEDROOM 1½ story Even the basement is livable Excellent carpeting, formal dining room porch and garage A BUY. $15,500

WIESE REALTY
739 1128 ANYTIME

Immediate Occupancy
A 2 or 3 bedroom bungalow, plus formal dining room New oil furnace Garage Near Schools and stores Only $9 500

A delightful redecorated 1½ story 3 bedrooms beautiful carpeting dining room with built-in buffet 1½ baths, garage, and trees Easy terms $15 500

A four bedroom 2 story home Cheery reception room with open staircase Garage Near schools stores, and park $12,500

WIESE REALTY
Phone 9 1128 Anytime

INCOME PROPERTY
Three apartment home close to downtown A good investment Priced at $18 000
GEO LANGE Agency
106 N Oneida St RE 3 4949

JUST REDUCED
for quick sale 3 or 4 bedrooms with 150x239 lot This is an older home but roof carpeting and heating plant about 3 to 6 years old Very good condition thru out $12 900 MLS 131D

2 BEDROOM Bungalow on N W Side in good area Ideal for newlyweds or retired couple Good condition and improved Street Garage included for only $8 900 MLS 149D

ZUELZKE
118 S Appleton, Ph 9 1166
Don Zuelzke 3-1372
Carl Zuelzke 3 2298
Midge Sensenbrenner 4-2367

KERNAN AVE S 906—3 bedroom older home in fine condition, located on 60x190 fine lot Priced at low $10 500 To settle estate Inq 912 S Kernan

LEMBCKE REALTY
Ph RE 4-1337

LEON G FISCHER, REALTY
General Contractor & Builder
RE 3-6870

Like New
1½ Story
Close to James Madison School Carpeted living room and hall way Vestibule entrance 2 good sized bedrooms down full bath, family size kitchen, Upstairs future bedrooms, sub floors in $14 900

McDonald St
2 bedrooms down, 2 bedrooms up 2 car garage Full basement A well kept home A very fine buy at $12,500

Wolf's Real Estate
Lloyd L Wolf Broker
1406 E Wis Ave
RE 9 5911—Eves RE 4-8331

Little Chute
4 Bedroom brick, spacious kitchen with built ins oak trim, hot water heat 1½ car garage $17 800

2 Bedroom, carpeting drapes oil heat, 1½ car garage $13 400

3 Bedroom dining room, oil heat large lot $7 200

3 Bedroom, older home, garage large lot $6 800

3 Bedroom, Gas heat, garage extra lot $6 400

3 Bedroom 88 ft lot, near church $4 900

Town of Vandenbroek
2 Apartment 4 years old, 2 bedrooms each oak trim, oil heat large lot Only $15 300

Van Hoof & Van Hoof
REAL ESTATE
Little Chute
Ph 8 3543 Eves 8 2149

LYNDALE DR — Large 3 bedroom ranch All oak interior Divided basement 24x26 garage 100'x125' Lot Low taxes. Selling price will surprise you DRISCOLL REALTY PA 2 5337

Madison Jr High Area
Ranch extra special interior 3 bedrooms 15x15 12x15 10x12 Large living room and kitchen with eating area All rooms carpeted $16 900
ERNST WIECKERT REALTY
Day or Eve PL 7 5854

MAKE AN OFFER
On this 2 bedroom all permastone garage & patio, 31 W. Garden Court RE 9 2623

MOVE RIGHT IN
$11,500 — 4 bedroom 1½ story, full basement, garage 3 blocks high school
$14 500—older home but nice and loads of room 1½ story, living 14 x 21, formal dining 13 x 13 6, kitchen down 3 bedrooms up Full basement, 2 car garage Near Riverside Greenhouse Move right in
$22 500 — 4 bedroom ranch, only 6 years old 1½ baths, rec room 13 x 45 all oak finish Across Huntley School
$23,900—Out of Town — Just south of Appleton, reduced from $25,500 A real deluxe 3 bedroom plus family kitchen, 1½ baths, lannon stone front, 2 car garage Many extras
$24,900—5 BEDROOM—Only 5 years old All aluminum siding 2 full baths, 2 car garage Across Huntley School

ROLLIE WINTER
AGENCY RE 9 1412
Ray Monteth RE 3-[illegible]
Bob Golden RE 3-[illegible]
Herman Grembel PA 2 7[illegible]
Otis Graves RE 3-0064

SELL YOUR DON'T NEEDS with a Post-Crescent Want Ad

REAL ESTATE—SALE

HOUSES FOR SALE 66

MICHIGAN ST W
3 large bedrooms, 1½ baths, kitchen with lots of cupboards and built-ins, dining area, formal dining room, large living room, family room, 2 car garage Plenty of closets and built in storage, close to schools, churches and shopping center
VICTOR TIMM AGENCY
RE 4-9369
General Contractor & Builder

MODERN 3 BEDROOM
Ranch type home with all built-ins carpeted 2 car attached garage Located at 4405 Spencer Road Appleton in the Town of Grand Chute
R A THIEL, Agency
Ph Chilton 849 2225

MUST SELL
Owner moving Sept 5 Ranch 3 bedrooms oak floors 1½ baths with shower Large carpeted living room large kitchen, extra dry partitioned basement, oil forced heat, 1½ garage, cement drive, all improved street, fruit trees, etc Hedged for privacy Near new Park in Market golf course, all schools Will sell on land contract or cash RE 4 4853

NEAR EINSTEIN SCHOOL
3 bedroom ranch with breezeway, double garage Very large lot RE 9 2948

NEW DUPLEX
$2640 annual income Tenants pay all utilities Ranch style construction 2 bedrooms in each apartment Only 1 yr old A very attractive investment MLS F-15 Price $24 900

COLONIAL
A spacious 4 bedroom Colonial extremely well located near senior high school junior high and grade school Large carpeted living room and dining room, built in appliances garage and 1½ tiled baths 4 large bed rooms and plenty of closets MLS 151D Price $32,900

GARVEY
Phone 4 7111
AGENCY REALTOR
Eves 4-6744 or 3-8158

NEW 4 APARTMENT
1636 N Mason St Appleton Grossing $475 monthly on leases Separate utilities Close to High Schools MLS 401 A $44 850

NEW 10 APARTMENT
334 Naymut St Menasha Furnished and Unfurnished 1 bedroom studio apartments grossing $1000 monthly Heat furnished MLS 402 M $115,000

E & R
CONSTRUCTION CO —REALTORS
PA 2 6466

NORTHWEST
New 3 bedroom ranch with rec room 2 car attached garage, carpeted living room & large landscaped lot

LOW DOWN PAYMENT
On this 3 bedroom ranch Large lot & complete with carpeting Only $16 200
We Arrange All Financing
JIM GRESL REALTY
RE 3-5719

N W Appleton Grand Chute
1½ story, 2 car garage, 4 years old $14 500

S E KAUKAUNA — Executive home All brick and stone Exceptionally well built Beautifully built with many extras including fireplace and Bar-B Q pit 2 lots Call for details

WEYAUWEGA—2 apt home 2 car garage Huge lot Near schools $9,900

STIEBS JOHNSON
REAL ESTATE BROKERS 9 3015

On The Island—Neenah
2 bedrooms, garage, living and dining room New furnace and water heater Screened porch Expandable $9 500

ARTHUR GILBERT
Registered Builder RE 3-1093

OWNER
Attractive 2 story, 3 bedroom Sun room, formal dining room, carpeting drapes fireplace ample closets Newly painted and and redecorated Near schools Garage RE 3-6580

ROOM
For the workshop This 2 bedroom and den on Appleton's Southside Four car garage with loads of storage MLS 73D $12 500

SCHOOLS
Are close to this two story older 4 bedroom home on north side Just right for the handy man to build up increased value with his own skill MLS 616C $12 900

BRAND NEW
3 bedroom ranch with built ins and oak interior Located in Schaefer Park Close to Johnston and St Bernadette schools MLS 72D $16 900

COUNTRY LIVING
Close in available in this roomy 3 bedroom ranch, with two car attached garage on large lot Loads of extras Finished rec room in basement with fireplace Northwest area MLS 98D $22 500

DE NOBLE
AGENCY — REALTORS
514 E Wis Ave Appleton
DIAL OFFICE RE 4 5749
Evenings
Leigh Hill RE 4 7418
Millie Quella RE 3-6795
Chet DeNoble RE 4 5387

SCHOOLS OPEN
SOON
Drive carefully on your way to see "Just The Home You've Been Seeking Colonial!" It's new! Has four bedrooms formal dining room two car garage cement drive and landscaping If it's quality you want this one will thrill you R R $25 900

Ranch! It's New! Well planned three bedroom ranch quality built with all oak woodwork and floors plus a kitchen that will make Mother's work a pleasure $18 950

Like to Luxuriate? A beautiful wooded ravine lot is the setting for this excellent brick home with two car attached garage Large 20x15 living room overlooking the ravine two bedrooms Fla[illegible] den room dining room and a fully equipped kitchen All wool carpeting and newly interior decorated You'll love this one $29 900

Scrumptious! That the only word that will describe this ultra modern three bedroom ranch Panelled family room formal dining bath powder room many built ins and two car attached garage MLS 130D $23 500

NORMAN W
HALL
Norman Hall—Gutreuter
Realtors Insurers
Toby Roth 3-6229
Janet Van Asten 4-0376
Al Greve 9 3882
Marvin Roth 3-4134
H O Benson 4-4621

STILL TIME
For you to choose your inlaid pattern cabinet tops ceramic tile colors wallpaper & carpeting for this new 3 bedroom tri-level with 1½ baths plus family room with fireplace 2 car attached garage & covered patio Near University Extension RE 4-6030

HOUSES FOR SALE 66

SHIOCTON — Modern 4 bedroom 1½ story, 1½ acres, 36x40 garage $8000 BUNNELL REALTY Shiocton 7694

SOUTH MEADOWS
Immediate occupancy can be given on this charming three bedroom home on a large wooded ravine lot Architecturally designed the owner has spared nothing to make this one of the special homes in the area Two full baths with one off the master bedroom Convenient 2 car attached garage and many other extras MLS 165D $35,000

SUBURBAN
An outstanding value in a three bedroom and family room home on a large lot Built by the owner contractor The finest materials were used The carpeted living room and dining room have good wall space 1½ baths and convenient 2 car attached garage MLS 666C $25 750

KENNEDY
REALTORS
formerly
CARROLL & CARROLL
121 N Appleton—RE 4-4529
Evenings
A Manier 3-2129
H Schroth 3-2272
J Rowe 4 5625

STRATTON REALTY
Phone RE 4 7848

TOP VALUES

3 Bedroom,	$675 down	$13 500
3 Bedroom,	like new	$15 900
4 Bedroom,	New suburban	$16 900
4 Bedroom	New suburban	$17,900

MUELLER REALTY
RE 4 6607 — RE 4 8966

TRANSFERRED
3 bedroom ranch Garage Many added features Financing arrangements For further details
H STROBL REALTY
RE 4 1927

Very Special
Lot 100 X 448 beautifully landscaped, large trees Two bed rooms hall and living carpeted Tennessee stone fireplace Semi formal dining room Attached garage Full divided painted basement
W Long Court $16 500

ATTRACTIVE four bedroom home Two full baths Carpeted living room Separate dining area Attached garage, well landscaped
KIMBERLY $17 900

TWO FAMILY older rental property Garage Good income
NEENAH $10 900

SMITH - PILGREEN
Construction & Realty Inc
REALTORS
Office 9 6281
L Kern 4 7268 G Pilgreen 4-0284

VETERANS!!!
If You Qualify We Can Arrange 100 per cent Financing on these homes All You Need is the Closing Costs!
1312 E FREMONT—2 bedrooms newly remodeled, garage, MLS 1190 $7 900
1308 E LINDBERGH — 2 bed rooms aluminum siding 67x112 lot MLS 120D $6 500
1704 N ULMAN — 2 bedrooms air conditioned MLS 121D $4 500
1016 PINE ST — 4 bedrooms 2 baths garage, full basement Originally was 2 apartment! 126D $13 900
100 S RED OAK LANE—Near Valley Fair and taxes only $165, 4 bedrooms fireplace wooded lot city sewer basement has toilet and shower MLS 136D $14 900

STEINBERG AGENCY
Realtors Insurers
320 E College RE 3-2393
Eves Dobbie Robertson RE 3-5780

VILLAGE OF SHIOCTON — Large home 4 bedrooms & bath upstairs, large modern kitchen & dining room combination all in oak paneling, large modern living room & den with fireplace & bath downstairs Full basement, large 2 car garage with built in tool cabinets, 90x120 lot, Would make an ideal home for salesman working out of this area Close to churches & schools Ideal fishing & hunting areas within minutes from home Phone 5511 Shiocton or write Russell Johnson

WILL SACRIFICE
2 bedroom expandable 7 yr old home Convenient to Twin Cities Carpeting drapes full basement garage Lot 60x150 Make an offer Ph 734 1385

W LINDBERGH ST
New 4 bedroom Cape Cod
MARV JAEGER Builder RE 4-9454

WM. J KONRAD JR
bedroom home $5 800
Real Estate Insurance, Loans
723 S APPLETON Phone 3-2117

ZIRBAN EXQUISITE
A Unique Design For Gracious Living At North Shore Estates
This custom designed home has many features with an elegant touch for gracious living This fine home must be seen! Here are some of the outstanding features
Hand split cedar shake roof, front sitting porch Day-Nite skylight sunken firepit (5 foot Yule Logs) 3 huge bedrooms, all built-ins in large kitchen There is much much more Call us for an appointment to see this great home at a great buy $29,500

Here's The Buy!
S WALDEN AVE — Close to Richmond School 1½ story home unfinished upstairs ideal for 4 bedrooms Full basement, carpeted living room 1½ car garage well landscaped improved St Small down payment $12,800

So Much
for
So Little
LAND CONTRACT $900 DOWN—Brand new 1½ story home Close to James Madison School Extra large kitchen Oak floors and trim Outstanding buy $14 900

VAN'S
REALTY & CONST CO
1406 E Wisconsin Ave
RE 4 8932 or ST 8 1514 anytime
Gordon R Van Dinter Broker

2 Story Colonial
Appleton West Side
A good size well maintained 4 bedroom home on a 48X130 wooded lot within easy walking distance of 3 park a public grade school and the Xavier High School Formal dining room family room Study carpeted living room and kitchen with breakfast area down all 4 bedrooms up Many large closets entrance foyer planned to eliminate thru traffic in living room 2 car garage A good buy at $32 500

LAW REALTY
RE 3-8777
RE 4-3016

1490 W WINONA ST $[illegible]
5 room one story home new carpeting oil heat double garage
[illegible] REDUCED TO $[illegible]
Near Lincoln School one story 3 bedrooms and den plenty of closets oil heat garage
JARCHOW REAL ESTATE
1339 W Spring St RE 4-3445

$8900
1415 W 5th St
2 bedroom Cape Cod with automatic furnace Garage FHA terms $300 down $55 15 mo Good home MLS 5D

SENSE AGENCY
RE 4-5714 RE 4-5[illegible]

NewspaperARCHIVE®
NewspaperARCHIVE®

REAL ESTATE—SALE

HOUSES FOR SALE 66

W SPENCER ST

Two bedrooms and garage; automatic heat $10,500

TILLMAN REALTY

4-4067 3-4995 3-6746

HOME BLDG. OFFERS 67

ALWAYS QUALITY
STERLING CONSTRUCTION CO.
Ph. REgent 3-6618

CUSTOM BUILT HOMES
Kenneth O. Plamann, RE 3-2202

CUSTOM HOME BUILDER
ART WACHTENDONK
RE 4-7332

DARREL L. HOLCOMB
RE 4-2108

JAMES LEWANDOWSKI
Broker. PA 2-7029

NEENAH — Southview Will build to suit. NEENAH HOME BUILDERS. PA 5-2033.

QUALITY BUILT HOMES!!
A C SEIDLER
Phone RE 4-3994

TWIN CITY HOUSES 68

A HOME MEANS HAPPINESS

and happiness can be yours in this "Maintenance Free" 2 story home. Aluminum siding with a partial brick front. Carpeted living room and dining room "L". Beautifully planned kitchen with many built-ins, separate dinette area. Paneled family room with brick fireplace. "4" spacious bedrooms and "2" baths up. "2" car attached garage. Yes, this is truly a fine home and one that will give you many years of enjoyable living.

Louis H.
HAASE AGENCY
"Home of Quality Homes"
Realtors PA 5-2737
211 N. Commercial, Neenah
Tony Winters .. PA 2-0066
Carl DeLapp .... PA 5-2353
Louis Haase .... PA 2-0918
Bob Hanley . PA 2-0437

ALL THIS $16,500!

NEENAH — Betty Ave.—Brick 3 bedroom ranch. Family size kitchen, full divided basement, cement drive, 2 car garage.

BRAND NEW 2 bedroom home on Lorraine Ave $12,800

WESSENBERG
REALTY PA 2-5443 anytime

BRAND NEW

Large Colonial 4 bedroom home. Double garage. Call Neenah, PA 2-4791

BUY OF A LIFETIME
(COUPLE OF GOOD STARTERS)

730 Cedar St., Neenah — Excellent location and Immediate Occupancy! Here is a "3" bedroom Ranch Home just waiting for your family. Be sure to check this out today! Priced at $15,500. (F.H.A. only $500 down.)

624 Reed St., Neenah—By St. Margaret - Mary's and Neenah High Schools. 1½ Story Home with "2" bedrooms up and either a Den, Dining room or Bedroom down. Carpeted living room with fireplace. 1½ baths. There are many other fine features in this home, please call and make your appointment to see this now. Price — MAKE AN OFFER!

Louis H.
HAASE AGENCY
"Home of Quality Homes"
Realtors PA 5-2737
211 N. Commercial, Neenah
Tony Winters ..... PA 2-0066
Carl DeLapp .... PA 5-2353
Louis Haase .... PA 2-0918
Bob Hanley PA 2-0437

BY OWNER

Menasha on the Island, 5 bedroom home, carpeted, family room and fireplace. Modern kitchen, 1½ baths and triple garage. Oil heat. For appointment call PA 5-3232.

BY OWNER

Town of Menasha, 3 bedroom ranch. Carpeted living room. Attached single car garage. Large utility room Fenced back yard. Available in one week. PA 2-7184.

COUNTRY HOME

Located between Larsen and Winchester. 2 bedroom expandable, on ¾ acre with trees. Paneled rec. room in basement. 1½ car garage. Phone Larsen 836-2318, after 6 p.m.

CUTE & COZY

A two bedroom home with ample space. Large lot, ideal location. 117 W. Cecil $6,900

Jim Tembelis
Realty PA 2-0039
115 E. Wisconsin Ave., Neenah

REAL ESTATE—SALE

TWIN CITY HOUSES 68

EMPTY

4 bedroom ranch. 2 baths. Fireplace. Rec room. Patio. Cement drive. Garage. PA 2-5309.

EXCITING INVITING

Almost-new colonial ranch that is so inviting you won't want to leave after inspecting it. There are more than ample cupboards and bar area in the spacious kitchen, also disposal and dishwasher. All 3 bedrooms are carpeted and the master room affords you triple closet space. The 2 full baths are both ceramic tiled with colored fixtures and vanity. To complete this marvelous home is a beamed ceiling family room with its built-in party bar. Also, of course, is a maintenance-free exterior. 2 car attached garage, full basement and large yard. Unbelievably priced at $25,900

Newly listed home in a fine area and in excellent condition. Cozy living room, nicely done kitchen, 3 bedrooms downstairs and 2 more upstairs. 2 full baths. Basement with rec room, workshop and powder room. Aluminum siding and windows. Jalousied rear porch with sliding glass door leading to the patio. Also 2 car garage with cement drive. Very reasonably listed at $22,500

SOMMER AGENCY PA 5-4853
REALTORS
Eves Dave Sommer 5-4478
Loran Hurley 2-7861
Marie Brinkerhoff 2-0234

JUST LISTED ..

Lovely Redwood and stone ranch on wooded lot. 3 large bedrooms, stone fireplace in living and family room, kitchen has all built-ins. 2 car garage. (MLS 161TC)

3 BEDROOM RANCH—close to Fox Point. Full basement and 2 car garage. Priced to sell at $14,300

NEAT—3 bedroom ranch between Menasha and Appleton. Kitchen with built-ins. Large lot. Price $14,900. (MLS 372M)

L. LOEHNING
REALTY REALTOR
PA 5-4806
Carl Ronde PA 5-1581
Multiple Listing Service Member

JUST LISTED

2 4-Bedroom Homes

MLS 207D—4 Bedroom Cape Cod with Dining Room, 13 years new, Aluminum Siding. Large Shady Lot on a quiet street. High-Dry-Poured Basement, ½ Block to Super Market $17,500

MLS 139D—4 Bedroom Cape Cod, extra deep lot, 1½ car garage. Recreation Room in Basement. Price Reduced $1,000 to $14,900

SCHWARZBAUER
REALTORS
3-7389 or 2-7294

Low-Cost Housing

MENASHA — 617 Second St. Buy this 2 - bedroom economy-house for $1 plus a few cents per day. Shown exclusively by

KELLY REALTY
Ann Kelly, Broker PA 2-3453

MENASHA — MANITOWOC ST.— Very neat 1½ story 2 bedroom home, with large attractive and carpeted living room. Nice kitchen. Full painted basement, 1½ car garage, plus extras, on a beautiful lot. Excellent buy at $12,700.
TARGET REALTY, PA 2-8658

MENASHA — 708 Arthur St. 4 bedroom, 1½ story; upstairs completely redecorated; 2 car garage Large lot. All improved street. Priced under $15,000.
KIRK & GOSZ CONSTRUCTION CO. Paul J. Gosz, Broker, RE 3-3802

MENASHA, 239 Edgewater Drive —By owner. 3 bedroom home. Living room newly carpeted. Recreation room with fireplace. Screened porch. PA 2-6966.

MENASHA — 5 room home. On Madison St. $5,000. Call PA 2-5218.

MENASHA—805 Grove St. 3 bedroom maintenance free ranch. 1½ car garage. $14,000. PA 2-4127

NEAR CLOVIS SCHOOL—New 1½ story, 2 bedrooms down and room for 2 more up. Attached garage, built-ins. RE 4-6030

NEAR HIGH SCHOOL

Older 3 bedroom, 1 floor home. Remodeled like new. Living room, dining room, large kitchen, basement, 1½ car garage. Price is right.

Near St. Gabriel's — 3 bedroom, 2 story home. Living room, dining room, fireplace, 1½ baths and basement. Price reduced $1,000.
DRISCOLL REALTY PA 2-5337

NEENAH—New Ranch home on one-third acre lot. 3 large bedrooms, 2 full baths. Beamed ceiling family room with built-in bar. Dishwasher, garbage disposal, built-in stove. 24x27 concrete patio. 2 car attached garage with circular driveway. Call PA 5-1314 or 5-4243.

WANT ADS ARE WANT AIDS

REAL ESTATE—SALE

TWIN CITY HOUSES 68

NEENAH — 30 minutes west. 2 bedroom split-rock ranch. Garage. Large lot. Built-ins. Many extras.

E. L. GEHRT
REAL ESTATE PA 5-5881

NEENAH—1548 Bruce St. New 5 room ranch — being finished for Sept. 1 occupancy. $15,800. Terms 10 per cent down, up to 30 yrs. on balance. Contact TWIN CITY SAVINGS & LOAN ASSOCIATION. Neenah. Phone PA 2-1501.

Neenah West Of

2 apartment ranch. 2 bedroom each. Trade or Land Contract. RE 4-6030

NEENAH-MENASHA—We have 2 and 3 bedroom homes for sale. VERSTEGEN REALTY PA 2-8185.

NEENAH — 3 bedroom 2 story home. 1½ baths & 1½ garage. By owner. 344 Fifth St. or call PA 5-3637.

NEENAH — By owner. Large 4 bedroom home. Near Riverside Park. PA 2-2485.

"NEW LOW PRICE"

5 bedroom older home with space galore for large family. Suitable financing available. 108 Milwaukee St., Menasha.

Joseph Doerfler
REALTOR — RE 3-4979
Carl Williams PA 2-2579

Open House
Saturday & Sunday
1 to 5 P.M.

BYRD ST., NEENAH
(West of Hwy. 41, take Gillingham Road off Cecil St. to Byrd St.)

(2) 3 Bedroom Ranchers

Oak trim, 1½ ceramic baths, separate dining areas, full basements, large lots.

HERZFELDT
REALTY NEENAH
PA 2-1383

OWN YOUR OWN HOME WITH LESS THAN
$100 Cash
principal and interest. . .
$75 Monthly
MODEL HOMES OPEN
E & R
CONSTRUCTION CO.—REALTORS
PA 2-6466

"SPLIT-LEVEL"

531 HAYLETT ST.
Neenah's most wanted Jr. - Sr. High area, 2,000 sq. ft. 'House of Oak'. 3½ yrs. old. 14' X 22' living room, formal dining, nice kitchen, built-ins, powder room. 3 huge bedrooms, deluxe bath. 18' X 22' butternut panelled FAMILY room, plus OFFICE. Poured 26' X 36' basement, 2 car garage, concrete drive. Assume present owner's loan.
In low 20's . . "MAKE OFFER"

R. J. MAYER, Broker
"Choose From Better Homes"
2-0727 5-1187 2-0270 2-7169

Sudden Job Change Requires Quick Sale

3 bedroom rancher at 730 Carver Lane, with more plantings and shrubs than Adam had in Eden; and only a stone's throw from Menasha High and only 2 stone's throw from Butte des Morts Jr. High. New exterior paint. Built-in oven & range. Full basement in full use by family with 6 children.
Phone PA 5-5464
William D. Brown Agency
"BIM BROWN'S BEST"

$96

principal, interest, taxes & insurance per month.

Do you have $1300 and want 4 bedrooms? This cute expandable with basement and garage can be purchased for just that. Near schools! Assume G.I. loan. Owner must sell immediately!!

JESSUP REALTY
Multiple Listing Service Member
REALTORS
860 S. Commercial St., Neenah
Office Phone 722-2825
Betty Brockman .... PA 5-4705
Kathleen Karlstad .... PA 5-5134
Bob Kranz .... PA 5-3510
"Jake" Weiland ...... PA 2-4020
Gene Jessup .... PA 2-5825

Want Ads are Everyone's Ads

REAL ESTATE—SALE

TWIN CITY HOUSES 68

TO SETTLE ESTATE

Town of Menasha 2 bedroom. Near Valley Fair. City sewer and water. Low taxes. Reasonable. RE 9-1067.

Town of Menasha

- 3 bedrooms, family room
- Living room, dining 'L'
- 20'x22' garage
- 1½ baths (ceramic)
- Kitchen — snack bar
- 1436 sq. ft., alum. siding.
- Sanitary sewer
- Vets — no money down
- $21,900 — MLS 646C

Look me over and decide for yourself — We trade.

DI LORETO
FOX CITIES REALTY
2-0989 Realtor 5-2052

TOWN OF MENASHA—New 3 bedroom ranch. 1½ baths. 2 car garage. $19,500. Call RE 4-8721

$600 DOWN

CLOVIS SCHOOL — Brand New 3 bedroom ranch. Large living room, 1½ baths, family size kitchen, immediate occupancy.
Bob Lueck Realty 4-4574
Bob Maley, Broker 4-4574
Evenings: 4-1004 or 3-3917

McClone
Const. & Supply
South End Memorial Drive

LOTS FOR SALE 69

All Improved Lots

In Appleton, 62x120 $2500 RE 3-9317 or RE 3-8565

A LOT OF LOTS

City of Menasha — All Sizes, Excellent locations
PELTON AGENCY PA 2-2551

BEAUTIFUL LAKE BUTTE DES MORTS LOT — Spruce, Pine and shade trees. Spaced to build within $6,500

2 ON HIWAY 114 — Near Waverly, one 65 other 70 ft. frontage x 211 deep, $1,100 and $1,300

Business Lots

County Trunk Z —250 frontage 134 ft. deep
Little Chute—78, 131—zoned. $3,900
Hi-Way 47—between Menasha and Appleton, 150x550 approximately, Zoned

PETRIE REALTY
619 E. Wis Ave. Office RE 3-3757
Rath RE 3-3554 Henebry PA 2-6106

- CITY LOTS
- RURAL LOTS
- WOODED LOTS

R. J. MALEY, Broker
Phone RE 3-3917 Anytime

DON'T BE TRAMPLED BY THE DEER!
Wooded home sites
N. of Appleton. RE 4-8824

Downtown Kimberly

Nice building lot, on all improved street. Excellent location, $3,200.
GEO RANDERSON AGENCY
209 W. 2nd St., Kimberly
Office .... ST 8-1409
John Forslund, Eves. RE 4-1978

LAND—Just S. of Appleton on U.S. Hwy. 41. 4.6 Acres (commercially zoned) Priced for Quick Sale. DALE REALTY Ph. 733-6717

LARGE LOT — Riverview Court (Palisades area). Priced to sell. Ph. RE 9-3181 before 6 p.m.; after 6 Ph. PA 2-9085.

LEE ST. — Block off E. College Ave. 57x136. All improvements. RE 4-1080.

McDONALD, N
Improved 84X137 Lot.
DALE REALTY RE 3-6717

N. GREENVILLE SUBDIVISION— ½ acre lots. $500 to $940. Near Catholic School. PL 7-5318

ONEIDA ST. N. — Town of Grand Chute. 4 lots bargain priced.
Joseph Doerfler
REALTOR RE 3-4979
Carl Williams PA 2-2579

The People's Market Place— Post-Crescent Want Ad Columns

THIS FUNNY WORLD

"Gee, Mom, you sure are a lot of trouble to yourself, aren't you?"

REAL ESTATE—SALE

LOTS FOR SALE 69

TOWN OF MENASHA — 120x120 lot in low tax area near University Center, in area of nice homes. ST 8-1256

TOWN OF MENASHA — Butte des Morts Beach Plat. Basement to build on; 28x34. PA 5-2472

BUSINESS PROPERTY 71

DOWNTOWN—1 block from College Ave. Commercial building 42x65 ft. Can be used as business retail store or made into office — 4 parking stalls included. $35,000 G100

ZUELZKE
118 S. Appleton, Ph. 9-1166
Don Zuelzke 3-1372
Carl Zuelzke 3-2298
Midge Sensenbrenner 4-2367

Exceptional Opportunity

Immediate Occupancy
Family operated business

BOWLING ALLEY
Doing exceptional business.

LARGE BEER BAR
Enjoying popular Teen-Age patronage

PLUS
NEW 3 Bedroom home with 2 car garage.

$20,000 Down—Will finance Balance.

Phone
MT. CALVARY, WIS. 753-2931.

Ideal For Small Business

Former cheese factory with living quarters above. 2 truck garage plus single. RE 3-1435

NEENAH—All steel 15 x 30 building. Built to be moved—1 yr. old. Fully insulated and panelled. 2 offices, gas heat and 1 overhead garage door. Call PA 5-1314 or 5-4243.

WISCONSIN AVE. W. — 110x240 feet, includes 1 house and cement block building. Reasonable terms.
HAROLD P. MEIERS RE 3-9317 or RE 3-8565 for appointment

REAL ESTATE—SALE

FARMS 72

Country Living

4 bedroom home with 2 acres of land on Hwy 47 North of Appleton $11,500

WESSENBERG REALTY
Call PA 2-5443

FARMS — All Sizes
HAEFS' REAL ESTATE
Phone 165, Seymour, Wis.

FINE SELECTION OF FARMS
R. A. Thiel, Broker
Chilton, Wis 849-2225

I Have 21 Farms For Sale
3 Taverns and Supper Clubs
12 City and Country Houses

A. H. STORMA
Seymour Realty & Auction Man
Ph. 280 Phone Answering Service
744 N. Main. Seymour, Wis. 54165

WE HAVE A FARM FOR YOU

NEAR FREMONT

120 acres, 80 acres under cultivation, all modern 4 bedroom home, barn, machine shed, hog barn, chicken house, farm is well fenced and in excellnt condition. all for $17,500 with some machinery.

NEAP HORTONVILLE

60 acre farm, all under cultivation, complete set of modern buildings including new 3 bedroom home, $34,000 complete or buy without personal
15 Other Farms To Choose From, Large and Small, with or without personal. We Buy, Sell And Trade.

H. J. JENNERJOHN
Auctioneer and Realtor
Hortonville office SP 9-4548
Appleton Res. PL 7-5520

80 ACRE FARM — With trout stream running through. Near Fremont. Good buildings. Only $13,000

30 ACRES—With good buildings, just out of Weyauwega. Only $9,500
RESCH REAL ESTATE
Ph. New London 982-3650

REAL ESTATE—SALE

ACREAGE 72A

DON'T BE TRAMPLED BY THE DEER!

Wooded home sites N. of Appleton RE 4-8824

FOR SUBDIVIDING

BLUEMOUND RD. — 33 acres in fast growing new home section; near Butte des Morts Golf Club.
W. SPENCER ST — 17½ acres with 7 room house, near Bluemound Rd. Convenient to shopping and school

GEO LANGE Agency
106 N Oneida St RE 3 4949

PINE GROVE ACRES
1½ acre plots
from $375 — easy terms
near Suring
L. Rupiper, Broker C. Pendl, Broker
842-2317 842-2373
Area Code—414

RESORT PROP.—SALE 73

CENTRAL WIS. LAKE & RIVER
Howard H Bestul, Realtor
Iola, Wis. Ph. 715-445-3217

CABIN SITES—on lakes, rivers & streams in over 20 Wisconsin counties. Write for free maps. Campfire Land Company, Dept. 36, Appleton, Wisconsin.

LAKE & RIVER LAND
Manawa Realty Co.
Ph. 596-2200, Manawa

LAKE LOTS AND COTTAGES
JAMES COUGHLIN
Winneconne Ph. 582-4420

LAKE WINNEBAGO — Beautifully situated 4 bedroom home on 174 ft frontage A well kept property. May be split. MLS 176. HONKAMP REALTY RE 9-1228

LONG LAKE—N E. shore. (Waushara County) 10 mi. S. of Waupaca. Paneled living room with beamed ceiling Stone fireplace. 2 large bedrooms. Modern fixtured bathroom, modern kitchen with snack bar Utility room. Electric base board heat Deep wooded lot with 100' sandy beach. $13,800 Maurey Griesbach, RE 3-2819

PICKEREL LAKE—N. Shore. 3 bedroom perma stone cottage; fireplace, large paneled living room & kitchen. RO 6-3449

SHAWANO LAKE

100' of finest lake frontage with sea wall; fully winterized modern home, all furnishings & equipment included. 2 bedrooms, efficient kitchen, dining room, spacious living room with fireplace, knotty pine finish, 2 car attached garage. Beautifully shaded lawn, artesian well, south shore. All this for $19,500
RALPH VANDREE Real Estate
225 W Green Bay St.
Phone 526-4301 Shawano

SHAWANO LAKE — South Shore. Two furnished cottages. Must be sold together. HAEFS' REAL ESTATE, PHONE 165, SEYMOUR, WIS

REAL ESTATE WANTED 74

HAVE BUYERS for market priced farm land within Commuting distance.
R. J. Maley Broker
Ph. RE 3-3917 Anytime

MOVING TO MILWAUKEE AREA?

Exchange (rent or purchase) for my quality brick ranch located 20 miles from Downtown Milwaukee. 3 bedrooms, carpeting, drapes, large lot with lake view. Looking for equivalent in Appleton area. Moving to Appleton Sept. 1. Ralph Schiferl, 12005 E. Long Lake Dr., Wind Lake, Wis. 53165. Phone 414-695-2098.

REAL ESTATE—SALE

REAL ESTATE WANTED 74

LET US LIST

Your property for fast, efficient service
WE BUILD BUY, SELL AND TRADE
VAN'S REALTY & CONST. CO.
RE 4-8932 or ST 8-1516 Anytime

BLDGS. MOVE, RAZE 74A

BUILDING TO BE MOVED
Suitable for office.
RE 4-3153

FARMERS' MARKET

LIVESTOCK WANTED 75A

COWS WANTED — Springers and Heifers all ages Gerald Geenen. Phone ST 8-3242.

CRIPPLED COWS AND HORSES WANTED—For mink and dog food Highest price paid Clem Romenesko RE 4-9792

CRIPPLED or Disabled Cattle. Top prices paid
RE 3-6790 or ST 8-2576

WANTED — Cows and heifers, springers. Also bred heifers and open heifers Any size
GONNERING BROS LIVESTOCK
Ph. ST 8-3332 or RE 3-6790

HORSES & ACCESSOR. 76

GELDING — Thoroughbred jumper, Ph. Shiocton 5522 after 6 p m or weekends.

HORSES AND PONIES

All ribbon winners and in good condition. Inoculated. Reasonable prices C. K. Mace, 2176 West Gillingham Rd., Neenah. Call 836-2769

QUARTER HORSES
Registered.
Black Creek 984-3676.

WELSH PONY MARE — with foal Gentle. Very reasonable Munsil Williams, Picket. 589-3353.

FARM LOANS 78

MONEY—To loan on improved FARM PROPERTY
WM. J. KONRAD Insurance Agcy
123 S. Appleton

FARM EQUIP.—NEEDS 81

ALLIS CHALMERS COMBINE — No. 40 With P.T.O Used. Phone RE 4-4361.

COMBINES—used

A6 CASE with motor
No. 60 Allis Chalmers with PTO
No. 66 Allis Chalmers with PTO
No. 91 McCormick S.P. with 8½' Hume Reel and Scour Kleen

GRIESBACH EQUIPMENT
1334 W. Wis. Ave. RE 3-9149

Farm Tires
Truck Load Sale

6:50x16 6 ply $12.32
7:50x16 8 ply $19.95
8:00x15 6 ply $13.95
Complete line of odd sizes plus installation & tax
SCHMIDT OIL CO., RE 9-6101

AD TO ACTION—Phone 3-4411

FARMERS' MARKET

FARM—DAIRY PROD. 86

EXCELLENT QUALITY HAY
$30 a ton Seymour 38615

SWEET CORN SILAGE — $1.40 per ton. Delivery extra. Contact Lorien Manley, Rt. 1, Hortonville, SP 9-6932

AUCTION SERVICE 85

FRANK VAN VEGHEL & SON
Auctioneer Realtor
De Pere, Wis. Ph. EDison 6-4660

GEORGE NUSKE Real Estate
Shawano LA 6-2816
Clintonville VA 8-2113

JIM NOLAN
REAL ESTATE BROKER
Marion, Wis. Ph. 754-3291

LEE SULLIVAN Auctions, Realty. Will buy your personal property. Reedsville 5-6201

Coming Auctions

AUG. 28, 1.00 p m — Auction of the Oshkosh Motel, loc. at the intersection of Hwy. 41 & 45, between Oshkosh & Neenah. Sale Conducted by Long, Wieckert & Karel

AUG. 28, 1:00 p m.—Personal Property on the farm of Joe Werner, loc. 5 mi. N. of Appleton on County Hwy E to Apple Creek, then ¾ mi. on County Hwy. EE to Werner Rd., then ¼ mi. W. to farm. Sale Conducted by H. J Jennerjohn

AUG 28, 12:30 p m. — Personal Property on the farm of Mike Cheslock, loc. 8 mi N. of Black Creek on Hwy. 47, then 1 mi. E. on W at Briarton, Town of Lessor. Sale Conducted by Van Veghel's.

AUG. 28, 1:30 p.m.—Cattle auction on farm of Janice Marcks loc. E of Shiocton on A to 2nd side road S., 1st farm on left. Sale conducted by Resch Real Estate.

AUG 30, 12:00 noon — Personal Property on the farm of Floyd Zimmer, loc. 1 mi. N. of Medina on County Hwy. M to School Rd., then 1 mi. E. to farm. Sale Conducted by H. J. Jennerjohn

AUG. 30, 7:00 p.m. — Another Large Lucas Farm Machinery Sale, loc at the Edge of Wisconsin Rapids, city limits on County Hwy. F, adjoining the radio tower Col. Willard Olson and Col. Woodrow Lorke, Auctioneers.

SEPT. 1, 1.00 p.m. — Herd Dispersal, registered and Grade Holsteins, 54 head, loc. 2 mi. N. of Wild Rose on Hwy 22 to Junction of County Trk. P, then 1 mi. W. to farm. Sale Managed by Wisconsin Holstein Service

SEPT. 2, 6:30 p m. — Buildings at Public Auction, loc. in Calumet County on U. S. Highway 10 and State Highway 114 in the Town of Harrison. Sale Conducted by V. J. Weisinger. State Highway Commission.

SEPT. 4, 10:30 a.m. — Farm and personal property of Emil Yonke, loc. 2½ mi. W. of Weyauwega on Hwy 10 to Holiday Inn, then 1½ mi S Sale Conducted by Long, Wieckert & Karel.

SATISFACTION GUARANTEED

Graebel's service
is complete —
Charges must be fair.
Things must be right.
You must be happy.
Yes, with Graebel's
satisfaction is guaranteed.

ALLIED

GRAEBEL
Moving & Storage
1825 W. Rogers Ave. RE 9-3649

HERD DISPERSAL
WEDNESDAY, SEPT. 1, 1:00 P.M.
54 HEAD—Registered & Grade HOLSTEINS

LOCATED: On the farm which is located 2 miles north of Wild Rose on Highway 22 to Junction of County Trunk P, then 1 mile west to farm.

This has been one of the finest herds developed in Central Wisconsin. Starting with an own son of old "37" from the John Erickson herd and concentrating the foundation blood. Shown for the past 7 years with Grand Champion female at the Waushara Co. Fair. Only the decision of the sons to continue their college education has made it necessary to sell.

SELLING: 25 MILK COWS—1964 DHIA Lactation Ave. 15173-M 3.5% 535-F. 17 cows selling have actual record of over 500 lbs. butterfat, 4 over 600 lbs. butterfat. Top herd in Waushara testing association last year. 41 of the 54 animals selling have dams with records over 511 lbs. butterfat. 3—Valentine Posch Ormsby Fobes Daus. selling with 564, 560, and 611 Fat. A Show "Skyliner dau. selling that is due in October making over 500 fat as a 2 year old. 5 BRED HEIFERS—Some right up close. 2 Again Athione Admiral Fobes "Gold Medal" that are smart looking with fine dams. 9 OPEN HEIFERS—Some ready to breed. Sired by: Irvington Pride Admiral "EX-GM," Skokie Benefactor "EX-GM," Oats Farm Gallant Rag Apple "EX-SMT." Other top sires. 6 BULL CALVES—From some of the best sires and dams that will make your day worthwhile to come and buy for your herd improvement plans.

Financing Available at the farm.

JOHN O. WILLIAMS & SONS, OWNERS

Sale Under Management of:
WISCONSIN HOLSTEIN SERVICE
Don Steege
Route 5
Green Bay, Wisconsin 54301
Telephone: 414-494-5880

SPECIAL SALE HOUSEHOLD CONTENTS

Saturday & Sunday, August 28-29
9 a.m. to 6 p.m.

LOCATED: 400 South Court, Appleton, Wis.

Bargain prices on wide variety of items in excellent condition.

Magnavox radio/phonograph; Coffee and end tables; Matching and other easy chairs; Side chairs; White iron glass top table and chairs; Desk and bookcases; Lamps, mirrors, paintings, prints, etchings; Beds and Bedroom sets; Blankets, Towels; Hoover upright vacuum; Sunbeam Mixmaster; 1959 Ford Galaxie, radio, heater, low mileage. First come, first served, cash and carry or haul-away.

For Further Advance Information
CALL
RE 4-6828

2 STORY COLONIAL
$14,500 (on your lot)
MODEL SHOWN BY APPOINTMENT ONLY
a marvelous 4 bedroom, 2 story Colonial for
$500 DOWN PAYMENT
& $82 PER MONTH PLUS TAXES

That's right—4 bedrooms with a full bath upstairs. A large living room, lovely kitchen with loads of cabinets. A powder room on the 1st floor. A private den or family room. A full basement. A bright red-brick front with white aluminum siding, accented by black shutters and a black roof presents a truly custom appearance. Not a pre-fab or per-cut. Conventionally built.

WE TAKE TRADES!
COLONIAL HOMES
A Division of Prestige Builders, Inc.
NEENAH PA 5-4565 OSHKOSH 233-1341

NEENAH-MENASHA MULTIPLE LISTING SERVICE

NORTH SHORE LAKE WINNEBAGO

4 bedroom summer home on sandy beach. Large living room with fireplace. Glassed-in porch.

EXCELLENT NEENAH LOCATION

4 bedroom, 1½ story. Large carpeted living room, roomy kitchen, aluminum siding, full poured basement.

CHARRON
REALTY
REALTOR—PA 2-0551 or
Bob Ruth .... RE 4-4990
Jack Sturges ...... PA 5-1528
Ed Larson .... PA 2-5108

$8,900

is the price of this older, 3 bedroom, 1½ bath home. Full basement, almost-new furnace, 2 car garage.
On a pleasant tree lined street. See it today for an investment in your future. (MLS 417M)

FREDRICK-TANGUAY
REALTORS, INC.
316 Main, Neenah PA 5-4513
Carol Akkala 2-8901
Bill Heup 5-2058
Norm Fredrick 2-5132
Earl Tanguay 2-6756

NEW Split Levels

728 Eleventh St., Menasha
Complete $12,975
1468 North St., Glenview Park
Complete . . $14,700

Available for immediate occupancy. Expandable 2 bedroom Homes. Room for extra bedrooms and rec room. As little as $375 down.

E & R
Construction Co. — Realtors
PA 2-6466
Walt & Agnes Lehrer - 722-5020
Earl Boettner 235-6821
W. W. Witt 734-9902

BIG BRICK BEAUTY

Large Georgian Colonial in excellent Island location. Home has 5 bedrooms, 2½ baths, den, library and 2 car garage. Situated on double lot. Home is available for immediate occupancy. PRICED TO SELL!

JESSUP REALTY
Multiple Listing
Service Member
REALTORS
860 S. Commercial, Neenah
Office Ph. 722-2825
Betty Brockman .... PA 5-4705
Kathleen Karlstad .. PA 5-5134
Bob Kranz .... PA 5-3510
"Jake" Weiland .... PA 2-4020
Gene Jessup ...... PA 2-5825

WEST OF NEENAH

112'x175' is the lot size. Home is 5 years old, all large rooms, 3 bedrooms. Full basement and garage. Now vacant.
(MLS 5391C) $16,250

MENASHA

Next to school & park is this new 3 bedroom home of quality construction and larger than average rooms. Full basement, 2 car garage.
(MLS 538M) $18,800

Town & Country
REALTORS — PA 2-2521
Gordon Blank 2-3220
Corney Krautkramer .. 2-4142
F. J. Houser 2-1328
Les Patton 2-3370
Edna Loomans 2-8229
S. Sather 2-2822

A GOOD STARTER!

$400 down and $87 a month (includes everything) will move you into this cute 2 bedroom home, with fireplace, near Fox Point. (MLS 474N)

L. LOEHNING
REALTY—REALTOR
PA 5-4806
Carl Rohde ...... PA 5-1581

$400 DOWN

A neat 3 bedroom ranch on large lot in Jane Court, Neenah. No closing costs. Move right in. $53 a month which includes taxes. MLS 505-N.

PRESTIGE
REALTY REALTOR
104 N. Commercial, Neenah
PA 5-4564
Oshkosh 233-1341

ANOTHER LARGE LUCAS SALE
MONDAY, August 30 — Starting at 7 P.M.
THIS IS A NIGHT SALE
Be Early as Sale Starts Promptly—Tractors and Rolling Equipment Sold Inside
Our Sale Will Start Promptly at 7 P.M. O'Clock
All Items Subject to Prior Sale Will Be Reasonably Reported
For More Information Call Collect 423-4279
LOCATED: At edge of Wisconsin Rapids, Wis. city limits on County Highway F, adjoining the radio tower or 7 miles east of Vesper on County Highway F

TRACTORS — 2-62 Model 4010 John Deere Diesel, 60 Model 80 John Deere Diesel, 58 Model 820 John Deere Diesel, 60 Model 730 John Deere wide front, 62 Model M & M M-5 Diesel, 59 Model 530 John Deere wide front, 61 Model D-17 Allis Chalmers, gas, 53 Model 88 Oliver Diesel, 53 Model 77 Oliver gas, 56 Model 410 Case diesel, 58 Model 550 Ford & Davis loader, 57 Model 860 Ford with LPTO, 55 Model 60 John Deere P.S., 58 Model 450 Farmall Gas, P.S., 54 Model 400 Farmall Gas, [illegible]

COMBINES — 60 Model 82 12 Ft Massey Harris Self Propelled, [illegible]

CORN PICKERS — Model 227 John Deere 2 Row [illegible]

CHOPPERS & BLOWERS. SPECIAL ITEMS. MISCELLANEOUS, PLOWS.

Largest Supply of Used Parts in Central Wisconsin
TERMS AVAILABLE to ALL BUYERS
Sales Clerked by Thorp Finance Corp., Roger Metzger, Manager
For Information Call: Wis. Rapids 423-4279 - Area Code 715
AUCTIONEERS: Col. Willard Olson, Col. Woodrow Lorke

AUCTION
SATURDAY, Sept. 4 — 10:30 A.M.
(Lunch on Grounds)
FARM and PERSONAL PROPERTY of
EMIL YONKE

LOCATED: 2½ miles west of Weyauwega on Highway 10, to Holiday Inn, then 1½ miles south, or 5 miles east of Waupaca on Highway 10 to Holiday Inn, then 1½ miles south.

120 ACRE FARM — To be offered as follows: Parcel #1— home and 2 acres, Parcel #2 — tracts of 20 or 40 acres, Parcel #3 — complete set of farm buildings and land as one unit. This farm consists of 120 acres with a large farm house with running water and bath, large L-shaped barn, 2 machine sheds, hog house, corn crib, granary, 2 silos, and a good well. Liberal financing can be arranged by Long, Wieckert & Karel. We will take your present property in trade.

44 HEAD GOOD HIGH-GRADE HOLSTEIN DAIRY CATTLE — Herd consists of: 23 milk cows, 6 two year old heifers bred for early fall freshening (large type), 4 yearlings, 9 calves two to six months old, 1 five month old sire, 1 steer. D.H.I.A. owner sampler records. This is a good dairy herd of Holstein cattle. If you need a replacment for your herd, be sure to attend this sale.

SHEEP — 1 Ram.

MACHINERY — 2 tractors—DC Case and SC Case, tractor cultivators, chopper with hay and corn attachment blower, 2 chopper racks, heavy-duty chopper wagon, New Holland hay baler, hay crimper and crusher, seeder, 24-foot Smalley hay elevator, 4-bar side delivery rake, manure spreader, 2 rubber-tired wagons, 2 tractor plows — 1 mounted 14-inch two-bottom and 1 trailer 14-inch two-bottom, New Idea tractor mower, tractor corn planter, quack digger, 1 three-section springtooth, fanning mill, 1000 lb. scales, 1954 Chevrolet ½-ton truck, 2 hay racks, electric motor, silo filler, corn sheller, stoneboat, 60-foot endless belt, grain bags, feed grinder, brooder stove, 2 chicken nests, 2 electric fencers, 1 gas drum, saw rig for tractor, ladders, 3 water tanks, some cedar posts, some lumber, 2 rolls barb wire, grain box and wagon, brooder house, rain shelter, tumble bug, DeLaval milking machine and 2 units, all small tools, etc.

FEED — 45 ton baled hay, 1000 bales of canary grass, 8 ton cob corn — last year's crop, 1700 bushels oats, 1 straw stack, and 26 acres standing corn.

SOME HOUSEHOLD GOODS.

SALE CONDUCTED, CLERKED, and FINANCED by
Long, Wieckert & Karel
WALTER LONG & ORVIL STERN, AUCTIONEERS
1011 W. College Ave. Ph. RE 4-1447 Appleton, Wis.

LARGE DISPERSAL SALE
MONDAY, AUG. 30, 12:00 NOON
(LUNCH ON GROUNDS)
PERSONAL PROPERTY
ON THE FARM OF
FLOYD ZIMMER

LOCATED: 3 miles south of Hortonville, or 1 mile north of Medina on County Highway M to School Road, then 1 mile east to farm.

Jennerjohn Real Estate, having sold the Zimmer Farm, will now sell all personal on the above date.

CATTLE: 81 head of high-grade large type Holstein dairy cattle, with 43 milk cows, some fresh with calf by side, 10 recently freshened in last 6 wks., several early fall freshening cows, balance in very good production. 18 2-yr. old bred heifers, several of which are springing; 7 yearling heifers; 6 calves 8 mos. old; 1—14 mo. old Hereford Bull; 5—18 mo. old steers. This is an outstanding herd of cattle, with 23 years of Badger and A.B.S. breeding. Several of these cows and heifers are eligible for registration. For good cattle, plan to attend this sale.

6 HORSES: 3 quarter horses, 1 Palomino gelding 1 gray mare, 1 sorrel colt, 2 saddles, 50 in. pulling harness.

MACHINERY: 3 Tractors: Oliver Super-88, with wide front end; John Deere, Model B, Ferguson 20, with 2—14 in. plow, cultivator and blade; Massey Harris, Model 44-6 with heavy duty front end loader, and cultivator. These tractors are all in good condition. Case Chopper with corn attach., 2 yrs. old; Fox Blower PTO, long hopper; New Holland 61 Hay Baler; Brady Hay Crimper; Cockshutt 3—14 in. Tractor plow; New Idea Corn Picker; Case 36 ft. Grain and Hay elevator; McCormick D. Quack Digger; New Idea 4 bar Side Delivery; M.M. 16-bar Grain Drill with grass and fert. attach; 4 sec. Lever Drag; Kewanee 8 ft. Carryall Disk; 3 sec. Spring Tooth, Brillion Cultipacker; New Idea 130 bu. flail Manure Spreader; New Idea 95 bu. tractor Manure Spreader; 1,000 # Scales; 2 Chopper Wagons and Racks; 1 Wagon and Flat Rack; 1953 Chev. ½ T. Truck; 1 Hay Bunk; 1—16 ft. Grain Auger; 60 ft. Rubber Belt; Heavy Sleigh; 2 elec. Fencers; ext. Ladder; 2 Water Tanks; Wheel-barrow; Hog Feeder; Dairy Vac; 2 Sets Tractor Chains; Air Compressor and Motor; elec. Clipper; DeLaval 3 unit Pump and Motor; 2 Surge seamless units; 1 DeLaval stainless steel unit; some small tools.

FEED: 60 T. baled Mixed Hay; 20 T. baled Straw; 1,200 bu. Oats; 25 A. standing Corn.

Plan to come early, since there are not many small tools.

Sale Clerked and Financed by Wis. Finance Corp. New London, Wis.—Mel Jungerberg, Mgr.

SALE CONDUCTED BY
H. J. Jennerjohn Auctioneer & Realtor
Elmer Paul, Ringman
Hortonville Office SP 9-4548 — Appleton Res. PL 7-5520
Arlyn Schulz, Rep.—SP 9-6317 Charles Fischer, Rep.—RE 4-6182

NewspaperARCHIVE®

NewspaperARCHIVE®

Preferred Stock Being Replaced By Debentures

Corporations Call in Issues to Make Tax Gain From Debt

By SAM DAWSON
AP Business News Analyst

NEW YORK (AP) — Those high-paying preferred stocks, beloved of estate trustees and conservative investors who may have inherited them, are beating a retreat before the federal tax collector.

So far this year at least 11 companies have redeemed preferred issues for cash, and last year 15 did. This year six others have switched to debentures or are in the process of doing so. The reason is that interest paid on debentures or other forms of corporate debt rates as company expense and therefore is tax deductible; dividends paid to holders of preferred stock come out of net income after taxes already have been paid.

The corporation saves money by switching. In many cases the previous holder of preferred stock gets a higher yield from his new debenture. And the tax savings to the corporation increase the net income available for dividend payments to the common shareholder.

Tax Law Influence

In this fashion have federal tax laws instituted after the preferreds were first issued changed the thinking of today's boards of directors.

U.S. Steel proposes to save money thus by replacing the 3.6 million outstanding 7 per cent preferred shares with debentures. It pays out more than $25 million a year for dividends on the preferred out of net income after taxes. It may save from $10 million to $12 million a year by paying interest on debentures and thus cutting the amount of gross earnings subjected to federal tax.

Norfolk & Western stockholders voted Wednesday to cancel the railway's 6 per cent and 4 per cent preferreds, offering either cash or subordinated income debentures in exchange.

Preferred Disappeared

Other companies whose preferreds have disappeared this year from the New York Stock Exchange listing because of conversion to debentures are: American Tobacco, Bethlehem Steel, J. I. Case, Standard Packaging.

Redemption of preferreds for cash this year include issues of Brooklyn Union Gas, Chicago & Eastern Illinois Railroad, General Mills, General Tire & Rubber, Hamilton Watch, Hercules Powder, Island Creek Coal, International Utilities, Safeway Stores, SCM Corporation, Whirlpool Corp., Aldens, Inc.

Among the redemptions last year were: Consolidated Edison, Ekco Products, Eastman Kodak, General Cable, Lone Star Gas, Midland-Ross, Reliance Manufacturing, Rohm & Haas, Schering, Spencer Chemical, U.S. Borax & Chemical, Western Maryland Railway and White Motor Co.

Of the 1596 security issues listed on the New York Stock Exchange, 355 are preferred stocks—most paying less than the high flying U.S. Steel 7 per cent. Their market value is just under $9 billion, or about 2 per cent of the value of all the securities.

Find Favor

Preferreds still find favor with conservative stockholders who like an assured income and, in many cases, the gratification of seeing their market value higher than par value—or what it cost the investor or his ancestor.

Example: in 1901 when J. P. Morgan united 10 companies to form U.S. Steel the offer of 7 per cent $100 par preferreds was a lure for investors. But just before Big Steel proposed to exchange them for debentures, the preferreds were selling at $152.125 a share and since have risen to $169. This cuts the yield on a share bought today to less than 4.5 per cent.

U.S. Steel is expected to offer more than $100 in debentures in the exchange. Bethlehem Steel retired its 7 per cent preferreds by offering holders the equivalent of $175 in debentures.

Even this generosity is soon made up through the tax deductibility of the debt issue. In Big Steel's case, the saving will be around one half of the $25 million annual interest cost of the outstanding preferreds.

Cousins of Elizabeth To Open Pub at Glamis

GLAMIS, Scotland (AP) — Two cousins of Queen Elizabeth II are opening a pub near Glamis.

They are Timothy Patrick Bowes-Lyon, 47, 16th Earl of Strathmore and Kinghorne, and John Alexander Elphinstone, 51, 17th Baron Elphinstone.

The two peers have formed a partnership to convert the vacant Glamis Hotel on the earl's estate into a beer and darts tavern.

Your Money's Worth

Corporations Offer Stock Investment Plan

BY SYLVIA PORTER

How would you like to have your corporation deduct as little as $1 a month from your paycheck in order to invest the amount regularly in its stock and thus automatically build up a nestegg of this stock for you over the years? How would you like to have your corporation pay all the reasonable fees or charges of the broker on your monthly purchase so that you get your company's shares at the market price at the time of each of your investments?

Porter

Many of you would like this — and a rising number of U.S. corporations are now offering their employes this method of systematic saving and systematizing investing of small amounts in stocks.

This is behind the New York Stock Exchange's announcement today that the number of its Monthly Investment Plans in force has just hit an all-time high of 146,179 plans. This explains the resurgence of growth in the MIP — originally launched in January, 1954, to encourage periodic investment by individuals in stocks on small as well as large budgets.

Last year, Merrill Lynch, Pierce, Fenner & Smith pioneered in expanding MIP from individuals to corporations. At first, corporate enrollment was fast but it slowed when the Securities & Exchange Commission suggested that corporations had to go through the red tape of formal registration of their plans with the SEC.

In mid-July, though, the SEC removed this barrier of formal registration and it also ruled that corporations could contribute the cost of the stock commissions. (Since the companies buy in blocks of at least 100 shares each time, they get the benefits of the lower commissions on round lots; at the same time, the employes get the advantage of no commissions at all on their monthly purchases.)

Now there are more than 50 MIP Payroll deduction plans in operation. Participating are International Harvester with over 2,000 plans; City Products, with over 1,800 plans; Johnson & Johnson, with 1,500 plans. Other leading companies offering MIP payroll plans are American Machine & Foundry, Florida Power and Worthington Corp. among others.

Learn to Invest

The idea of an MIP makes sense for any investor who is starting a stock nestegg, learning how to invest intelligently.

The first key point is regular buying, for this averages your dollar cost over upturns and downturns. You get more stock for your dollars on a bust, less on a boom, but over the years, your cost averages out — and every reliable study shows that the systematic investor comes out ahead over the long-term.

The second key point is discipline, for if you must make the decision yourself each month, the odds are high that you'll not stick to any program. You'll have excellent intentions when you begin to build a cash nestegg prior to investing, but if you're typical, the money will disappear in dribbles and drabs.

Top Favorites

The third key point is the excellent record of individual MIP investors in selecting outstanding stocks in basic, growing industries which over the long-term have paid off handsomely. Since the start of MIP in early 1954, five stocks always have been among the top favorites: American Telephone, General Motors, General Electric, Standard Oil of New Jersey, Tri-Continental. Investors in Telephone, GM and New Jersey Standard have come out particularly well. The other five favorites among the top 10 today are: General Telephone, RCA, IBM, Sears and Minnesota Mining.

An MIP payroll deduction plan is an inexpensive fringe benefit for a corporation to offer its employes.

It's also a comparatively easy way for an employe to discipline himself or herself into systematic saving and investing — in order to build a stake in America's future economic prosperity.

(Copyright, 1965)

Life Ambition—Indian Wrestle With De Gaulle

Boyle Reveals Fond Daydreams That Keep Him Young

By HAL BOYLE

NEW YORK (AP) — It isn't what a man does that keeps him going. It is what he hasn't got around to doing that fuels his happiest daydreams.

Every man has a secret list of unachieved ambitions which may seem odd to others but which hold a fascination to him. It is these unwon goals that keep up his zest in living.

I don't know what's on your list, but I certainly will be unwilling to cash in my chips until I have—

Played Indian hand wrestling with Charles de Gaulle.

Had Elizabeth Taylor peel me a pomegranate.

Ridden a dromedary with a silver saddle.

Tiffany Diamond

Bought the Tiffany diamond.

Been left a fortune by a little old lady I once helped cross the street.

Broken bread with royalty at Buckingham Palace on a day when the refrigerator was full of goodies.

Invented a shoelace that will break only when you're not in a hurry.

Beaten a professional card sharp during a cruise aboard an ocean liner.

Tossed a winning touchdown for the New York Giants while countless thousands cheered.

Rubbed noses with a pretty Eskimo lass.

Generous Tip

Found a valuable pearl in a raw oyster and given it to the waiter for a tip.

Played a cornet solo on the stage at Carnegie Hall.

Won something in a church raffle. Not anything in particular—just any prize.

Show that man in the White House how to really barbecue a steer in the backyard.

Walked the Appalachian trail.

Paddled the Atlantic both ways in a nine-foot canoe.

Made a three-hour speech on government taxes before both houses of Congress.

Floated on my back across the English Channel.

Conducted a seminar in the history of button-sewing at Radcliffe or Vassar.

Developed a cure for insomnia during working hours, a malady that afflicts millions.

Developed a new recipe for martinis that would make them equally popular, wet or dry.

Done a handstand on the tip of the spire atop the Empire State Building.

Found an interesting answer to make to people who always ask, "What's new?"

Found a magic diet that will make me slim and everybody else in the world fat.

Spent a snowbound winter in the Adirondacks being read aloud to by a pretty young red-haired lady hermit.

Well, of course, that isn't my entire list of unwon goals. There are a lot of other things I have not gotten around to but, after all, a fellow can't do everything in just one lifetime

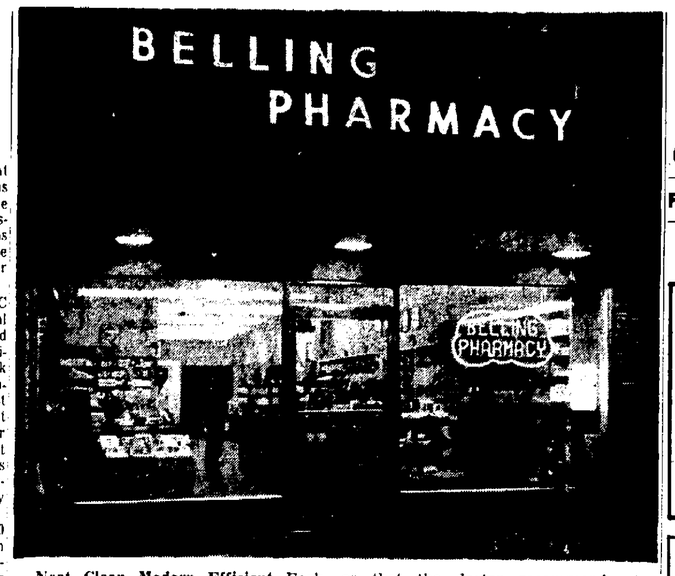

Neat, Clean, Modern, Efficient. Each of these adjectives helps describe the store and services you and every member of your family can always get at Belling Pharmacy. Working closely with your family physician, all of the well-trained staff are ready and able to give you whatever assistance you need, or that the doctor recommends, to assure top health and that wonderful sense of well-being that is only yours when you feel your best physically. Belling Pharmacy is located at 204 E. College Ave., downtown Appleton, but away from the congested traffic area.

Restoration of GI Loan Rights Not Automatic

MILWAUKEE — A veteran's eligibility for a GI loan is not restored when he sells his GI-purchased home and obtains a VA release from liability to the government on the loan, the Veterans Administration warned today.

J. P. Cullen, manager of the VA regional office here, said that release of the veteran from liability to the government does not affect the VA's guaranty on the loan. As long as the guaranty to the lender is outstanding, no restoration of GI loan rights can be granted the veteran.

He said that even if the loan is paid in full, thus relieving the VA of liability to the lender, a veteran's entitlement to another GI loan may be restored only when the property was taken by a governmental agency for public use, destroyed by natural hazard, or disposed of for compelling reasons, such as health, employment transfer, change to a better job in another city, or other reasons considered sufficient by the VA.

Cullen said that in such cases veterans may apply to the VA office which processed their loan for restoration of entitlement.

Georgia Investigates Shorter Peach Tree Life

GRIFFIN, Ga. (AP) — Research scientists are taking the temperatures of peach trees to determine if the temperature has any connection with the reduced life span of the trees.

About 20 years ago, peach trees averaged about 20 years in Georgia. Now they die after only about eight years, the State Extension Service reports.

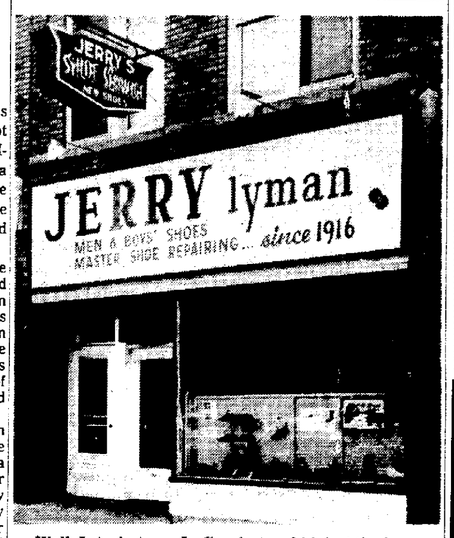

Walk Into Autumn In Comfort and high style, in new shoes from Jerry Lyman's Shoe Service, 309 W. College Ave., across from Penney's. Here you can outfit the men and boys in your family in priced-right quality footwear.

Whether for work or play, good shoes are essential to physical well-being. Chances are, that if your feet feel good, so will you. The many active things we do during the trying times of fall make this even more essential than in most other times of the year.

Jerry Lyman's shop in downtown Appleton has built a well-deserved reputation for providing men and boys with high quality shoes. Among the most popular brands they have available is the amazing Sandy McGee line.

At no extra cost, you can buy these shoes which are ten ways better. These stylish shoes are lighter and more flexible. There are no threads on the sole to rot, as they are bonded to the uppers. The one-piece sole and heel is made of injection molded poly-vinyl, is non-marking and the embossed sole is non-skid. And, there are no nails in the heels to cause discomfort to the wearer. Because of their rugged construction of top-flight materials, the soles and heels will seldom need repairing. Sandy McLee Shoes are priced from $4.95 to $7.95.

Besides this line, Lyman's also carries a complete selection of popular Bondshire shoes, as well as Thorogood uniform shoes for policemen, firemen, mailmen and truckdrivers. Safety toe oxfords and shoes for factory and construction workers are another specialty.

For work, play or dress shoes; for a complete line of laces, polishes and shoe care supplies; for the best in modern shoe repairing; the place to go is Jerry Lyman Shoe Service, 309 W. College Ave., Appleton.

LEGAL NOTICES

Sealed Bids

Sealed bids will be received by the Board of Vocational and Adult Education up to 12 O'clock noon, September 9, 1965 at the Office of the School — 105 E. Kimball — Appleton, Wisconsin for the Following:

Approximately 50,000 gallons light No. 5 fuel oil to be delivered in transport loads to underground storage at 105 East Kimball Street, Appleton, Wisconsin. Detailed specification of the oil to be supplied must accompany each bid.

The Board of Vocational and Adult Education reserves the right to reject any or all proposals, or accept any proposal which in its opinion will be most beneficial to the school.

Dated August 26, 1965

By authority of the Board of Vocational and Adult Education.

Carl G. Bertram, School Director

RUN: Aug. 27, 28, 29, 30, 31 & Sept. 1

SEALED BIDS — TREES
CITY OF APPLETON
APPLETON PARK BOARD

The undersigned Appleton Park Board, Appleton, Wisconsin, will receive SEALED BIDS up to 12 Noon (C.D.T.) September 3, 1965, at the Office of the Appleton Park Board, 1205 West Prospect Avenue, Appleton, Wisconsin. BID ENVELOPE TO BE SO MARKED . . . For Furnishing the Park Department with Trees for Street Tree Planting.

No. 1 straight stemmed bare rooted trees 1½" to 1¾" in diameter as from ground E. O. B. Appleton, Wisconsin.

75 Sugar Maples (Acer Saccharum) 1½" to 1¾" dia.
75 Schwedler Maples (Acer Platanoides Schwedleri)
75 Norway Maples (Acer Platanoides)
25 Little Leaf Linden (Tilia Cordata)
25 Globe Maples (Acer Platanoides Globosum)
40 Cleveland Maples (Acer Platanoides Cleveland)

The Appleton Park Board reserves the right to reject any bid received, for the best interest of the Appleton Park Board and to waive any informalities in the bidding.

Published by the authority of the Appleton Park Board.

APPLETON PARK BOARD
C. A. G. JONES, Secretary

Dated August 24, 1965
RUN: Aug. 27, 28, 29

STATE OF WISCONSIN, OUTAGAMIE COUNTY COURT—IN PROBATE
Branch No. 1

In the Matter of the Estate of LAURA INMAN, Deceased

On the application of the administrator of the estate of Laura Inman, deceased, late of the City of Appleton, Outagamie County, Wisconsin, for the allowance and adjustment of her account, for the allowance of debts or claims paid without filing, for the determination of who are the heirs of the deceased, for the determination of the inheritance tax, for the assignment of the residue of the estate, and the adjudication of the termination of joint tenancy or life estate, if any.

IT IS ORDERED

That the application be heard and determined at a term of the Court, to be held in and for the County of Outagamie, at the Court House, in the City of Appleton, on the twenty-first day of September, 1965, at the opening of Court on that day, or as soon thereafter as the matter can be heard.

Dated August 24, 1965

By the Court,
URBAN P. VAN SUSTEREN
County Judge
Branch No. 1

EDWIN S. GODFREY, Attorney
[illegible] Oneida Street
Appleton, Wisconsin
RUN: Aug. 27, Sept. 3, 10

STATE OF WISCONSIN, OUTAGAMIE COUNTY COURT—IN PROBATE
Branch No. 1

In the matter of the Estate of GERHARDT MUELLER, Deceased

A petition for probate or administration of the estate of Gerhardt Mueller, deceased, late of the City of St. Louis, St. Louis County, Missouri and for determination and adjudication of heirship, having been filed,

IT IS ORDERED:

That the time within which all creditors of said deceased shall file present claims against such estate for examination and allowance is hereby fixed and limited up to and including the 22nd day of November, 1965.

That all claims and demands against the said deceased be examined and adjusted by the Court on the 23rd day of November, 1965, at the opening of the Court on that day, or as soon thereafter as the matter can be heard.

Dated August 19, 1965.

By the Court,
URBAN P. VAN SUSTEREN
County Judge
Branch No. 1

GEORGE HANNAGAN, Attorney
Zuelke Building
Appleton, Wisconsin
August 20-27 September 3

STATE OF WISCONSIN, OUTAGAMIE COUNTY COURT—IN PROBATE

In the Matter of the Estate of Hyman Horwitz, Deceased

A petition having been filed, representing that Hyman Horwitz, late of the City of Appleton, Outagamie County, Wisconsin, died intestate, and praying that Letters of Administration be granted, and for determination and adjudication of heirship.

IT IS ORDERED

That said petition be heard, at a term of Court at the Court House in the City of Appleton, County of Outagamie, State of Wisconsin, on the 27th day of September, 1965, at the opening of Court on that day or as soon thereafter as said petition can be heard.

That two months from which creditors of the deceased shall present claims against such estate for examination and allowance is hereby fixed and limited up to and including the 29th day of November, 1965.

That all claims against the deceased be examined and adjusted by the Court on the 30th day of November, 1965, at the opening of Court on that day, or as soon thereafter as the matter can be heard. Dated August 26, 1965.

By the Court,
URBAN P. VAN SUSTEREN
County Judge
Branch No. 1

M. C. McCARTY, Attorney
400 W. College Avenue
Appleton, Wisconsin
RUN Aug. 27, Sept. 3, 10

STATE OF WISCONSIN, OUTAGAMIE COUNTY COURT—IN PROBATE
Branch No. 1

File No. 22,428

In the Matter of the Estate of ROSE A. WURL, Deceased

On the application of the ancillary administrator of the estate of Rose A. Wurl, deceased, late of the City of Winter Haven, Polk County, Florida, for the allowance and adjustment of his account, for the determination of who are the heirs of the deceased, for the determination of the inheritance tax, for the assignment of the residue of the estate, and the adjudication of the termination of joint tenancy or life estate, if any.

IT IS ORDERED

That the application be heard and determined at a term of the Court, to be held in and for the County of Outagamie, at the Court House, in the City of Appleton, on the 14th day of September, 1965, at the opening of Court on that day, or as soon thereafter as the matter can be heard:

Dated August 10, 1965.

By the Court,
s-URBAN P. VAN SUSTEREN
County Judge
Branch No. 1

SIGMAN, SIGMAN & SHIFF, Attorneys
206 S. Memorial Drive
Appleton, Wisconsin
August 13-20-27

NEWS and VIEWS of Local Business

Friday, August 27, 1965 — Page B12

BUILDING

"YOUR PROVEN GUARANTEE FOR BETTER LIVING."
E&R CONSTRUCTION CO.
PA 2-6466

Are You Planning a DREAM HOME?
. . . then be sure you deal with an established firm. We plan, design, supervise and build. We are our own suppliers. That's why you save.
McCLONE'S CONSTRUCTION & SUPPLY CO.
End of So. Memorial Drive

SCHULZ Concrete Products Inc.
R. 2, W. Prospect
Ph. 4-7733
Manufacturers of Concrete and WAYLITE Masonry Units

TOM TEMPLE
Window, Door & Awning Co. Inc.
Appleton Tel. 4-9700

5 HEATING

Now's the Time
to get your heating system in good running shape for the fall and winter season ahead!
Call Bill Hartzheim at . . .
Menasha Sheet Metal
314 Racine, Menasha
PA 2-3653

JENKEL Oil Co., Inc.
Distributors "SKELLY" Gasoline, Fuel Oil, Motor Oil
Printed Metered Service
Five Radio Dispatched Trucks at Your Service
1201 N. Badger Ave.
Phone RE 9-1144
Appleton, Wis.

THINK of WINTER!
for Heating and Air-Conditioning
AUG. WINTER & SONS, Inc.
1216 W. Wis. Ave.
Ph. 4-7144

6 PAINTS

SHERWIN-WILLIAMS PAINTS
Featuring Super Kem-Tone and Kem-Glo
THE SHERWIN-WILLIAMS CO.
302 E. College Avenue
Appleton—Ph. 4-1471

1 APPLIANCES

100,000 PARTS IN STOCK
for Washers, Dryers, and vacuum Cleaners
DO IT YOURSELF WE'LL TELL YOU HOW
or Call Our Trained Technicans
GOOD HOUSEKEEPING
425 W. College Ph. 4-5667

AUTOMOTIVE

1965 CHEVROLET IMPALA
4 Demonstrators To Choose from
GRIESBACH Sales & Service
Hortonville

2 AUTOMOTIVE

SALES PARTS SERVICE
PLYMOUTH CHRYSLER IMPERIAL
•
LAVELLE MOTORS
230 W. Wis. Ave. — Neenah
DIAL 2-4277

MELRAY INC.
Hortonville, Wis.
FIRE TRUCKS — and — TRUCK BODIES
A Specialty

4 BUILDING

FIBER SEAT COVERS
FREE INSTALLATION $13.95
Dunaway's West End Auto Supply
741 W College RE 4-0821
Open Mon & Fri Nites

Manufacturers of Attractive, Durable BES-STONE VENEERS
Ph. 2-4301
HOERNING'S CONCRETE PRODUCTS
308 Konemac • MENASHA

ANCHOR PAINTS of Appleton
LATEX Velvet $4.98 Gal.
1500 Colors
Complete Experienced Paint Information!
FACTORY STORE
1505 N. Richmond St.
Phone RE 9-2550

INDEX
1 APPLIANCES
2 AUTOMOTIVE
3 BOWLING
4 BUILDING
5 HEATING
6 PAINTS
7 KENNELS
8 MUSIC
9 PLUMBING
10 SERVICE
11 SERVICE STATIONS
12 SHOES
13 TRAILERS
14 LAUNDRY
15 HOUSEWARES
16 MOBILE HOMES

The Businessmen advertising on these pages value your patronage. Check the classification above for the merchandise or service you need. Tear out and save these pages for a ready reference.

10 SERVICES

Rx SERVICE

Belling
PRESCRIPTION PHARMACY
Apothecary to the Profession and the Home
204 E. College Ave.
Dial 3-5551
Brand Name Merchandise at Fair Trade Prices

Shop Conveniently, Safe and Comfortable
Along the Enclosed Mall at
VALLEY FAIR Shopping Center
• Open 'til 9 Daily
• Free Parking for Over 2,000 Cars
• 36 Modern Stores and Business Firms to Serve You

Over 100 New & Used Famous Name SEWING MACHINES
Priced as Low as $5.00
These represent the entire stock of machines of the Chitwood Sewing Center Stores of Wisconsin which we purchased when they went out of business!
TRUDELL'S
Valley Fair

PRINTING SERVICE . . .
While You Wait
If you have an original copy and no changes are required, we can print from 100 to 2,000 copies in from 10 to 20 minutes ready for delivery.
500 copies, 8½x11", printed on one side, one color, on No. 20 bond stock . . . $5.90
Modern Business Machines
1627 N. Richmond
Appleton, Wisconsin
Call REgent 9-4326

11 SERVICE STATIONS

• Automatic Transmission Specialists
DAN LUEBKE'S SERVICE
Corner, Midway and Racine Roads—PA2-2947

12 SHOES

Thorogood Job-Fitted WORK SHOES
Wood 'N' Stream Boots
★ Expert Shoe Repairing ★
JERRY LYMAN'S SHOE SERVICE
309 W. College Ave.
Appleton
5 Minute Parking in Rear For Our Customers

16 MOBILE HOMES

Convenient to Appleton, Neenah-Menasha
Mobile-Home Living At Its Finest—
Country Estates
MOBILE HOME COURT
County Trunk BB, Just West of Appleton
Planned, Built & Managed for Discriminating Mobile Home Owners
Pure Water—Modern Equip.
DIAL 3-5239
If No Answer, Call RE 4-4236

THE PO

VOL. LXX No. 71 — 22 Pages & 8 Page Tabloid — APPLETON

Steel, Union To Meet Today In Strike Talks

Some 'Loosening' Reported Between Disagreeing Parties

PITTSBURGH, Pa. (AP) — Steel negotiators, described as beginning to loosen up in joint sessions with a federal mediator, meet again today in efforts to write a new contract before a Tuesday midnight strike deadline.

The two top officers of the United Steelworkers and the two chief negotiators for the industry met for an hour and a half Thursday night with William E. Simkin, director of the Federal Mediation and Conciliation Service.

It was the first night bargaining session and capped a day in which President Johnson talked with negotiators by phone and said he expected their cooperation.

Beginning to Talk

A source close to the talks said, "Simkin is finally beginning to get them to talk. The trouble is there hasn't been much real discussion lately."

Simkin declined to comment, but union president I. W. Abel said, "it's probably easier to tell how we are doing from a distance than close up."

Present at the night session with Simkin were Abel, union vice president Joseph Molony, chief industry negotiator R. Conrad Cooper and Heath Larry of the U.S. Steel Corp.

If no agreement is reached by Tuesday midnight, 450,000 workers will be free to strike the nation's mills, shutting off 80 per cent of the steel output.

The steelworkers, with an average $4.40 an hour in wages and benefits, are seeking a 53-cent hourly boost in a 39-month contract.

The industry has offered 40.6 cents and a 35-month contract.

Abandon Search For Jet Downed In Lake Michigan

CHICAGO (AP) — The Coast Guard and the Navy have abandoned their search for the United Air Lines jet which plunged into Lake Michigan Aug. 16.

The crash, off the north suburb of Lake Forest, claimed the lives of 30 passengers and crew members. Six bodies have been recovered.

Th Coast Guard said Thursday that its mission, "the rescue of persons and property in distress", was no longer feasible. However, a spokesman said the Coast Guard would aid the Civil Aeronautis Board in the search if help is asked. The CAB is heading the search.

A Russian-Made Rifle, carried by this woman when she was captured in nearby brush, is slung around her neck by South Vietnamese soldiers before they began their interrogation of her as a Viet Cong suspect near Ap La Ghi. (AP Wirephoto)

Gemini 5 Tumbles Into Seventh Day

Cartwheels Through Space Said To be Caused by Venting Gases

SPACE CENTER, Houston, Tex. (AP) — The Gemini 5 spacecraft was cleared for the seventh day in space today and hurtled on toward its eight day goal, turning awkward cartwheels along the way.

Earlier troubles that threatened to cut the mission short by one day were under control. The seventh-day go-ahead came at 8:01 a.m. (EST).

Pilot Charles (Pete) Conrad Jr. asked what the mission clock read and was told "50 hours to go." Command pilot L. Gordon Cooper Jr. said he slept 8 hours out of 24, but was "still sleepy."

Temperatures fell to below freezing in the spacecraft cabin with the electrical usage curtailed — but Cooper and Conrad remained comfortable in their spacesuits.

Cause of Tumbling

The tumbling — caused by the jet-like push of venting hydrogen gas — was expected to diminish as the flight continued, perhaps ending by nightfall.

The go-ahead, beamed up to Gemini 5 by capsule communicator James A. McDivitt, was for 106 orbits.

The two astronauts triggered their jet thrusters periodically to straighten out the slowly accelerating tumble of the craft.

With pilot Charles Conrad Jr. asleep, command pilot L. Gordon Cooper Jr. told controllers the tumble rate was a little bit high — about two turns a minute — but "not too bad."

"We didn't really feel much

Turn to Page 7, Co. 7

James Smady Successor

Guido Rahr Steps Down As Conservation Chief

BAYFIELD — The man described as the "best conservation commission chairman the state has ever had," today stepped down from the leadership of the Wisconsin conservation administration as James Smady of LaCrosse was named chairman of the six-member policymaking board to succeed Guido Rahr of Manitowoc.

The 69-year-old executive of Gateway Transportation Co., LaCrosse, was elected unanimously to replace Rahr who had continued as chairman since January because of a previous political stalemate. Rahr has been a commissioner for nearly two decades and served as chairman for four and a half years.

The election apparently ended a political division of the commission of several years' duration which had not visibly affected its policies but had prevented Democratic administrations in Madison.

Smady's election was at the desire of Republican commissioners and was the result of the recent appointment of two new members to the group by Republican Gov. Warren Knowles.

Democratic Ideas

Smady was nominally a Democratic appointee of former Gov. Gaylord Nelson five years ago and was pushed for the chairmanship by Republican colleagues earlier but failed to win election because other Democratic nominees had other ideas.

The commission today also unanimously chose Jack Schumacher as secretary.

Rahr was highly praised for his work by Charles Smith, Wausau, another commission veteran who also nominated Smady.

One of Smady's principal achievements as a commissioner was the decision several years ago for state ownership of conservation department vehicles that has thus far saved the state $180,000 a year. He also has been the author of long-range planning for the conservation department that blueprints land acquisition and other commitments for the next two decades.

An ardent ax outdoorsman, he has been active in numerous local and statewide conservation and outdoor sports organizations and is widely known in the American trucking industry. He told the commission at its meeting here this morning that he regards his election as a high honor.

TODAY'S INDEX

Comics	A 6
Editorials	A 4
Obituaries	B 2
Sports	B 6
TV Logs	B 4
Theaters	B 5
Vital Statistics	A 3
Weather Map	A 3
Women's Section	A 8
Regional News	B 1

Young Couples Lined up outsi Clark County Courthouse in La late Thursday night and early Fri buy a marriage license so the bridegroom could escape the d Sixty-three couples were mari

'Out of Frying Pan . . .'

Pairs Rush

NEW YORK (AP) — Young couples dashed to the altar Thursday night for wedded bliss and the draft-free status that ended at the stroke of midnight.

But in most states, waiting periods slowed any marriage rush by draft-age youths.

President Johnson proclaimed Tuesday that men between 18 and 26 who were married after midnight would be subject to the draft the same as single men until they become fathers.

The President issued his order to meet growing manpower needs of increased American involvement in the Viet Nam war.

Famous Places

An Associated Press survey disclosed much frenzied scurrying of hurrying and scurrying but no mass plunge into matrimony.

Two famed Western hitching posts got lots of attention.

Preferred Stock Being Replaced By Debentures

Corporations Call in Issues to Make Tax Gain From Debt

By SAM DAWSON
AP Business News Analyst

NEW YORK (AP) — Those high-paying preferred stocks, beloved of estate trustees and conservative investors who may have inherited them, are beating a retreat before the federal tax collector.

So far this year at least 11 companies have redeemed preferred issues for cash, and last year 15 did. This year six others have switched to debentures or are in the process of doing so. The reason is that interest paid on debentures or other forms of corporate debt rates as company expense and therefore is tax deductible; dividends paid to holders of preferred stock come out of net income after taxes already have been paid.

The corporation saves money by switching. In many cases the previous holder of preferred stock gets a higher yield from his new debenture. And the tax savings to the corporation increase the net income available for dividend payments to the common shareholder.

Tax Law Influence

In this fashion have federal tax laws instituted after the preferreds were first issued changed the thinking of today's boards of directors.

U.S. Steel proposes to save money thus by replacing the 3.6 million outstanding 7 per cent preferred shares with debentures. It pays out more than $25 million a year for dividends on the preferred out of net income after taxes. It may save from $10 million to $12 million a year by paying interest on debentures and thus cutting the amount of gross earnings subjected to federal tax.

Norfolk & Western stockholders voted Wednesday to cancel the railway's 6 per cent and 4 per cent preferreds, offering either cash or subordinated income debentures in exchange.

Preferred Disappeared

Other companies whose preferreds have disappeared this year from the New York Stock Exchange listing because of conversion to debentures are: American Tobacco, Bethlehem Steel, J. I. Case, Standard Packaging.

Redemption of preferreds for cash this year include issues of Brooklyn Union Gas, Chicago & Eastern Illinois Railroad, General Mills, General Tire & Rubber, Hamilton Watch, Hercules Powder, Island Creek Coal, International Utilities, Safeway Stores, SCM Corporation, Whirlpool Corp., Aldens, Inc.

Among the redemptions last year were Consolidated Edison, Ekco Products, Eastman Kodak, General Cable, Lone Star Gas, Midland-Ross, Reliance Manufacturing, Rohm & Haas, Schering, Spencer Chemical, U.S. Borax & Chemical, Western Maryland Railway and White Motor Co.

Of the 1596 security issues listed on the New York Stock Exchange, 355 are preferred stocks—most paying less than the high flying U.S. Steel 7 per cent. Their market value is just under $9 billion, or about 2 per cent of the value of all the securities.

Find Favor

Preferreds still find favor with conservative stockholders who like an assured income and, in many cases, the gratification of seeing their market value higher than par value—or what it cost the investor or his ancestor.

Example: in 1901 when J. P. Morgan united 10 companies to form U.S. Steel the offer of 7 per cent $100 par preferreds was a lure for investors. But just before Big Steel proposed to exchange them for debentures, the preferreds were selling at $152.125 a share and since have risen to $169. This cuts the yield on a share bought today to less than 4.5 per cent.

U.S. Steel is expected to offer more than $100 in debentures in the exchange. Bethlehem Steel retired its 7 per cent preferreds by offering holders the equivalent of $175 in debentures.

Even this generosity is soon made up through the tax deductibility of the debt issue. In Big Steel's case, the saving will be around one half of the $25 million annual interest cost of the outstanding preferreds.

Cousins of Elizabeth To Open Pub at Glamis

GLAMIS, Scotland (AP) — Two cousins of Queen Elizabeth II are opening a pub near Glamis.

They are Timothy Patrick Bowes-Lyon, 47, 16th Earl of Strathmore and Kingborne, and John Alexander Elphinstone, 51, 17th Baron Elphinstone.

The two peers have formed a partnership to convert the vacant Glamis Hotel on the earl's estate into a beer and darts tavern.

Your Money's Worth

Corporations Offer Stock Investment Plan

BY SYLVIA PORTER

How would you like to have your corporation deduct as little as $1 a month from your paycheck in order to invest the amount regularly in its stock and thus automatically build up a nestegg of this stock for you over the years? How would you like to have your corporation pay all the reasonable fees or charges of the broker on your monthly purchase so that you get your company's shares at the market price at the time of each of your investments?

Porter

Many of you would like this — and a rising number of U.S. corporations are now offering their employes this method of systematic saving and systemating investing of small amounts in stocks.

This is behind the New York Stock Exchange's announcement today that the number of its Monthly Investment Plans in force has just hit an all-time high of 146,179 plans. This explains the resurgence of growth in the MIP — originally launched in January, 1954, to encourage periodic investment by individuals in stocks on small as well as large budgets.

Last year, Merrill Lynch, Pierce, Fenner & Smith pioneered in expanding MIP from individuals to corporations. At first, corporate enrollment was fast but it slowed when the Securities & Exchange Commission suggested that corporations had to go through the red tape of formal registration of their plans with the SEC.

In mid-July, though, the SEC removed this barrier of formal registration and it also ruled that corporations could contribute the cost of the stock commissions. (Since the companies buy in blocks of at least 100 shares each time, they get the benefits of the lower commissions on round lots; at the same time, the employes get the advantage of no commissions at all on their monthly purchases.)

Now there are more than 50 MIP Payroll deduction plans in operation. Participating are International Harvester with over 2,000 plans; City Products, with over 1,800 plans; Johnson & Johnson, with 1,500 plans. Other leading companies offering MIP payroll plans are American Machine & Foundry, Florida Power and Worthington Corp. among others.

Learn to Invest

The idea of an MIP makes sense for any investor who is starting a stock nestegg, learning how to invest intelligently.

The first key point is regular buying, for this averages your dollar cost over upturns and downturns. You get more stock for your dollars on a bust, less on a boom, but over the years, your cost averages out — and every reliable study shows that the systematic investor comes out ahead over the long-term.

The second key point is discipline, for if you must make the decision yourself each month, the odds are high that you'll not stick to any program. You'll have excellent intentions when you begin to build a cash nestegg prior to investing, but if you're typical, the money will disappear in dribbles and drabs.

Top Favorites

The third key point is the excellent record of individual MIP investors in selecting outstanding stocks in basic, growing industries which over the long-term have paid off handsomely. Since the start of MIP in early 1954, five stocks always have been among the top favorites: American Telephone, General Motors, General Electric, Standard Oil of New Jersey, Tri-Continental. Investors in Telephone, GM and New Jersey Standard have come out particularly well. The other five favorites among the top 10 today are General Telephone, RCA, IBM, Sears and Minnesota Mining.

An MIP payroll deduction plan is an inexpensive fringe benefit for a corporation to offer its employes.

It's also a comparatively easy way for an employe to discipline himself or herself into systematic saving and investing — in order to build a stake in America's future economic prosperity.

(Copyright, 1965)

Life Ambition—Indian Wrestle With De Gaulle

Boyle Reveals Fond Daydreams That Keep Him Young

By HAL BOYLE

NEW YORK (AP) — It isn't what a man does that keeps him going. It is what he hasn't got around to doing that fuels his happiest daydreams.

Every man has a secret list of unachieved ambitions which may seem odd to others but which hold a fascination to him. It is these unwon goals that keep up his zest in living.

I don't know what's on your list, but I certainly will be unwilling to cash in my chips until I have—

Played Indian hand wrestling with Charles de Gaulle.

Had Elizabeth Taylor peel me a pomegranate.

Ridden a dromedary with a silver saddle.

Tiffany Diamond

Bought the Tiffany diamond.

Been left a fortune by a little old lady I once helped cross the street.

Broken bread with royalty at Buckingham Palace on a day when the refrigerator was full of goodies.

Invented a shoelace that will break only when you're not in a hurry.

Beaten a professional card sharp during a cruise aboard an ocean liner.

Tossed a winning touchdown for the New York Giants while countless thousands cheered.

Rubbed noses with a pretty Eskimo lass.

Generous Tip

Found a valuable pearl in a raw oyster and given it to the waiter for a tip.

Played a cornet solo on the stage at Carnegie Hall.

Won something in a church raffle. Not anything in particular—just any prize.

Show that man in the White House how to really barbecue a steer in the backyard.

Walked the Appalachian trail.

Paddled the Atlantic both ways in a nine-foot canoe.

Made a three-hour speech on government taxes before both houses of Congress.

Floated on my back across the English Channel.

Conducted a seminar in the history of button sewing at Radcliffe or Vassar.

Developed a cure for insomnia during working hours, a malady that afflicts millions.

Developed a new recipe for martinis that would make them equally popular wet or dry.

Done a handstand on the tip of the spire atop the Empire State Building.

Found an interesting answer to make to people who always ask, "What's new?"

Found a magic diet that will make me slim and everybody else in the world fat.

Spent a snowbound winter in the Adirondacks being read aloud to by a pretty young red-haired lady hermit.

Well, of course, that isn't my entire list of unwon goals. There are a lot of other things I have not gotten around to but, after all, a fellow can't do everything in just one lifetime.

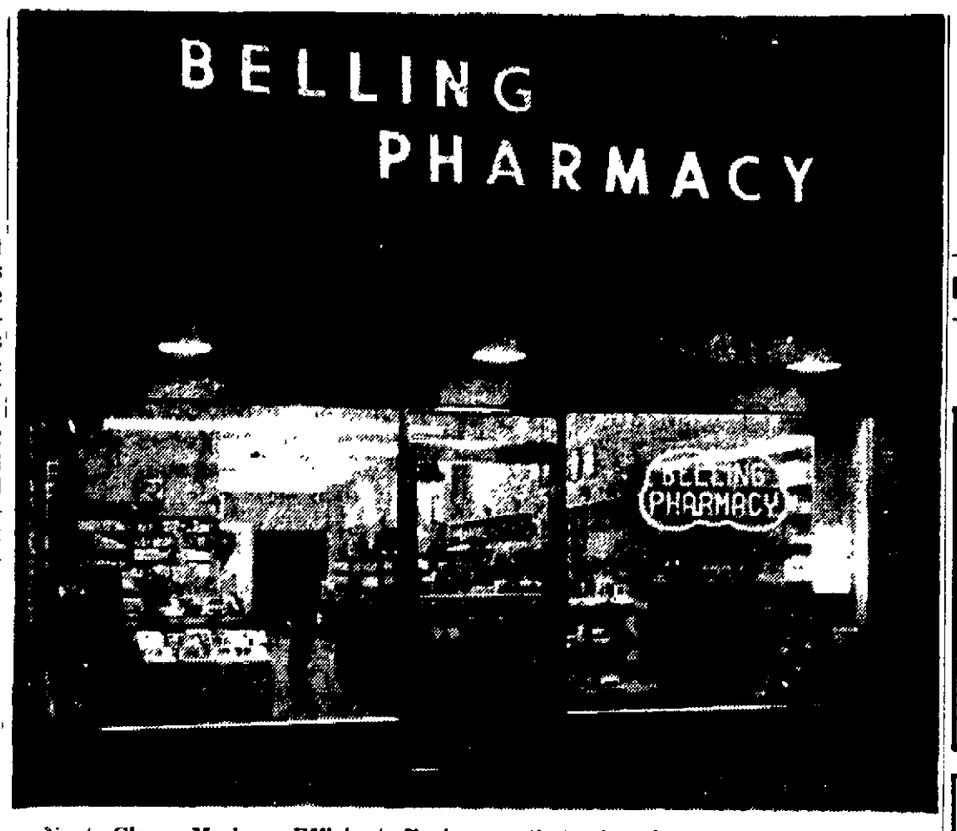

Neat, Clean, Modern, Efficient. Each of these adjectives helps describe the store and services you and every member of your family can always get at Belling Pharmacy. Working closely with your family physician, all of the well-trained staff are ready and able to give you whatever assistance you need, or that the doctor recommends, to assure top health and that wonderful sense of well-being that is only yours when you feel your best physically. Belling Pharmacy is located at 204 E. College Ave., downtown Appleton, but away from the congested traffic area.

Restoration of GI Loan Rights Not Automatic

MILWAUKEE — A veteran's eligibility for a GI loan is not restored when he sells his GI-purchased home and obtains a VA release from liability to the government on the loan, the Veterans Administration warned today.

J. P. Cullen, manager of the VA regional office here, said that release of the veteran from liability to the government does not affect the VA's guaranty on the loan. As long as the guaranty to the lender is outstanding, no restoration of GI loan rights can be granted the veteran.

He said that even if the loan is paid in full, thus relieving the VA of liability to the lender, a veteran's entitlement to another GI loan may be restored only when the property was taken by a governmental agency for public use, destroyed by natural hazard, or disposed of for compelling reasons, such as health, employment transfer, change to a better job in another city, or other reasons considered sufficient by the VA.

Cullen said that in such cases veterans may apply to the VA office which processed their loan for restoration of entitlement.

Georgia Investigates Shorter Peach Tree Life

GRIFFIN, Ga. (AP) — Research scientists are taking the temperatures of peach trees to determine if the temperature has any connection with the reduced life span of the trees.

About 20 years ago, peach trees averaged about 20 years in Georgia. Now they die after only about eight years, the State Extension Service reports.

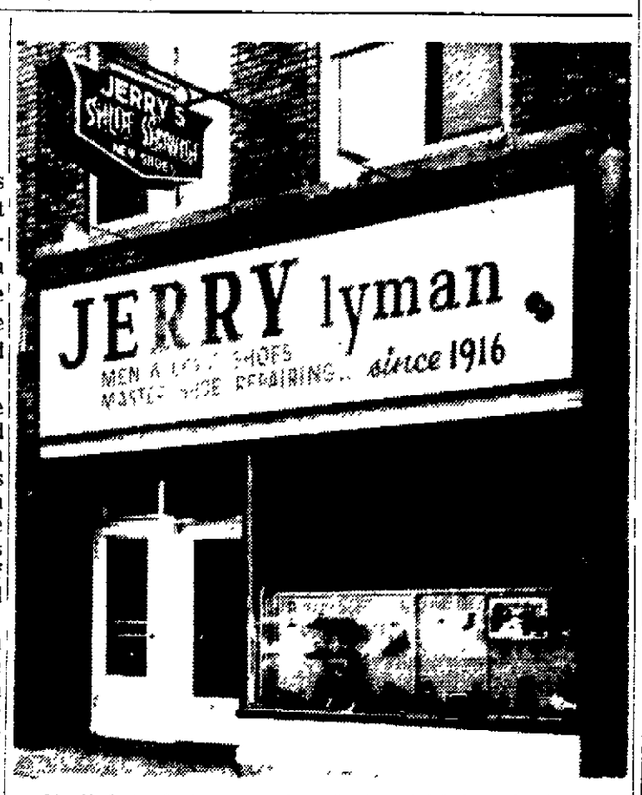

Walk Into Autumn In Comfort and high style, in new shoes from Jerry Lyman's Shoe Service, 309 W. College Ave., across from Penney's. Here you can outfit the men and boys in your family in priced-right quality footwear.

Whether for work or play, good shoes are essential to physical well-being. Chances are, that if your feet feel good, so will you. The many active things we do during the trying times of fall make this even more essenial than in most other times of the year.

Jerry Lyman's shop in downtown Appleton has built a well-deserved reputation for providing men and boys with high quality shoes. Among the most popular brands they have available is the amazing Sandy McGee line.

At no extra cost, you can buy these shoes which are ten ways better. These stylish shoes are lighter and more flexible. There are no threads on the sole to rot, as they are bonded to the uppers. The one-piece sole and heel is made of injection molded poly-vinyl, is non-marking and the embossed sole is non-skid. And, there are no nails in the heels to cause discomfort to the wearer. Because of their rugged construction of top-flight materials, the soles and heels will seldom need repairing. Sandy McLee Shoes are priced from $4.95 to $7.95.

Besides this line, Lyman's also carries a complete selection of popular Bondshire shoes, as well as Thorogood uniform shoes for policemen, firemen, mailmen and truckdrivers. Safety toe oxfords and shoes for factory and construction workers are another specialty.

For work, play or dress shoes; for a complete line of laces, polishes and shoe care supplies; for the best in modern shoe repairing; the place to go is Jerry Lyman Shoe Service, 309 W. College Ave., Appleton.

LEGAL NOTICES

Sealed Bids

Sealed bids will be received by the Board of Vocational and Adult Education up to 12 O'clock noon, September 9, 1965 at the Office of the School — 105 E. Kimball — Appleton, Wisconsin for the Following

Approximately 50,000 gallons light No 5 fuel oil to be delivered in transport loads to underground storage at 105 East Kimball Street, Appleton, Wisconsin. Detailed specification of the oil to be supplied must accompany each bid.

The Board of Vocational and Adult Education reserves the right to reject any or all proposals, or accept any proposal which in its opinion will be most beneficial to the school.

Dated August 26 1965

By authority of the Board of Vocational and Adult Education

Carl G. Bertram, School Director

RUN Aug 27 28, 29, 30, 31 & Sept 1

SEALED BIDS — TREES

CITY OF APPLETON
APPLETON PARK BOARD

The undersigned Appleton Park Board, Appleton, Wisconsin, will receive SEALED BIDS up to 12 Noon (C.D.T.) September 3, 1965 at the Office of the Appleton Park Board, 1205 West Prospect Avenue, Appleton, Wisconsin. BID ENVELOPE TO BE SO MARKED — For Furnishing the Park Department with Trees for Street Tree Planting.

No. 1 straight stemmed bare rooted trees 1½ to 1½ in diameter 4' from ground F. O. B. Appleton, Wisconsin

75 Sugar Maples (Acer Saccharum) 1½ to 1½" dia.

25 Schwedler Maples (Acer Platanoides Schwedleri)

25 Norway Maples (Acer Platanoides)

25 Little Leaf Linden (Tilia Cordata)

25 Globe Maples (Acer Platanoides Globosa)

40 Cleveland Maples (Acer Platanoides Cleveland)

The Appleton Park Board reserves the right to reject any or all bids or to accept any bid deemed for the best interest of the Appleton Park Board and to waive any informalities in the bidding.

Published by the authority of the Appleton Park Board.

APPLETON PARK BOARD
E. A. JONES, Secretary

Dated August 26 1965

RUN Aug 27 28 29

STATE OF WISCONSIN OUTAGAMIE COUNTY COURT IN PROBATE
Branch No. 1

In the Matter of the Estate of LAURA INMAN, Deceased

On the application of the administratrix of the estate of Laura Inman deceased, late of the City of Appleton, Outagamie County, Wisconsin for the allowance and settlement of her account, for the allowance of debts or claims paid, assets of said decedent, for the determination of who are the heirs of the deceased for the determination of the inheritance tax, for the assignment of the residue of the estate, and the adjudication of the termination of joint tenancy or life estate, if any.

IT IS ORDERED

That the application be heard and determined at a term of the Court to be held in and for the County of Outagamie, at the Court House, in the City of Appleton, on the twenty-first day of September, 1965, at the opening of Court on that day, or as soon thereafter as the matter can be heard.

Dated August 24, 1965

By the Court,
URBAN P. VAN SUSTEREN
County Judge
Branch No. 1

EDWIN S. GODEREY, Attorney
308 So. th Oneida Street
Appleton, Wisconsin

RUN Aug 27, Sept 3, 10

LEGAL NOTICES

STATE OF WISCONSIN, OUTAGAMIE COUNTY COURT—IN PROBATE
Branch No. 1

In the matter of the Estate of GERHARDT MUELLER, Deceased

A petition for probate or administration of the estate of Gerhardt Mueller, deceased, late of the City of St. Louis, St. Louis County, Missouri and for determination and adjudication of heirship, having been filed.

IT IS ORDERED

That the time within which all creditors of said deceased shall present claims against such estate for examination and allowance is hereby fixed and limited up to and including the 22nd day of November, 1965.

That all claims and demands against the said deceased be examined and adjusted by the Court on the 23rd day of November 1965 at the opening of the Court on that day, or as soon thereafter as the matter can be heard.

Dated August 18, 1965

By the Court,
URBAN P. VAN SUSTEREN
County Judge
Branch No. 1

GEORGE MANNAGAN, Attorney
Zuelke Building
Appleton, Wisconsin

August 20-27 September 3

STATE OF WISCONSIN OUTAGAMIE COUNTY COURT—IN PROBATE

In the Matter of the Estate of Hyman Horwitz, Deceased

A petition having been filed, representing that Hyman Horwitz late of the City of Appleton, Outagamie County, Wisconsin died intestate and praying that Letters of Administration be granted, and for determination and adjudication of heirship.

IT IS ORDERED

That said petition be heard at a term of Court at the Court House in the City of Appleton, County of Outagamie, State of Wisconsin, commencing on the 21st day of September, 1965, at the opening of Court on that day or as soon thereafter as said petition can be heard.

That the time within which creditors of the deceased shall present claims against such estate for examination and allowance is hereby fixed and limited up to and including the 20th day of November, 1965.

That all claims against the deceased be examined and adjusted by the Court on the 7th day of December, 1965 at the opening of Court on that day, or as soon thereafter as the matter can be heard. Dated August 24, 1965

By the Court,
Urban P. Van Susteren
County Judge
Branch No. 1

H. C. Chadwell, Attorney
308 W. College Avenue
Appleton, Wisconsin

RUN Aug 27, Sept 3, 10

STATE OF WISCONSIN OUTAGAMIE COUNTY COURT—IN PROBATE
Branch No. 1

File No. 23,628

In the Matter of the Estate of ROSE A. WURL, Deceased

On the application of the ancillary administrator of the estate of Rose A. Wurl, deceased, late of the City of Winter Haven, Polk County, Florida, for the allowance and adjustment of his account, for the determination of who are the heirs of the deceased, for the determination of the inheritance tax, for the assignment of the residue of the estate, and the adjudication of the termination of joint tenancy or life estate, if any.

IT IS ORDERED

That the application be heard and determined at a term of the Court to be held in and for the County of Outagamie, at the Court House, in the City of Appleton, on the 14th day of September, 1965, at the opening of Court on that day, or as soon thereafter as the matter can be heard.

Dated August 10, 1965.

By the Court,
s-URBAN P. VAN SUSTEREN
County Judge
Branch No. 1

SIGMAN, SIGMAN & SHIFF,
Attorneys
206 S. Memorial Drive
Appleton, Wisconsin

August 13 20 27

NEWS and VIEWS of Local Business

Friday, August 27, 1965 — Page B12

BUILDING

"YOUR PROVEN GUARANTEE FOR BETTER LIVING."
E&R CONSTRUCTION CO.
PA 2-6466

Are You Planning a DREAM HOME?
. . . then be sure you deal with an established firm. We plan, design, supervise and build. We are our own suppliers. That's why you save.
McCLONE'S CONSTRUCTION & SUPPLY CO.
End of So. Memorial Drive

SCHULZ Concrete Products Inc.
R. 2, W. Prospect
Ph. 4-7733
Manufacturers of Concrete and WAYLITE Masonry Units

TOM TEMPLE
Window, Door & Awning Co. Inc.
Appleton Tel. 4-9700

5 HEATING

Now's the Time
to get your heating system in good running shape for the fall and winter season ahead!
Call Bill Hartzheim at . . .
Menasha Sheet Metal
314 Racine, Menasha
PA 2-3653

JENKEL Oil Co., Inc.
Distributors "SKELLY" Gasoline, Fuel Oil, Motor Oil
Printed Metered Service
Five Radio Dispatched Trucks at Your Service
1201 N. Badger Ave.
Phone RE 9-1144
Appleton, Wis.

THINK of WINTER!
for Heating and Air-Conditioning
AUG. WINTER & SONS, Inc.
1216 W. Wis. Ave.
Ph. 4-7144

1 APPLIANCES

100,000 PARTS IN STOCK
for Washers, Dryers, and vacuum Cleaners
DO IT YOURSELF WE'LL TELL YOU HOW
or Call Our Trained Technicians
GOOD HOUSEKEEPING
425 W. College Ph. 4-5667

AUTOMOTIVE

1965 CHEVROLET IMPALA
4 Demonstrators To Choose from
GRIESBACH Sales & Service
Hortonville

2 AUTOMOTIVE

SALES PARTS SERVICE
PLYMOUTH CHRYSLER IMPERIAL
•
LAVELLE MOTORS
230 W. Wis. Ave. — Neenah
DIAL 2-4277

MELRAY INC.
Hortonville, Wis.
FIRE TRUCKS — and — TRUCKBODIES
A Specialty

6 PAINTS

SHERWIN-WILLIAMS PAINTS
Super Kem-Tone and Kem-Glo
THE SHERWIN-WILLIAMS CO.
302 E. College Avenue
Appleton — Ph. 4-1471

4 BUILDING

FIBER SEAT COVERS
FREE INSTALLATION $13.95
Dunoway's West End Auto Supply
741 W College RE 4 0821
Open Mon & Fri Nites

Manufacturers of Attractive, Durable BES-STONE VENEERS
Ph. 2-4301
HOERNING'S CONCRETE PRODUCTS
308 Konemac • MENASHA

ANCHOR PAINTS of Appleton
LATEX Velvet $4.98 Gal.
1500 Colors
Complete Experienced Paint Information!
FACTORY STORE
1505 N. Richmond St.
Phone RE 9-2550

INDEX

1 APPLIANCES
2 AUTOMOTIVE
3 BOWLING
4 BUILDING
5 HEATING
6 PAINTS
7 KENNELS
8 MUSIC
9 PLUMBING
10 SERVICE
11 SERVICE STATIONS
12 SHOES
13 TRAILERS
14 LAUNDRY
15 HOUSEWARES
16 MOBILE HOMES

The Businessmen advertising on these pages value your patronage. Check the classification above for the merchandise or service you need. Tear out and save these pages for a ready reference.

10 SERVICES

Rx SERVICE

Belling
PRESCRIPTION PHARMACY
Apothecary to the Profession and the Home
204 E. College Ave.
Dial 3-5551
Brand Name Merchandise at Fair Trade Prices

Shop Conveniently, Safe and Comfortable
Along the Enclosed Mall at
VALLEY FAIR Shopping Center
• Open 'til 9 Daily
• Free Parking for Over 2,000 Cars
• 36 Modern Stores and Business Firms to Serve You

Over 100 New & Used Famous Name SEWING MACHINES
Priced as Low as $5.00
These represent the entire stock of machines of the Chitwood Sewing Center Stores of Wisconsin which we purchased when they went out of business!
TRUDELL'S
Valley Fair

PRINTING SERVICE . . .
While You Wait
If you have an original copy and no changes are required, we can print from 100 to 2,000 copies in from 10 to 20 minutes ready for delivery.
500 copies, 8½x11", printed on one side, one color, on No. 20 bond stock . . . $5.90
Modern Business Machines
1627 N. Richmond
Appleton, Wisconsin
Call REgent 9-4326

11 SERVICE STATIONS

Service Is Our Byword!
"Stop at the CITGO Sign"
• Automatic Transmission Specialists
DAN LUEBKE'S SERVICE
Corner, Midway and Racine Roads—PA2-2947

12 SHOES

Thorogood Job-Fitted WORK SHOES
Wood 'N' Stream Boots
* Expert Shoe Repairing *
JERRY LYMAN'S SHOE SERVICE
309 W. College Ave.
Appleton
5 Minute Parking in Rear For Our Customers

16 MOBILE HOMES

Convenient to Appleton, Neenah-Menasha
Mobile-Home Living At Its Finest—
Country Estates
MOBILE HOME COURT
County Trunk BB, Just West of Appleton
Planned, Built & Managed for Discriminating Mobile Home Owners
Pure Water—Modern Equip.
DIAL 3-5239
If No Answer, Call RE 4-4236

NEWSPAPERARCHIVE®
NEWSPAPERARCHIVE®

Dairymen From Outagamie to Enter Show

Badger Breeders Sponsor Shawano Sale Sept. 16-17

SHAWANO—Dairymen from Outagamie County are consignors to Badger Breeders 8th annual show window sale at the county fairgrounds here Sept 16-17

Holsteins will be sold Sept 16 and Guernseys on Sept 17 All of the animals are from dams with over 400 pounds of fat, sired by Badger Breeder s sires and are from top cow families

The sale is recognized as one of the top registered sales in the country There will be open house at headquarters of the cooperative which will give dairymen an opportunity to see the outstanding bull stud as well as the facilities

Showing Holsteins will be Jack Lamers, Shiocton Cyril Letter and sons Nichols Leon and Doug Thoma, New London Delmar Buttles Black Creek

Agriculture Department Report

Farmer Share of Food Dollar Up

WASHINGTON (AP) — The farmer's share of the consumer food dollar has increased from 37 cents to 40 cents since the first of the year

Reporting this today, the Agriculture Department said this increase largely reflected the narrowing of marketing margins on meat products since meat animal prices started going up late last year It said such margins usually decline when meat animal prices are going up and widen while meat animal prices go down

The increase to the farmer has been 4 cents since reaching a low of 36 cents in the first half of 1964, when meat animal prices were at low levels

A quantity of food described by the department as "the market basket" that cost consumers $1,003 99 in the second quarter of last year cost $1 038 45 the second quarter this year

This was an increase of 3 per cent The amount the farmer got for this food, in the raw material form, $410 25 compared with $360 42 a year earlier.

The spread between the farm and the retail price was $628 20 compared with $643 57 a year earlier

This means, the department said, that the farm value increased 14 per cent between the second quarter of this year, but the marketing spread declined 2 per cent

Chilton Girl Wins State Fair Contest

CHILTON—Kathy Koehler from the Chilton Tip Top Club daughter of Mr and Mrs. Ed Koehler route 1 Chilton, captured a blue ribbon her skirt and weskit in Junior State Fair clothing competition

Representing the county with red ratings were Jo Ann Juckem Busy Beavers Club, garment for pre-school child. Margaret Jochmann. Darboy Ever Alert Club. party dress, Mary Beth Brantmeier. Sherwood Wide Awake Club. garment for child 6-10 years. Ritalyn Krueger Friendly Valley Club garment for child 6 10 years. Mary Ellen Geiser, Busy Beavers Club jumper and blouse and Mary Deidrich, Kennedy Club jumper and blouse

Rose Ann Keuler Busy Beavers Club, and Donna Schaefer, Rural Rockets Club, represented Calumet County at the 1965 State Fair Dress Revue The girls had an opportunity to model and judge each others garments for evaluation during the three day stay

Sharon Danes, Young American Club represented the county with her demonstration, "Refinishing Furniture at Home."

Amherst Grad Rosholt Agriculture Instructor

AMHERST — William Romundson, son of Mr. and Mrs Nick Romundson, Amherst Junction, has accepted a position as agriculture instructor in the Rosholt schools

Romundson, a 1959 Amherst High School graduate, also graduated from Wisconsin State University Platteville, where he majored in agriculture Following his graduation he taught in Fairchild and last year at the University of Missouri in Columbia.

59 Head Consigned to '400' Holstein Sale at Chilton

CHILTON—Calumet County's 3rd Annual "400" Holstein Sale catalog is now being distributed. Copies are available from Manager Leonard Seybold, Forest Junction, and the county extension office.

Fifty-nine head have been consigned to the sale to be held at Calumet Fair Grounds Arena here Sept. 11.

Calumet County consignors are. Victor Geiser, Keuler Farms Joe Keuler and Sons, Edward Mirsberger, Joe Mirsberger. Delmar Moehrke. Donald Schnell and son. Elden Schnell. Harry Schnell and son and Sylvester Wagner.

Manitowoc County Henry Binversie, Borgwardt Brothers, Colonial Dairy Farms. Roland Goeke. Harold Pritzl. Arno Schuler, and George Vande Loo Sheboygan County: Gregory Feider and son. Harvey Hamann. William A. Hayssen. Floyd Payne. Pinehurst Farms. Eugene Verhulst. Francis Webb and son, and Milton Wipperman

Outagamie Consignors

Brown County consignors are M E Davis. Wallace Dufek. Louis Hoskin and son. Amos Natzke and sons. Wisconsin State Reformatory, and Ed and Don Zittlew. Fond du Lac County: Raymond Arndt, Don Gillett. H E. Pipping, Ambrose Schneider and Elmer Dehring Outagamie County: Cy Letter, Eugene Roepeke and Elwyn Staley and son Shawano County consignors are Art Brunner and sons. Julius Robiadek and Hubert Lindner. Winnebago County Earl Halverson, Earl Hughes and O. G. McSchuler. Jefferson County: Harold Draeger and Sons and Krul Bros Kewaunee County. Wilfred Vandertie. and from Waukesha county the consignor is Kyland, Inc.

Open House will be held at the arena on the evening before the sale

Treatment for Crabgrass, Sand Bur Weeds Outlined

WAUPACA — A couple of weeds that cause trouble this time of year are the sand bur and crabgrass There isn't much choice in these two and nothing we can do now will control them, according to Waupaca County Agent Joe Walker

Crabgrass is an annual and the only control is mowing at two inches to attempt to reduce seed production and treat the lawn next April or early May with zytron or dachtol to prevent the seeds from germinating

Sand burs are only controlled with the hoe or by fertilizing and reseeding to provide competition for the bur next year "If you are planning to seed any parts of your lawn, late August or early September is the ideal time Grasses drop their seeds for reproduction in fall so it is a natural time to seed the lawns." he advised.

Strawberry root weevils are starting to come into the homes, said Walker They are a dull black, hard shelled bug about a quarter of an inch long They are harmless and about the best control is the vacuum cleaner he said

Box elder bugs are also starting to come into the homes Control of them, crickets and a few other such pests, is best obtained by spraying a one yard band of dieldrin, diozinon, lindane or malathion around the foundation of the house, said Walker. The protective band will keep the insects from coming into the house A safe spray to use inside is one containing pyrethrins It is a quick knock down spray that paralyzes the bug when the spray hits him It is effective and safe for household use, he said

USED COMBINES

USED McCormick No. 64 | USED McCormick No. 62 | USED Case A-6

See Us For Good Buys In
NEW COMBINES
Weyers Implement Co.
KAUKAUNA — Hwy. 96 Phone 6-1861

LAND O' LAKES®

Land 'O Lakes Milk Formula "36"
... by far the best ration yet for dry cow and freshening feed programs. And—it costs just pennies a day. Come in for all the facts.
See Your Land 'O Lakes Dealers ...
CENTER VALLEY COOPERATIVE
Center Valley
GREENVILLE COOPERATIVE
Greenville

ELECTRIC

KURZ
Electric Service
1024 S. Oneida Ph. RE 4-3644

FREE
Building Plans For

Steel Span Buildings
Machine Sheds
Free Stall Cattle Sheds
1 and 2 Story Dairy Barns
KELLER STRUCTURES, Inc.
R 3 KAUKAUNA
1 Mile S on Hwy. 55
Ph. 766 3339

BREYER'S
Lumber — Hardware
Farm Supplies
DALE, WIS.
Ph. SP 9-6222
Ask Us for All Your Farm Building Needs

KUEHNE'S
Livestock Services
Auction Sales of Slaughter Cattle and Calves Starting Every Monday and Thursday at 10:00
Watch WBAY-TV Every Monday at 12:40 for Prices Paid to 11:30 Monday
Buying & Selling Hogs, Cattle, Calves & Dairy Cattle Private Treaty at the Old Stockyards Daily Except Sat. No Yardage of Commission at Our Stockyards
Both the Auction Sales Barn and Stockyards are licensed and bonded for your protection under the Packers and Stockyards Act which is enforced by the United States Department of Agriculture.
PHONE — for top prices for your livestock — 15 trucks at your service from 1 to 20 ton capacity
To Call Direct from Appleton and Surrounding Area DIAL RE 9-2341
New Allis Chalmers and Badger-Algoma CHOPPERS
Available for Immediate Delivery
R. KUEHNE SONS
Your Allis-Chalmers-Farmhand Owatonna and Badger Dealer
PHONE 13 SEYMOUR, WIS.

Members, Wives Visit Purdy Farm

Rotarians Learn About Conservation

APPLE CREEK — Conservation of natural resources and the job of returning the land to its original state after a long period of misuse was brought home to Appleton Rotarians and guests in a recent tour of the Bruce Prudy farm here

The Purdy farm in recent years also has been the site of fall field conservation classes for sixth grade students in Outagamie County.

In a brief half-hour tour practical examples of what has been done to correct gullying and bald hills were shown

Conducted by Conservationist Vernon Geiger and Outagamie Agricultural Agent Russell Luckow, Rotarians were shown how a farm pond nestled on the crest of a hill has stopped gullying It had been swallowing up valuable farm land

Later while traveling to the lower hill farm along Outagamie County Trunk E, Geiger pointed to the hillside and noted the long deep gully which had developed by erosion and poor conservation practices

Strip cropping, alternate rows of two crops is being practiced on the hill areas Varied species of trees have been planted on the ridges to preserve the land

They are the result of proper post-war practices, Geiger noted

District Formed

Geiger explained that the county has been a soil and water conservation district since 1946. Three years later the Purdy farm was on the books as a district cooperator

Geiger lost no time pumping away on his favorite conservation theme. He took pains to present his simple but forceful message of preserving the bounty of nature to his associates from the city's business and industry

Only a third of the land in the county is owned by district cooperators, pointing the way for further work, he said

Geiger offered two examples of the scope of the soil and water conservation work

He pointed to a corn field on a nearby farm and noted how the stalks on the crest of the hill were withered and sickly appearing as opposed to the lush green stands on the level portion of the field It was an example of erosion

The need for town zoning was impressed on them in remarks concerning earlier lack of laws controlling the type of housing which could be constructed along the river banks Once the shanties began to appear it didn't take long to prepare a corrective town ordinance, he said

Appleton Rotarians, Wives and guests receive a practical lesson in conservation from Soil Conservationist Vern Geiger, right, and Outagamie County Agent Russell Luckow, left, during a tour of the Bruce Purdy farm near Appleton. Looking over the program, from left, are Luckow, Purdy, Hartley Barker, Rotary president, Mrs. Purdy and Geiger (Post-Crescent Photo)

The Value of a Farm Pond in the conservation of natural resources is explained by Conservationist Vernon Geiger, left, as Rotarian Herbert Helble, former Appleton High School principal, listens attentively The structure was constructed to stop gullying on the farm (Post-Crescent Photo)

3 District Record Book Clinics Set in Outagamie

Three district record book evaluation clinics are scheduled for Outagamie 4 H Club members next week according to Club Agent Courtney Schwertz All start at 8 p m

Final selection of county medal winners will be made by leaders from Winnebago County

The first will be Tuesday at Seymour High School

Clubs scheduled to attend here are Spring Brook, Workers and Wonders, Woodland Hustlers Windmill Wonders, Cicero Busy Bees Crystal Star North Star, Wild Grove, Wolf River Beavers Meadow Grove Badgers Seymour, Golden Clobers Oneida Community Area, Sunnyview, and Golden Rule

The second is scheduled Wednesday at the county courthouse in Appleton

Club listed to attend this clinic include Guys and Gals, Nitingale, Valley, Little Shooters, B-Z Kau's, Buchanan Baggers, Lucky Star, Rainbow, City Slickers, B-Square, Busy Macks, Always Onward, Woodlawn, Fox River Foxes Wilde Awake Forward On the Go and Fairview

Hortonville High School will be the scene for the third clinic Thursday

Clubs attending will be Chief Shoo Nosy Beats Busy Badgers Willing Workers, Go Getters Helpful Hands Grandview, Log Cabin Pioneers Mosquito Hill Ellington, and Clover Leaf

20—Used
CHOPPERS
Buy Now!
Wide Selection
CLARENCE MUELLER CO.
SHERWOOD
Phone 989-1112

We've Served N E Wisc for Over 45 Years with Modern
LIGHTNING RODS
For Free Estimates on Old or New Work Write or Call—
LIGHTNING PROTECTION SERVICE
2711 W Spencer Street Appleton
REgent 4 0753 2-4 p m Tuesday thru Thursday

Worms? Not a one! Don't worry about them even up to harvest... just use THURICIDE® 90TS*!

Not a chemical, THURICIDE 90TS is a *microbial* insecticide which singles out and destroys only the leaf-chewing larvae of certain lepidopterous insects (caterpillars, loopers and hornworms, including imported cabbage worm and cabbage loopers) THURICIDE 90TS is harmless to just about everything else, including man!

Use THURICIDE 90TS right up to harvest to control worms on lettuce and many cole crops such as cabbage, cauliflower and broccoli. It is also used on tomatoes, potatoes and melons. It is used extensively on forest trees and ornamentals for the control of gypsy moth, cankerworm and linden looper.

Stop imported cabbage worms and loopers in your cole crops the safe way—use THURICIDE 90TS! If your dealer doesn't stock THURICIDE 90TS, he will get it for you Write for your free copy of Stauffer's new brochure: "A Revolutionary Concept in Insect Control"

Stauffer Chemical Company, Agricultural Chemical Division, 380 Madison Avenue, New York, N Y 10017.

*Trademark of Stauffer Chemical Company

READ THE LABEL HEED THE LABEL AND GROW WITH STAUFFER CHEMICALS
Stauffer

FORD 612 All Crop
CHOPPER
Special Price on One Demonstrator
HOLIDAY POWER SALES
Your New Ford Tractor Dealer
Hi. 41—1 Block North of Holiday Inn Ph. RE 4-8000

White Face and Angus
Gov't. Inspected USDA Good BEEF

Sides ..... lb. 45¢
Hinds ..... lb. 55¢
Front Quarters .. lb. 39¢
Mike's Foods & Locker
Medina, Wis. Lockers for Rent Ph. SP 9-4840

NEWSPAPER ARCHIVE®

500 in Junior Fair

Entries at Fair Topple Past Calumet Record

CHILTON — Entries for Calumet County Fair will exceed those of other years "smashing" all records, according to County Agent Orrin Meyer. Fair Secretary Herb Harder reports that he has received entries from over 500 exhibitors in the Junior Department of the county fair to be held Sept. 3-6.

Last year there were 480 junior exhibitors. Even greater is the jump in open class exhibitors. Last year 102 exhibited in the open class This year it's almost 150 "This certainly reveals that fairs are not a dying institution," commented Meyer.

Judging of the thousands of exhibits gets underway Saturday, Sept. 4. Roster of judges includes dairy cattle, Ray Brubacher, Elkhart Lake, cheese, Emil Zorn, Plymouth; sheep, swine and beef, Buell Gunderson, R. 1, Arlington; bees and honey, crops and poultry, Donald Tripp, Oshkosh, handicrafts and fruits, R. J. Rensink, Manitowoc;

Horses, Allen Peterson, Shawano; crops and vegetables, Joe Walker, Waupaca; younger 4-H clothing, Mrs. Ken Dedering, Kiel; older clothing and child care, Mrs. Glenn Lee, Albert Lee, Minn.; open class and junior flowers, fine arts and home furnishings, Mrs. Daniel Wielgas, Pulaski; Open class home economics and food preservation, Mrs. Richard Smith, Manitowoc; foods and nutrition, Miss Joanne Weber, route 2, Cato

Judging gets underway at 8:30 a.m. except horses, which will be judged in the afternoon.

Advanced tickets for Hodag stage show are being sold by Junior Leaders. Proceeds for pre-sale tickets go to the Junior Leaders Association for leadership training and the winter camp workshop.

The songs and folklore of Rhinelander in the days of the lumberjacks are told in the play It will be presented at 8 p.m. Friday, Sept. 3, at the grandstand.

Mr. and Mrs. Ignatius Zamora, Loredo, Tex., are working in the Saxeville area pickle fields for the eighth harvest season on the Irwin Van Airsdale farm. Van Airsdale has ben raising pickles for 20 years, 14 of which he has used migrant labor. Zamora will travel to Illinois for the tomato harvest. Below, three of the Zamora children are sitting on the family truck. They are, from left, Andy, Mike and Christina. (Post-Crescent Photo)

Tigerton Student to Get UW Scholarship

TIGERTON — Mary Alice Marquardt, daughter of Mr. and Mrs. Lester Marquardt, route 2, Tigerton, is the recipient of a scholarship to the University of Wisconsin, Madison, according to word received from the university recently. She will continue her studies at the School of Nursing there this fall.

$ $ CASH $ $
for Dead and Disabled Cows and Horses
Sunday and Evening Pickup
O. J. KRULL FUR FARM
Phone 3-7201

Get Our Deal on New
BUICKS and RAMBLERS

MELCHERT'S
SEYMOUR, WIS.

HURRY FUEL OIL and COAL NOW . . .
Low Summer Prices In Effect 'til Sept. 1st

Don't wait . . . order fuel oil and coal right now BEFORE WED., SEPT. 1st and Get Lowest Prices.
Just Call 7-5410
GREENVILLE COOPERATIVE
GREENVILLE

BARGAINS IN
USED EQUIPMENT
(2) Allis Chalmers Combines. Pull Type
(4) Choppers With Hay and Corn Head
(1) Green Chopper
(3) Tractor Mowers
(1) Case Baler
— SPECIAL!!! —
No Reasonable Offer Refused
(2) Case Choppers With Hay and Corn Heads
(1) Case A-6 Combine. Pull Type
Griesbach Equipment INC.
1334 W. Wisconsin Ave. Ph. RE 3-9149

NEW FOX CHOPPERS and BLOWERS
Available for Immediate Delivery
Used Allis Chalmers WD-45 Diesel Tractor
2—Used McCormick 45 Balers
Used Hay Conditioners
SCHWANDT IMPLEMENT CO.
Your John Deere Dealer
Shiocton — Ph. 7762

MONEY—an important tool

for the farmer—
BEST OBTAINED from
PRODUCTION CREDIT
With PCA as your single source of farm tailored credit for all your financial needs, you can have the credit at the lowest cost and with many added benefits. PLUS—you get sound, knowledgeable counseling from men who know farming and farm financing. We are ready to help you make MORE MONEY by providing the financing you need.
Get all the details now—by contacting
PRODUCTION CREDIT ASSOCIATIONS
APPLETON — 2219 N Richmond St
WAUPACA — 213 N Main St
WAUTOMA — 118 N St Marie St
OMRO — 154 E Main
CHILTON — 23 Chestnut St
CLINTONVILLE — 300 S Main

Swedish Study

Pesticides Used on Grain Harms Wild Life, Say Scientists

STOCKHOLM — A group of Swedish scientists has added new fuel to the controversy surrounding the use of poisons as pesticides in agriculture.

A research team of the National Swedish Veterinary Institute has just reported to the Ministry of Agriculture that mercurial poisoning is occurring frequently enough in Sweden's stock of wild game so as to reduce the number of some kinds of animals.

The report contains weighty evidence that lethal compounds used to disinfect grains are the main source of poisoning.

Minute Doses

Seed-eating birds get minute doses of poison from a agricultural seed which has been treated with mercury to prevent plant diseases. Predatory creatures receive second-hand dosage by eating animals already containing some trace of mercury.

The report notes that the possibility exists for humans to be poisoned in a like manner, and it concludes that studies of secondary mercurial poisoning are especially essential from the standpoint of food hygiene.

Professor Hans-Jergen Hansen, head of the Veterinary Institute, announced that an investigation, concentrating on secondary mercurial poisoning, has already been started.

First Report

The report, which is believed to be the first of its kind in the world, is the result of research started in 1956. The work was intensified last year.

About 1,500 birds and mammals were examined. More than half of the seed-eating wild birds showed abnormally high presence of mercury. Two-thirds of the predatory birds had abnormal values.

Toxic symptoms from wild animals which had been shot or captured corresponded to those of animals experimentally poisoned by feeding them mercury treated seed.

Similar Questions

The report has raised questions in Sweden similar to those which followed publication of the book, "The Silent Spring," written by the late Rachel Carson. Total prohibition of using mercury to disinfect grains has been suggested.

Minister of Agriculture Eric Holmquist has summoned a meeting of authorities and scientists concerned with this problem.

By startin the review of the problem early in the fal we will have time to make up our minds before the spring seeding, he said.

SAVE! BUY FORAGE HAULING and Unloading Equipment at BOWE MFG. CO.
Hilbert — Rt. 1
Phone 439-1562

July DHIA Report

Outagamie Farm Cow Produces 124 Pounds

A cow in the Outagamie County Farm's herd outranked others in the top 10 butterfat producers listed in the Outagamie County Dairy Herd Improvement Association's July report

It had 124 pounds as compared to its nearest ribal owned by Wesley New Newhouse, route 2, Kaukauna, which produced 111 pounds.

Other owners of top producing cattle and the pounds of fat of each include Voight Brothers, route 2, Shiocton, 107; Norbert Van Hoof, route 2, Kaukauna, 106, Robert Delzer, route 2, Seymour, 105.

104 Pounds of Fat

Flamman Brothers, 4510 N. McCarthy Road, Appleton, and Robert Paltzer, route 3, Appleton 104; Mike Henn and Maynard Krahn, both route 3, Seymour, Lloyd Schuessler, route 3, Kaukauna, and George Jeske, route 1, Hortonville, 100; Dennis Dobberstein, route 1, New London, Orville Zuberbier and Gordon Gorges, both of route 2, Black Creek, 96;

Ferdinand Seefeldt, route 2, Farms, route 2, Appleton, 92; Voight Brothers, route 2, Shiocton, and Mossholder Farms, 91.

The Kuettel Farms, route 2, Hortonville had the herd with the best average for the production year of 305 days with 781 pounds of fat and 23,994 pounds of milk.

Other Producers

Other top producers with lactations ending during July included Clifford Conradt, route 2, Shiocton, 737 pounds of fat and $18,050 pounds of milk; Dennis Dobberstein, route 1, New London, 690 pounds of fat and 19,685 pounds of milk;

Ted Vosters, route 2, Kaukauna, 660 pounds of fat and 14,245 pounds of milk; Voight Brothers, route 2, Shiocton, Sanford Barth, route 1, black Creek, 654 pounds of fat and 11,820 pounds of milk;

Wesley Newhouse, route 2, Kaukauna, 643 pounds of fat and 13,649 pouds of milk; John Kelly, Medina, 630 pounds of fat and 14,753 pounds of milk; Lloyd Bohl, route 3, Appleton, 69 pounds of fat and 16,027 pounds of milk; Earl Jacquot, route 2, Hortonville, 617 pounds of fat and 14,281 pounds of milk

Waylite masonry units are best for barn walls, milk houses etc. They have top insulating quality, cost less to maintain. Call for estimate —RE 4-7733.
SCHULZ CONCRETE PRODUCTS, Inc.
Exclusive Area Manufacturers of Waylite Products
3019 W. Prospect Ph. RE 4-7733

Communion Services At Embarrass Church

EMBARRASS—Communion services will be at 7:30 and 10:30 a.m. Sunday at the Zion Lutheran Church.

No service will be held Sunday at the Congregational Church. The Rev. John A. Sizemore, pastor, is on vacation.

Law Limits Child Labor On Farms

Farmers in Wisconsin were reminded today that children under 16 years of age are not permitted to work on farms during school hours, under Federal law.

Earl F. Halverson, Regional Director of the U.S. Labor Department's Wage and Hour and Public Contracts Divisions, said the Fair Labor Standards Act prohibits minors under 16 from working in agriculture during school hours for the school district where they live while working. This applies to children of migratory workers as well as local children.

"The place for children is in school, not in the fields," Halverson added "Today's children will grow up in the world which demands more education and better skills. Schooling now will open the door to opportunity in the future."

He pointed out that the 16-year age minimum does not apply to children who work on the home farm for their parents or guardians. He also said the Act places no resturctions on farm work by minors 16 years old or over.

Aluminum Combination Storms and Screens
2-Track 12.95
3-Track 13.95
CENTER VALLEY LUMBER CO.
RE 3-0287

FREE!

We'd give the world for a chance to demonstrate a CASE TRACTOR on your farm
That's the world above. A genuine Rand McNally world globe that stands 17 inches high. An $11.95 value. It's our gift to you for your test-time behind the wheel. See us for a Case tractor demonstration and the world is yours. No obligation to buy, but offer is limited to qualified tractor users.
TRY CASE . . . there's a world of difference!
VAN ZEELAND IMPLEMENT CO.
KAUKAUNA
Ph. RO 6-4747

SAVE at Center Valley Cooperative On Your Feed Costs!!
Buy your livestock feeds from us IN BULK and pocket substantial savings! You'll also be sure of getting uniformly high quality. We'll deliver right to your farm. We'll mix to your specifications. See us today and let us get you set up to take your feeds in bulk.
We Feature WAYNE and LAND O' LAKES FEEDS
CENTER VALLEY COOPERATIVE
Center Valley — Ph. RE 4-1409

NewspaperARCHIVE®

Turf Management Challenging Job

BY COURTNEY SCHWERTZ
Outagamie 4-H Club Agent

Turfgrass is so much a part of everyday life that most people take it for granted. For specialists who must keep parks, golf courses, playgrounds, athletic fields and other areas green, turf management has become a technical and challenging career.

Consider the way people treat turf. They walk on this lowly plant, cut it short when it grows, dig it up with golf clubs, run over it with cleated shoes and abuse it in many other ways. Keeping it alive and healthy requires training and skill.

It is also a career that will demand more and more trained personnel in the future. An increasing population with greater leisure time puts more stress on existing golf courses, parks, playgrounds and other recreational areas, and also increases the demand for new facilities.

Golf Business

The need for trained turf specialists in the golf course business alone is tremendous. Many new golf courses are established each year that require trained turf managers. Wisconsin ranks 10th in the nation in number of golf courses and more are being built every year.

Turf management is a good career to consider if you are interested in an outdoor job that combines practical soil and plant science with business practices, engineering, personnel management and public relations. The doors to this career field are open to both town and country youths.

If you are now in high school and feel that turf management might be the career for you, get a good background in the basic sciences. Biology, chemistry, physics and math should certainly be included in your high school curriculum.

Interdepartmental Study

When you go to college, you'll find that most schools don't have a department or building neatly titled "Turf Management."

Instead, your study program will be largely an interdepartmental one with special emphasis in such areas as agronomy, horticulture, soils, plant pathology and entomology. You'll probably want to major in one of these main fields, but also take a number of courses from areas outside of your major.

Supplement your educational program with courses in botany, chemistry, math, personnel management, public relations and engineering. Your selection of these supplementary courses will be largely determined by the area of turf management you care to enter.

And while you are going to college, you may get a chance to try out your turf management skills. Several universities including the University of Wisconsin College of Agriculture are now cooperating with such persons as golf course superintendents and park managers in placing students in summer jobs.

Practical work experience is extremely valuable to students in applying principles learned during their course of study.

BABY CHICKS
Cornish
White Rock Crosses
Day Old and
Started Pullets
PITZNER
BRILLION HATCHERY
Brillion, Wis.

The Outagamie County Agricultural Stabilization and Conservation Committee huddle with office manager Joe Rickert, seated, over the 1966 program. They are, from left, Burt Weyenberg, chairman, Town of Grand Chute; Weldon Huss, vice chairman, Freedom, and John Reimer, permanent member, Town of Ellington. They officially assume office Sept. 1. (Post-Crescent Photo)

County Fair Place for 4-H Youth to Learn

CONTINUED FROM PAGE 1

where Mr and Mrs. Bovine and family will be washed, scrubbed and put on show.

Swine project members will be busy beautifying porky with powder and oil and trying to make him obey. Being naturally pig-headed this is the hardest part of the swine exhibition, according to Calumet 4-H Club Agent Charles P. Nikolai.

Other animals being readied for the important weekend are ponies and horses which are becoming more and more popular. Dog project members spent two months this summer attending obedience classes with their animals in readiness for the dog show Saturday afternoon, a new attraction this year.

One member of the class will be feeling the pangs of sacrifice as fair time approaches. Her young German shepherd which she trained for the show was hit by a car two weeks ago and died.

Shutter Bugs

About 41 Calumet County 4-H members are "shutter bugs". they will be going "buggy" making trips to area darkrooms trying to find the right set of photographs to exhibit.

Farm and country home "stoops" will bear the aftermath of 4-H gardens as rows of vegetables are unearthed by "green thumbers" trying to find four or five uniform ones to fill a garden box.

Other exhibits will include woodworking by the young carpenters, leathercraft, conservation, home furnishings, food preservation, pigeons, rabbits, houseplants, bees and toys made by child care project members.

Friday Deadline

Whatever the exhibit, leaders and parents will be filling the highways Friday as they try to meet the 4 p.m. deadline. Some members will have attended school before their arrival adding to the weekly excitement.

All judging will be done Saturday when "tizzy time" comes to an end. Chances are resolutions will be made again this year that "next year we're not going to have this mad race."

And chances are they will just like this year. It's traditional in 4-H families.

Lucky Star 4-H Club Visits Berlin Tannery

The Lucky Star 4-H Club visited a tannery at Berlin Monday. Leaders checked record books this week. New members are Janice Spiegel and Debra Wendt.

Bank Group Gives Two Scholarships

CONTINUED FROM PAGE 1

Achievement award and the Don Fuerst award. He was also active in football and basketball while in high school.

The committee that selected the scholarship winners consisted of, R. M. Danielsen, The Farmers State Bank of Waupaca; Milton Clintonville National Bank; Ned Nehring, Marion State Bank; Joe Walker, Waupaca County agent; and Kenneth Halverson, Waupaca County Soil Conservation Farm Planner.

For the past several years the Waupaca County Bankers Association has made available two scholarships of $200 each to the Farm Short Course. The purpose of these scholarships is to aid deserving young men in training themselves for positions of responsibility in agriculture and for leadership in rural communities.

Badger Co-Op Lab Director Gets State Post

Douglas R. Braatz, director of the control laboratory for Consolidated Badger Cooperative at Shawano since 1959, has been named chief of the General Laboratory Division of the Wisconsin Department of Agriculture.

He succeeds Walter B. Griem, an employe of the department since 1922. Griem will retire Sept. 1.

A native of Merrill, Braatz attended high school there where he was graduated in 1946. He was a student at the University of Wisconsin from 1946-1951 and from 1955-1959. He earned bachelor, master and doctorate degrees while there. He majored in dairy and food industries.

Braatz saw service with the U. S. Navy from 1951-1955.

Attention FARMERS!
Prompt & Sanitary Removal of Dead, Old and Disabled Horses, Cattle & Hogs
Wisconsin Rendering Co.
Appleton, Wis.
Call Collect
Appleton, RE 3-2752

FARM MACHINERY
NEW IDEA MOWERS
RAKES AND HAY CONDITIONERS
GEHL CHOPPERS AND RACKS
DeLaval Milkers & Pumps
We Install Vacuum Lines
MACDONALD IMPL. CORP.
Dale, Wisconsin

WEYERHAEUSER GLULAM RILCO RAFTERS
Weyerhaeuser
REGISTERED RURAL DEALER
Available for immediate delivery . . . or you can pick them up at our yards.
More Than 14 Sizes
of barn, shed and straight side wall rafters and arches to choose from.
MILLER-PIEHL LBR. CO.
SEYMOUR, WIS.
Ph. Seymour 144 or Appleton 984-3838

Building on the farm? We make the job easier
Count on us to supply the ready-mixed concrete you need for any farm building project. We'll deliver what you want, when you want it . . . save you time and work, money and materials. And the price is right! Call us soon for free estimate . . . without obligation.
VALLEY READY-MIXED CONCRETE
"Quality Controlled Concrete"
2011 W. Wisconsin Ave., Appleton

Valley Girl Angus Angel

Miss Betty Tesch, Black Creek, Wins State Fair Honor

BLACK CREEK—Miss Betty Tesch, daughter of Mr. and Mrs. Jack Tesch, has been chosen an "Angus Angel" of the Wisconsin Angus Association recently at the Wisconsin State Fair by the Wisconsin Angus Auxiliary.

Miss Tesch is a member of the Wisconsin Junior Angus Association and has exhibited and shown Angus cattle in the junior division of the Outagamie County Fair, Wisconsin State Fair, and the Northeastern Livestock Exposition. Recently she has shown in the senior division at the Wisconsin State Fair.

Miss Tesch will attend the Northwestern Livestock Exposition at Eau Claire Tuesday and will present Angus awards representing the Wisconsin Angus Association.

Seek Additional Funds For Forest Products

WASHINGTON (AP) — Rep. Julia Butler Hansen, D-Wash., has asked Secretary of Agriculture Orville Freeman to seek funds next year for remodeling the wood chemistry buildings at the Forest Products Laboratory in Madison, Wis.

Mrs. Hansen, a member of the House Appropriations Committee, said the $3.8 million voted by Congress last year for major expansion of the laboratory was insufficient to carry out original plans.

Calling the work important to the forest industries of the Pacific Northwest, Mrs. Hansen asked Freeman to include $1.9 million for the wood chemistry wing in his departments budget for the fiscal year beginning July 1, 1966.

Members of The Calumet County Agricultural Stabilization and Conservation Committee study prospective farm programs for the coming year. They are, from left, Sylvester Wagner, Herbert Goeldi, chairman, and Herman Pagel. (Youngsteadt Photo)

BARGAINS in USED CHOPPERS
ALGOMA Like New
CASE '210' Quick Change
CASE (Old Style)
FOX Quick Change
GEHL FH83
Quick Change
JOHN DEERE No. 8
JOHN DEERE No. 72
JOHN DEERE No. 62
NEW HOLLAND No. 800
Sickle Bar Attachments for FOX, GEHL and NEW HOLLAND
KELLER IMPLEMENT CO.
Your John Deere Dealer
Forest Junction Ph. 989-1563

Agricultural Engineer Opportunities Expand, Says Society Director

ITHACA, N.Y. (AP) — The president of the American Society of Agricultural Engineers said today expanding opportunities for engineers in agriculture were sometimes obscured by what he called the stigma of crop surpluses, subsidies and the declining number of farms.

"Our greatest challenge is to attract enough talented youth into agricultural engineering . . ." C.S. Morrison of Moline, Ill., said in a speech prepared for the closing session of the 41st annual meeting of the North Atlantic Region of the American Society of Agricultural Engineers.

Morrison told about 50 delegates to the three-day meeting at Cornell University that food and fibre production must expand more rapidly to sustain the world's growing population.

"The grim alternative is widespread malnutrition and starvation," he said.

Ask About Our Low Prices on
FURNACES
We Feature
ARMSTRONG and CHRYSLER
Gas and Oil Burning Models
Free Estimates — Immediate Installation
VERHAGEN HARDWARE
Kimberly Ph. 8-1161

Plans Sept. 12 Picnic

BLACK CREEK — The Cicero Busy Bees 4-H Club will hold its club picnic at the Black Creek Village Park Sept. 12.

The August meeting was held at the park in conjunction with a weiner roast. Conservation was the meeting theme. Donna Diermeier gave a report on the village's water and sewer system.

$$ CASH $$
for Dead and Disabled Cows and Horses
Sunday and Evening Pickup
O. J. KRULL FUR FARM
Phone 3-7201

now is the time to buy
BULK FERTILIZER
FALL DISCOUNT PRICES NOW IN EFFECT
Don't risk another late, wet spring—plow down most of your phosphate and potash now!
Plowdown is the best—and often the only way to apply enough phosphate and potash required for high corn yields. Disking-in broadcast application doesn't get it down quite deep enough, particularly phosphate. There's a limit on starter fertilizer rates. Plowing down phosphate and potash puts them deep where there's generally more moisture late in the season to keep plant food available when crop needs it most.
TAKE UNTIL APRIL 1966 TO PAY . . . Ask about our special plan.
Greenville Cooperative . . . Your SOIL SERVICE CENTER offers you
SOIL TESTING SERVICE
Bulk Fertilizer Spreading
Don't Delay . . . Call Today
Buy Fertilizer in the bag or in bulk
GREENVILLE COOPERATIVE
GREENVILLE
Phone 7-5410

NewspaperARCHIVE®
NewspaperARCHIVE®

Mid-Wisconsin Looms As Vegetable Bowl

CONTINUED FROM PAGE 1

drained marshlands or peat soils are also important

Prior to the early 1950's, this area had only limited crop production There were small acreages of potatoes, rye as part of the crop rotation, and other cover crops including some planting of Christmas trees With the inauguration of irrigation, the region took on a new look and expansion into other crops began

Snap beans for canning and freezing were found to be profitable and fit well into the rotation schedule Processing companies found central Wisconsin a lucrative area.

Peas, Sweet Corn

Recently peas and sweet corn for processing have been added, along with small acreages of cucumbers and peppers for fresh market sales.

Other potential crops for production on irrigated, sandy soils include asparagus for processing, eggplant, snap beans for the fresh market and squash. The organic soils can produce cabbage and carrots for the fresh market, broccoli, cauliflower and brussel sprouts for both the fresh market and processing

Many improved varieties also are playing an important part in the Central Wisconsin "explosion", according to Marlon Schwier, marketing specialist with the Wisconsin Department of Agriculture

He pointed to a Russet Gem potato which has received good consumer acceptance. An improved Russett Burbank potato has also been developed through better production practices A new variety of lettuce, hybrid onions and fresh market cabbage varieties have also been added to the vegetable producing potential of the state he said

Marketing has kept pace with improved varieties Schwier pointed out

Better harvesting and storing practices; new and better grading equipment, greater use of state-federal inspection services and centralized selling have helped the central Wisconsin counties

Many Projects

There is more to come The Hancock Experiment Station of the College of Agriculture has many projects underway, most of them involving irrigation practices

The potential for the production and processing of vegetables in mid-Wisconsin has just been scratched The area presents many possibilities that will add to Wisconsin's agricultural economy.

Rate Record Books

BLACK CREEK—The Outagamie County 4-H Leaders Association will meet here at the community hall at 8 p m. Sept 13 Record books from Winnebago County will be rated.

Grain Yield at Waupaca High

CONTINUED FROM PAGE 1

ty, says a good rule of thumb, with high producing cows on limited roughage, is that one-third of the nutrients should come from the roughage, one-third from the grain and the other one - third from either source Therefore, on limited hay, plan to use more corn silage and supplement this with additional grain.

Grass Problems

Sorghum-sudan silage presents problems. Direct cut it now and you may have to install a few spouts in the silo wall. This material is about 80 percent moisture so broadcast planting might best be cut and crushed when it is three to four feet high and wilted two days or so and then chopped as low moisture silage.

If the material is planted in corn rows, it can be direct cut when the seed is in the soft dough stage. At this stage maturity takes care of a lot of the moisture.

We have sent some samples of sorghum-sudan into the soils department for prussic acid and nitrate poisoning tests. No prussic acid problems had shown up until last week. It showed nitrate at a 4.61 per cent level which is very high.

This particular sample was taken where a cow had died after being green fed sorghum-sudan. Corn and sorghum-sudan are most likely to show nitrate problems. They are most frequent when animals are on the green feeding system.

If you have used high amounts of nitrogen on your sorghum-sudan, this is 50 pounds per acre or greater. Make sure you cut the stubble three to four inches high and feed the herd some dry hay to curb their appetite a bit before they wade into the lush, green chopped material.

Calumet Shorthorn Cattle Take Top State Herd Award

CHILTON— Milking shorthorn cattle from Calumet County took the top state herd award for the breed. The animals were shown by Deanna Drone, Dyane Aebischer, Doris Aebischer, and Debbie Aebishcher.

In the classes judged on Monday of the Junior Fair, Doris, Dyane, and Debbie Aebischer each received a blue rating. Ronda Hacker received a pink on her Ayrshire and Deanna Drone got a red on her milking shorthorn.

Now Available . . .

STARTED DE KALB PULLETS

Ready to Lay

DAY OLD
CORNISH CROSS CHICKS
Available Sept. 2

BADGER STATE CHICKERY

1709 E. Wis. Ave., Appleton Ph. RE 3-8303

See the JOHN DEERE No. 6 PTO Forage Harvester

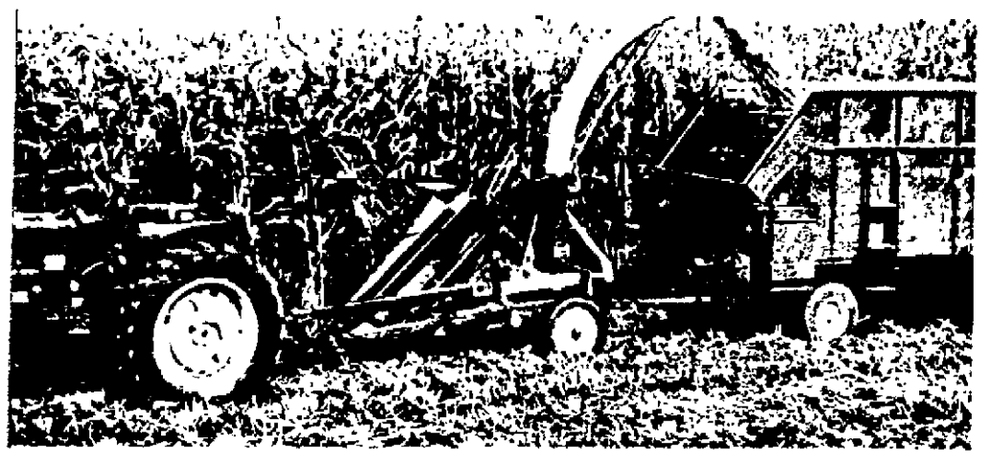

The new No. 6 Forage Harvester offers two big capacity Row-Crop Units. The rugged No. 6 unit's oscillating knife, cutting against stationary side knives, slices fast and clean. Its four long-lugged gatherer chains and moving conveyor floor feed crops to the cutterhead "butts first."

The low-cost No. 6-A unit's rotating knife and stationary side knife, along with three aggressive gatherer chains, give you positive handling . . . plenty of capacity.

A slatted conveyor and floating feed rolls move the crop to the six-knife fly-wheel cutterhead. Six lengths of cut, from ¼ to 2 inches, are provided. The 4 or 5-foot Mower-Bar unit and a clean-sweeping Windrow-pickup make the No. 6 an all-purpose outfit.

Stop in at our store soon—get the full details on this outstanding performer.

One Only . . .
USED JOHN DEERE 15-A GREENCROP CHOPPER
at a Good Price!

See Us for a Good Late Season Buy on a
John Deere Model 40 SELF PROPELLED COMBINE

Used BLOWERS $75 Up

Used ROW-CROP CHOPPER

Used JOHN DEERE 14-T BALER A-1 Condition

USED PLOWS

Used MCCormick 45-T BALERS

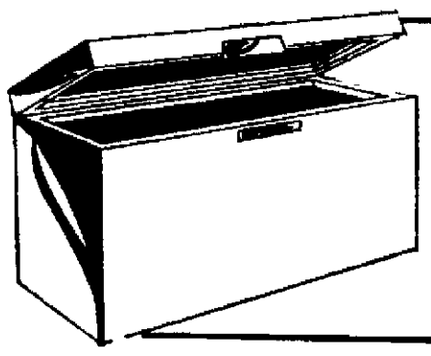

Close-Out Prices On Floor Model FREEZERS
Chest and Upright Models

OUTAGAMIE EQUITY CO-OP

320 N. Division St. APPLETON Ph. 3-4469

Buy Your KEYSTONE
Copper Bearing Wire
for CORN CRIBS Now
Ask Us How to Build A Crib
CARSTENS ELEVATOR
KAUKAUNA, Dial 6-2671

FARMERS . . .

Hidden Hunger Can Now Be Showing in Your Corn

Let us check your fields now to make the best recommendations for next season's application of fertilizer. Just call RE 3-4404.

WESTERN ELEVATOR CO.

APPLETON — Ph. RE 3-4404

Don't Stick Your Neck Out!

Borrowing money on your farm is an important step. Compare loan sources, you'll find you get the longest terms, lowest rates with a

LAND BANK LOAN

Don't stretch your budget, see

Federal LAND BANK Association

2219 N. Richmond St.
Appleton Ph. RE 9-3186

VOL. LXX No.

Steel, Unio
To Meet To
In Strike Ta

Some 'Loosenii Reported Betw Disagreeing P

PITTSBURGH, Pa. Steel negotiators, des beginning to loosen u sessions with a feder tor, meet again today to write a new contract Tuesday midnight str line

The two top officer United Steelworkers an chief negotiators for t try met for an hour a Thursday night with W Simkin, director of the Mediation and Co Service

It was the first night ing session and capped which President Johns with negotiators by p said he expected their tion.

Beginning to Ta

A source close to said, "Simkin is beginning to get them The trouble is there ha much real discussion l

Simkin declined to but union president I. said, "it's probably eas how we are doing fro tance than close up."

Present at the nigh with Simkin were Ab vice president Joseph chief industry negot Conrad Cooper and He of the U S Steel Corp.

If no agreement is re Tuesday midnight, 450 ers will be free to strik tion's mills, shutting o cent of the steel output

The steelworkers, wi erage $4.40 an hour and benefits, are seek cent hourly boost in a contract.

The industry has off cents and a 35-month c

Abandon Se For Jet Down In Lake Mich

CHICAGO (AP) — T Guard and the Navy ha doned their search for ed Air Lines jet which into Lake Michigan A

The crash, off the n urb of Lake rest, cla lives of 30 passengers members Six bodies h recovered.

Th Coast Guard sai day that its mission, cue of persons and pr distress", was no long ble. However, a spokes the Coast Guard would Civil Aeronautis Board search if help is ask CAB is heading the s

James Smady Su

Guido R
As Cons

BAYFIELD — The scribed as the "best tion commission chair state has ever had, s epped down from th ship of the Wisconsin tion administration a Smady of LaCrosse wa chairman of the six policymaking board to Guido Rahr of Manitow

The 69-year-old exec Gateway Transportati LaCrosse, was electe mously to replace Rahr continued as chairma January because of a political stalemate R been a commissioner f two decades and se chairman for four an years

The election apparent a political division commission of severa duration which had n affected its policies presented Democratic tions in Madison

Smady's election wa degree of Republican sioners and was the

TODAY'S IND

Comics
Editorials
Obituaries
Sports
TV Logs
Theaters
Vital Statistics
Weather Map
Women's Section
Regional News

NewspaperARCHIVE®

THE POST-CRESCENT

71 | 22 Pages & 8 Page Tabloid | APPLETON-NEENAH-MENASHA, WIS., FRIDAY, AUGUST 27, 1965 | ASSOCIATED PRESS WIRE SERVICE | Price Ten Cents

Tornadic Winds Rip Through 4-State Area

A Russian-Made Rifle, carried by this woman when she was captured in nearby brush, is slung around her neck by South Vietnamese soldiers before they began their interrogation of her as a Viet Cong suspect near Ap La Ghi. (AP Wirephoto)

Ranger Unit Dispatched

Red Guerrillas Hit Outpost Near Saigon; Losses Heavy

SAIGON, South Viet Nam (AP) — Communist guerrillas attacked three government positions a few miles south of Saigon within an hour early today, a U.S. military spokesman announced.

Vietnamese losses were reported heavy in the assault on Tan Nhut outpost, which was reported overrun.

A ranger unit was dispatched to the scene.

The actions took place about 12 to 15 miles southwest of the capital.

Beaten Off

Government forces were reported to have beaten off the attack at Long An, with light casualties. Two Viet Cong were killed after a guerrilla force of unknown size moved against a Vietnamese unit protecting five hamlets in the area, the spokesman said.

The Communists also shelled the district town of Binh Chanh with 12 rounds of mortar fire, the spokesman said. Light Vietnamese casualties were reported.

The spokesman told newsmen of these other developments:

A multibattalion government force completed one the war's largest road clearing operations Thursday, opening strategic Highway 21 from the coastal city of Nha Trang to the provincial capital of Ban Me Thuot in the central highlands.

No Contact

No contact was made with the Viet Cong, and convoys were reported moving over the road for the first time in six weeks, bringing Ban Me Thuot badly needed supplies.

More than 2,000 American logistic troops from 20 different units landed at three coastal cities this week as the U.S. military buildup continued. The troops will strengthen the first logistical command.

The bodies of 50 Viet Cong were discovered south of Chu Lai, apparently left from the big U.S. Marine-Viet Cong battle of Van Tuong Peninsula last week. The bodies were discovered by Vietnamese forces on a search and destroy operation.

U.S. Marines pulled out of the area Tuesday, a week after attacking an estimated 2,000 Viet Cong on the peninsula. At least 600 Viet Cong were reported killed in the battle.

A Marine patrol launched a surprise attack Thursday night four miles west of the Hue-Phu Bai area, killing three Viet Cong. No Marine casualties were reported.

Fourteen Viet Cong were killed in a clash with government forces 15 miles north-northeast of Saigon in Binh Duong Province. Vietnamese losses were termed light.

A Viet Cong unit of unknown size attacked the An Hoa district headquarters 350 miles northeast of the capital in Quang Nam Province. The guerrillas switched the attack to a nearby Vietnamese army unit after an hour's fight. Light government casualties were reported.

Two Deaths Are Listed, 99 Are Among Injured; Southern Wisconsin Hit

By THE ASSOCIATED PRESS

Tornadoes and winds up to 100 miles an hour hit a wide Midwest area today, wrecking homes, knocking out power and blowing a train off the tracks.

Two deaths were reported, one in Iowa and one in Illinois. At least 99 persons were injured — seven in Illinois, 16 in Iowa, four in Indiana and two in Wisconsin.

Damage was indicated in the millions of dollars.

The biggest blow landed on an area between the suburbs south of Chicago and Joliet.

Deputy Sheriff Ron Duies said a tornado struck an Erie Railroad freight train while near Crown Point, Ind. Fifteen cars left the tracks, injuring two crewmen. Railroad officials placed the loss at $750,000.

In Chicago's south suburban district, casualties related their experiences in St. James Hospital in Chicago Heights.

"We just moved into our new $60,000 house," Mrs Jack Schumann sobbed. "Now it's all gone."

Seven homes were demolished and scores badly damaged in the Arcadia section of Olympic Fields.

The winds scaled up to 100 miles an hour in Crete, Ill.

Rain unofficially estimated at 4½ inches swamped Lansing, Ill., in one hour.

Chicago Heights police said three blocks of homes on Hickory Street were "devastated."

One of the injured in that area, Brianna Gowing, 8, was blown from her bed on the second floor when the roof blew off. She was dashed to the ground outside.

The winds hit 90 miles in Joliet, Ill.

The storm whipped east from Iowa, across northern Illinois and southern Wisconsin, and then blacked out Lake County, Ind.

A tornado cut a three-mile swath between La Porte City and Mount Auburn Thursday night in Iowa. It leveled 25 farm houses, killed one person and injured 14.

Roaring eastward, it knocked down tents at the Stephenson County Fair in Freeport, Ill., injuring eight persons.

Farther east, the winds heavily damaged 30 light airplanes at the Lewis College Airport in Lockport, Ill., and smashed two at Joliet Municipal Airport.

Next, it hit the densely populated Chicago area.

One funnel cloud whirled near the Kennedy Expressway near Fullerton Avenue on Chicago's Northwest side. Some trees were uprooted. But the Weather Bureau said that was one of half a dozen twisters in Illinois and

Turn to Page 7, Col. 1

Gemini 5 Tumbles Into Seventh Day

Cartwheels Through Space Said To be Caused by Venting Gases

SPACE CENTER, Houston, Tex. (AP) — The Gemini 5 spacecraft was cleared for the seventh day in space today and hurtled on toward its eight day goal, turning awkward cartwheels along the way.

Earlier troubles that threatened to cut the mission short by one day were under control. The seventh-day go-ahead came at 8:01 a.m. (EST).

Pilot Charles (Pete) Conrad Jr. asked what the mission clock read and was told "50 hours to go." Command pilot L. Gordon Cooper Jr. said he slept 8 hours out of 24, but was "still sleepy."

Temperatures fell to below freezing in the spacecraft cabin with the electrical usage curtailed — but Cooper and Conrad remained comfortable in their spacesuits.

Cause of Tumbling

The tumbling — caused by the jet-like push of venting hydrogen gas — was expected to diminish as the flight continued, perhaps ending by nightfall.

The go-ahead, beamed up to Gemini 5 by capsule communicator James A. McDivitt, was for 106 orbits.

The two astronauts triggered their jet thrusters periodically to straighten out the slowly accelerating tumble of the craft.

With pilot Charles Conrad Jr., asleep, command pilot L. Gordon Cooper Jr. told controllers the tumble rate was a little bit high — about two turns a minute — but "not too bad."

"We didn't really feel much

Turn to Page 7, Col. 7

$650 Million

School Aid Bill Is Okayed by House

WASHINGTON (AP) — The House has passed a $650-million bill carrying funds to help needy students go to college, and to aid institutions in meeting mushrooming enrollments.

For the first time, the House approved in the bill a program of federal scholarships or outright grants for students. In the past it has not been willing to go beyond loans.

The bill was sent to the Senate by a 387-22 roll-call vote. The Senate Education subcommittee plans to approve a somewhat different version of it. The subcommittee has been working on it for weeks.

As it cleared the House, the bill carries out all the recommendations President Johnson submitted in his education message in January but goes far beyond the $250-million higher education program he proposed.

Great Night

Johnson, hailing "a great night for higher education," said more than a million students can benefit under the measure's provisions for low interest rate loans, more than a quarter million can get part-time jobs and more than 100,000 of exceptional promise and financial need can get grants.

"This bill not only strengthens higher education; it adds to the mental might of the nation," Johnson said.

The biggest addition made in the House is a $290-million authorization for new funds to finance construction of college and university buildings. This would double the authorizations

Turn to Page 7, Col. 1

Korean Streets Quiet After 5 Days of Riots

Stern Measures In Force to Block Future Disturbances

By K. C. HWANG

SEOUL, South Korea (AP) — Quiet returned to the streets of Seoul today for the first time in five days but President Chung Hee Park's government pressed stern measures to prevent further student disturbances.

The government fired Education Minister Yoon Chun-joo and a university president, blaming them for not checking the student demonstrations against the government and its friendship treaty with Japan.

The government gave the students until Saturday to restore normalcy to their campuses. Otherwise it said it would carry out Park's warning that schools would be shut if trouble continued.

Troop Convoys

Convoys of troops carrying machine guns and rifles with fixed bayonets rode through main streets in a show of force.

Five thousand students held rallies on several campuses and vowed "to continue our fight to the last man."

The students said they would stage sitdown strikes at each school until Aug. 30 to protest the invasion of their campuses Thursday by troops.

The government dismissed President Shin Tai - hwan of Seoul National University, whose students spearheaded many of the demonstrations against the treaty normalizing relations with Japan. A government spokesman said Shin had failed to punish the president of the student body.

Seventeen deans resigned to protest Shin's ouster.

Young Couples Lined up outside the Clark County Courthouse in Las Vegas late Thursday night and early Friday to buy a marriage license so the would-be bridegroom could escape the draft call. Sixty-three couples were married by Justice of the Peace James Brennan in less than two hours. Couples from all parts of the county came to Nevada to marry to escape Uncle Sam's military buildup in Niet Nam. Nevada has no waiting period. (AP Wirephoto)

'Out of Frying Pan . . .'

Pairs Rush to Be at Draft

NEW YORK (AP) — Young couples dashed to the altar Thursday night for wedded bliss and the draft- free status that ended at the stroke of midnight.

But in most states, waiting periods blocked any marriage rush by draft-age youths.

President Johnson proclaimed Thursday that men between 19 and 26 who were married after midnight would be subject to the draft the same as single men until they become fathers.

The President issued his order to meet growing manpower needs of increased American involvement in the Viet Nam war.

Famous Places

An Associated Press survey disclosed much fretting, plenty of hurrying and scurrying, but no mass plunge into matrimony.

Two famed Western hitching posts got lots of attention, however. In Las Vegas, Nev., and Yuma, Ariz., couples swarmed into wedding chapels for last minute rites.

Elsewhere, most efforts to reach the altar came to naught because of waiting periods. From Providence, R.I., to Galatin, Tenn., young couples tried — and failed — to get married.

One couple flew from Newark, N.J., to Las Vegas to beat the clock.

At Las Vegas the courthouse and its grounds were filled for more than three hours with couples seeking marriage licenses. Many parents, especially mothers, accompanied the couples.

A reporter at the courthouse said most young couples, and their mothers, expressed a fear of the would-be groom "going to Viet Nam."

Milwaukee County Clerk Clemens Michalski received a telephone call at his home from a bride-to-be. She said she and her prospective husband had applied for a marriage license Monday—and could she please get it a day ahead of time. Michalski said a judge had to grant a waiver and he believed it was too late for that.

At St. Joseph, Mo., Nancy Butcher and Danny Wilson were married nine days early on a 500-mile telephone hookup at 22 minutes to midnight. Wilson was in Dallas, Tex.

In Bedroom

Magistrate Margaret Young officiated at an upstairs bedroom extension at the home of Mr. and Mrs. Paul Butcher in St. Joseph. The couple had planned to be married Sept. 4.

Nancy, wearing her wedding dress and clutching a bride's bouquet, was at a telephone in the kitchen.

The bridegroom, with a minister and three witnesses, was on the other end of the line in Dallas.

He's 57 Today

Trip to Texas Haunts Marks LBJ's Birthday

WASHINGTON (AP) — President Johnson celebrates his 57th birthday today with a trip to his favorite spot — Texas hill country — and a quiet dinner party with his family and a few close friends.

White House aides said the President would leave this morning for the flight to Texas, where Mrs. Johnson and their two daughters, Lynda, 21, and Luci, 18, have been making birthday party preparations.

Mrs. Johnson, who has been in Texas since early this week, declined to tell what gifts she and her daughters would give the President.

Trip Delayed

Johnson had planned to go to Texas Thursday night but was delayed by a heavy work schedule and poor weather. He remained instead in the White House.

One of his appointments Thursday was with Vice Adm. George G. Burkley, the White House physician.

Burkley, after a thorough examination, said Johnson is in excellent health.

There is no evidence of the President's near- fatal 1955 heart attack, the Navy doctor said, adding Johnson's health is "comparable to that of any man his age, and his is more active than most of them."

Goes Boating

Associates say the President gets his greatest relaxation during the visits to his boyhood haunts. In addition to checking over livestock at the Johnson ranch and visiting with old friends, the President frequently goes boating on the lake that bears his name.

Some indications of the President's birthday feelings were given by his press secretary, Bill D. Moyers, during an interview taped Thursday for the NBC television show "Today."

Moyers reported that he heard Johnson say Thursday, "he feels very privileged that for almost two-thirds of those 57 years he has been permitted to serve the public and to be in public lift."

Documentary on Kennedy May be Shown in U. S.

WASHINGTON (AP) — Both houses of Congress now have passed resolutions to allow a United States Information Agency documentary film on the late President John F. Kennedy to be shown publicly in this country.

The Senate acted Thursday on a resolution authorizing the USIA to sell copies to the John F. Kennedy Center for the Performing Arts, which would profit from any commercial showing. The previously passed House resolution takes a somewhat different approach.

The issue now goes back to the House, which could accept the Senate version or ask for a conference.

State Judge Named To Purple Heart Post

DENVER, Colo. (AP)—Judge Clair Voss of Waukesha, Wis., was elected national commander of the Military Order of the Purple Heart at its convention here Thursday.

Weekend Promises To Bring Back Sun

Fox Cities—Partly cloudy with a few scattered showers late this afternoon and early evening. Clearing and cool tonight. Low near 50 degrees. Saturday, fair and pleasant with high near 70 degrees. Light northerly winds.

Appleton — Observations at 10:15 a.m. Friday for the preceding 24-hour period. High: 78 degrees. Low: 62 degrees. Wind: 5 miles an hour out of the west. Barometric pressure: 29.70 and steady. Relative humidity: 90 per cent. Dew point: 64 degrees. Temperature: 66 degrees. Precipitation: Heavy fog. Skies: cloudy.

Wisconsin — Temperatures are expected to average about three degrees below normal north half and near normal south half Saturday through next Wednesday. Normal highs, 69 to 78. Normal lows, 50 to 58. Cooler Saturday or Sunday and then warming. Precipitation about one-half inch Monday or Tuesday.

Sun sets at 7:39 p.m., rises Saturday at 6:12 a.m. Moon sets tonight at 8:38 p.m. Prominent Star is Vega, high overhead at 9:00 p.m.

n
day
lks
ng'
een
arties
(AP) —
cribed as
in joint
al media-
in efforts
before a
ke dead-
's of the
d the two
he indus-
nd a half
illiam E.
Federal
nciliation
bargain-
a day in
on talked
hone and
coopera-
lk
the talks
finally
to talk.
sn't been
ately."
comment,
W. Abel
ier to tell
m a dis-
t session
el, union
Molony,
iator R.
ath Larry
ached by
000 work-
e the na-
ff 80 per
th an av-
in wages
ing a 53-
39-month
ered 40.6
ontract.
arch
ed
igan
he Coast
ve aban-
the Unit-
plunged
ug. 16.
orth sub-
imed the
and crew
ave been
d Thurs-
the res-
operty in
er feasi-
man said
l aid the
l in the
ed. The
earch.

ccessor

ahr Steps Down
ervation Chief

man de-
conserva-
man the
today
leader-
conserva-
James
s named
-member
succeed
oc.
utive of
on Co.,
unani-
who had
n since
previous
ahr has
r nearly
rved as
a half
ly ended
of the
years'
visibly
but had
adminis-
s at the
commis-
result of

the recent appointment of two new members to the group by Republican Gov. Warren Knowles.

Democratic Ideas

Smady was nominally a Democratic appointee of former Gov. Gaylord Nelson five years ago and was pushed for the chairmanship by Republican colleagues earlier but failed to win election because other Democratic nominees had other ideas.

The commission today also unanimously chose Jack Schumacher as secretary.

Rahr was highly praised for his work by Charles Smith, Wausau, another commission veteran who also nominated Smady.

One of Smady's principal achievements as a commissioner was the decision several years ago for state ownership of conservation department vehicles that has thus far saved the state $180,000 a year. He also has been the author of long-range planning for the conservation department that blueprints land acquisition and other commitments for the next two decades.

An ardent ax outdoorsman, he has been active in numerous local and statewide conservation and outdoor sports organizations and is widely known in the American trucking industry. He told the commission at its meeting here this morning that he regards his election as a high honor.

EX

.. A 6
.. A 4
.. B 2
.. B 6
.. B 4
.. B 5
.. A 3
.. A 3
.. A 8
.. B 1

NEWSPAPERARCHIVE®
NEWSPAPERARCHIVE®

Utility to Pay $222,200 to Gas Customers

State Public Service Firm to Pass on Savings to 90,000

MADISON (AP) — The Wisconsin Public Service Corp. will refund $222,200 to almost 90,000 gas customers with a special credit on December bills, the State Public Service Commission said Thursday.

The refund passes on economies received by the utility on gas purchased from the Michigan Wisconsin Pipe Line Co., agency said.

The refund to 83,000 residential gas customers will total about $141,000. Some 6,000 commercial customers will receive $23,000 and the remaining $58,000 will go to 960 industrial customers.

The commission also announced an annual rate reduction of $36,400 by Wisconsin Public Service Corp., effective with bills based on meter readings of Aug. 30 and thereafter.

Cities and villages served with natural gas by the corporation include:

Green Bay, Oshkosh, Sheboygan, Stevens Point, Marinette, Algoma, Brillion, Chilton, Kewaunee, Kiel, Merrill, New Holstein, Oconto, Peshtigo Plymouth, Rhinelander, Sturgeon Bay, Tomahawk, Two Rivers, Elkhart Lake, Hilbert and surrounding areas.

Knowles Signs Bill On Motor Vehicle Equipment Pact Permit

MADISON (AP)— Gov Warren P. Knowles signed into law Wednesday a bill to permit Wisconsin to enter an interstate compact on motor vehicle equipment.

The measure will allow Wisconsin to join about 40 states in setting uniform equipment requirements for cars and trucks.

Other bills signed into law will impose a $25 penalty on late deposit of withholding tax funds by employers; limit farm tractor width to nine feet on interstate highways; make dog owners liable for damage to mink and give town and village boards power to replace representatives on city school boards who are no longer able to serve.

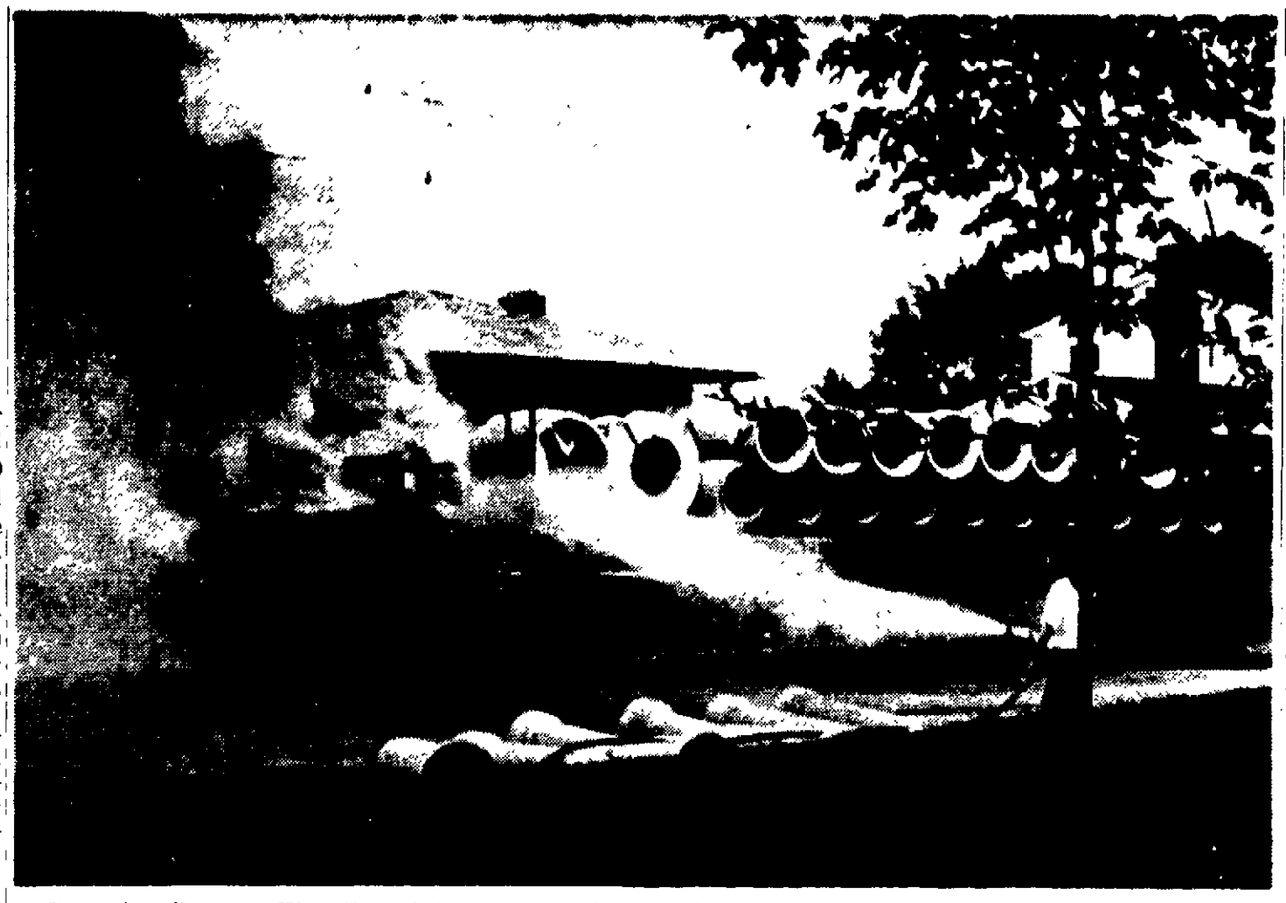

Extensive Damage Was Caused to a semi-trailer truck owned by the Concrete Pipe Corp., Appleton, when it burst into flames Thursday at Smith and Harrison streets in Waupaca. Driver Richard Damon, Menasha, jumped from the cab of the truck just before it burst into flames. Waupaca firemen brought the blaze under control. The truck was loaded with concrete pipe. (Post-Crescent Photo)

Waupaca Jail Site To Have One Street

Cost Spat Jeopardizes Compromise

WAUPACA — After tempers cooled at a county jail committee meeting Thursday night, members decided to develop only one of the two proposed city streets leading to the new jail.

The decision to build the north-south street leading to the jail for about $1,930 ended an argument which started with a land deal between the county and Waupaca city last week.

With the jail site question settled after Thursday night's meeting, the architect Robert Surplice, Green Bay, said plans could be completed and ready for the county committee's approval by a Sept 14 meeting If the plans are approved without major changes the project should be ready for contract bidding by Oct. 1, Surplice said

County Offered Land

The land deal which began Thursday night's complications was initiated by the county, which offered the city land for two streets if the city would rezone a 150 by 340-foot strip of land from residential to commercial for the jail site. The city council approved the trade

Committee members objected however when they were informed in a letter from Mayor Lloyd Matheson Thursday that the county would have to pay for developing the two streets and for curb and gutter. Later it was explained a city ordinance requires property owners to pay for initial street installment. The city pays all repair costs once a street is laid.

Architects at the meeting.

Turn to Page 3, Col. 4

Entertainment Planned

Activity at Brisk Pace as Waupaca County Fair Opens at Weyauwega

WEYAUWEGA—The Waupaca County Fairgrounds here became a beehive of activity Thursday as youths and adults brought their produce, cattle and handicraft to the 92nd annual County Fair.

The secretary's office reports more exhibits in the open classes than have been entered in the past years. Gains have been noted in the produce, floriculture, swine, sheep and art departments. Many of the exhibitors have not entered their work in previous fairs This year's fair will have 7,500 entries in the various junior fair departments.

Once again the county's businessmen have brought to the fair the latest in farm and household equipment. The midway is crowded with rides and concession stands for persons of all ages.

Children's Day

Today has been designated children's day. Prices for rides are reduced and a 4-H horse show featuring 30 saddle horses was held this afternoon. Maynard Nelson, Marathon County farm management Agent, Wausau, was the judge.

The tractor pulling contest is scheduled for 7:30 p.m. today. This year's contest has four weight classes, 4,500, 6,500, 8,500 and 10,000 pound limits.

Judging in most departments started at 9 a m today and will continue throughout the fair.

Demonstrations will be given

Turn to Page 3, Col 3

Pretty Box Charms Boy, Alarms School

FREMONT — In the hallway of the grade school there is a pretty red box about pocket size that was the cause of a false fire alarm Wednesday Dennis Vogt, 5, on his first day at kindergarten Wednesday, was attracted by the box near an exit and pulled it off the wall.

Pupils rushing from all the classrooms of the two-story school toward Dennis, still juggling the box, startled him and his face reddened, the closest thing to a fire. The boy thought the evacuating students were after him

Mrs. Daniel Damrau, Waupaca, was leading her kindergarten class through the hallway and soon had the situation involving Dennis under control School custodian Stanley Beckman called out to the pupils that it was a false alarm and turned off the siren at 11 a.m.

State Schools Tax Funds Could be Cut

Task Force Says $4.2 Million Less Won't Impair Efficiency

MADISON (AP) — Wisconsin could operate its vast educational system just as efficiently with $4.2 million less in annual tax funds, the governor's task force on improved expenditure management reported today.

The group made 18 recommendations for saving money or increasing receipts at state universities and in the operation of the Department of Public Instruction and the state vocational and adult educational system.

Also advanced was a vote of approval for reorganization of the State Coordinating Committee on Higher Education and a suggestion that the group be given broader powers and be titled the state board of higher education.

Legislature Passed Bill

The Legislature has passed a bill that would trim the committee from 19 to 17 members and put control in the hands of citizen members. The task force said even a 17-member group "may prove unwieldy . . . and later experience may show it needs to be reduced in size."

Wayne J. Hood of La Crosse, a task force member, told a news conference an efficient restructuring of administrative agencies would put the Coordinating Committee at the helm of higher education and add a liaison group to knit the functions of the University of Wisconsin board of regents and the board of state college regents.

Savings and increased income proposals recommended for the UW would total $1,946,000 a year, the task force said. An estimated $750,000 would result from a change of policy in fee remissions made to non-resident research students.

Researchers Get Refund

Non-resident researchers now are returned $350 of their tuition to bring the cost to the level of a resident student. The remissions are listed in university accounts as a reduction in fees received. The task force said that new federal law would allow the state to recover the remissions if they were charged to the cost of research projects.

A report on public instruction recommended savings of $1,828,000, and said $1 million of it would result from the consolidation of all high school districts having less than 200 students. An additional $675,000 saving would come from the elimination of state aids to county teachers colleges.

Phase Out Teachers Colleges

The Legislature has moved to phase out the state's 22 county teachers colleges with a law that would bar teachers with less than a four-year degree from employment after 1972. The colleges offer only two-year degrees. The task force recommendation would have the effect of shutting down the schools in 1967, five years earlier than anticipated.

In its study of Wisconsin's nine state universities, the task force offered recommendations totaling $310,000 in savings. All dealt with methods of improving efficiency through the coordination of procedures and management.

Fire Damages Trailer Truck At Waupaca

Interior of Cab Bursts Into Flames After Driver Gets Out

WAUPACA — A semi-trailer truck owned by Concrete Pipe Corp. Appleton, was extensively damaged when it burst into flames near the intersection of Smith and Harrison streets at 2:45 p.m. Thursday.

Richard Damon, 932 Third St., Menasha, driver of the truck, said he was nearing the construction site, at which he was to deliver a load of concrete pipe, when he saw smoke coming from the rear of the cab. He stopped the truck, jumped from the cab moments before it burst into flames. Cause of the fire has not been determined.

Waupaca firemen were called to the scene and extinguished the blaze which destroyed the cab interior.

After the fire was brought under control, the fire department from the Grand Army Home for Veterans at King, arrived on the scene. King firemen said they received a call that a large oil tanker was burning in Waupaca. The caller was not identified.

Outagamie Barn Near County Hospital Burns

Flames of undetermined origin broke out in one section of an Outagamie County-owned barn on the county hospital property and destroyed a portion of the barn about 4 p.m. Wednesday.

Town of Grand Chute firemen said the barn held only some hay and a combine. The combine was removed during the fire and not damaged.

A 30-by 35-foot portion of the barn located west of the Appleton city limits on W. Wisconsin Avenue was burned to the ground. Firemen saved a remaining half of the building.

'Hey, I've Been Clipped'

Police Take Shears to Prisoner's 'Personality'

An Appleton motorist fined in Outagamie County Court Branch 2 complained Thursday that he was "clipped"—not by the monetary fine, but by the hair cut he received after his court appearance.

Alexander S. Hamilton, 18, 415 E. South River St. was fined a total of $40 for speeding and driving without eyeglasses after he pleaded guilty in court today. Unable to pay his fine, the youth was taken to the county jail where his hair was clipped under existing jail policies for all prisoners.

Hamilton said he expected to be in the jail only a matter of hours until his fine was paid, but jailers felt his hair constituted a health hazard and ordered it clipped. A jail trustee with a barbering kit performed the operation.

Personality Lift

Hamilton said he had allowed his hair to grow "since February" when he decided he needed "a change in personality." He said he has been back to barber shops since February, but only for trims

As the yellow hair fell to the floor about him, Hamilton said he felt "he could cry" but maintained a good-natured grin.

Jailers told him that other youths enjoying the same fate as he did not only threatened to cry but many of them did.

Becoming Practice

Sheriff Calvin Spice said he has been ordering haircuts on jail prisoners for more than a year. He said he has received no complaints on the practice "except from some whose hair we cut."

Hamilton was arrested by Appleton police for driving 70 miles an hour in a 25 m.p.h. zone, and spent the night in the city jail He said it would be hard to face his friends again after his ordeal.

When the job was completed, Hamilton, with a small wave and sideburns shortened above his ears, passed a mirror on a vending machine.

"My gosh," he said, "I've lost all my personality."

New London's Hatten Park is off limits to horses. A new sign banning the gentle beasts, along with man's best friend, and flower poachers, has been put up. (Post-Crescent Photo)

The Cabbage to Sauerkraut process starts at the unloading dock at the Flanagan Bros. Kraut factory, Bear Creek There trucks dump loads of cabbage heads to be pushed into the processing conveyer by a small crawler tractor. The women above are operating coring machines. After that the soiled leaves are removed, the cabbage is shredded and carted off to fermenting vats. The Flanagan firm is providing "kraut" for the village's Sauerkraut Festival this weekend. (Will Photos)

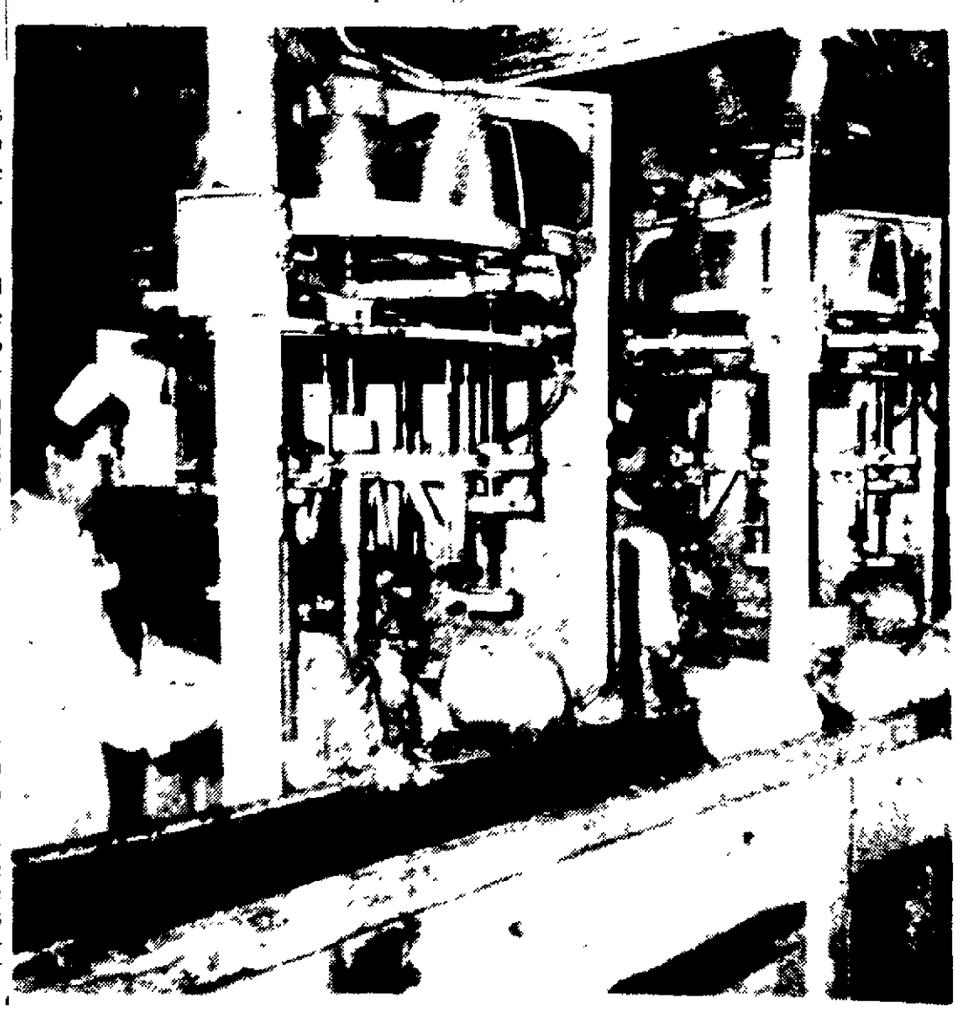

New London's Last Word

Park Sign Makes Clear City Feelings on Horses

NEW LONDON—A new green sign erected in Hatten Park this week should end a portion of the horse problems discussed so often at city council meetings

The sign, about three-foot square, boldly states in white lettering

Hatten Park

Picking flowers or nuts prohibited

Dogs not allowed unless on leash

Horse riding is prohibited

Order of the Park Board

Complaints filed with police and city officials earlier this year gave rise to the sign this week

Some of the complaints were from picnickers in the park and some from residents who were worried about the safety of children playing around the swimming pool Other complaints covered horses uprooting park grass and destruction of gardens in residential areas.

Heated discussion on the "horse problem" occurred in June when most of the complaints were received The park board ordered the sign some time ago

The dog and flower directives were in effect previously.

Murder Trial of Plymouth Man Is Postponed

SHEBOYGAN (AP)— County Judge John Buchen Wednesday ordered indefinite postponement of the first degree murder trial of John Meyer and ordered the 64 year-old rural Plymouth resident committed to Central State Hospital at Waupun until he has "recovered sufficiently to understand the proceedings and assist in his own defense"

Buchen is accused in the shotgun slaying of his employer, Erwin Haut 66 also of rural Plymouth July 3 following an argument

A physician testified that he had examined Meyer and that the defendant was not presently able mentally to stand trial.

Acreage Not Being Harvested

Bumper Cucumber Crop Hit By Shortage of Pickers

The "best crop of cucumbers in five years" has resulted in a shortage of 100 workers on Outagamie County's major cucumber acreage near Shiocton.

Harold Anthony, who directs the crop for canning by Green Bay Foods Co., said that 110 acres of cucumbers are being picked by 100 workers, with 35 to 40 acres not being harvested because of the shortage of workers.

Anthony tried to get more workers through the canning company, but none were available He said the crop was excellent because the weather was "ideal"

Labor Drop-Off

Picking will continue through the first week in September, Anthony estimated, but said that his labor supply will probably drop off because many of his workers are youngsters and must go back to school

Although a U S Department of Agriculture release says acres of cucumbers are going unpicked in Waupaca County, local officials report that the labor shortage is not affecting the crop.

An exceptionally good cucumber year in Waupaca County is taxing the picking crews, growers said, but none of them reported a severe worker shortage.

An "overall shortage of workers throughout the harvest" has been reported in Waushara County by the Wisconsin State Employment Service branch office, Wautoma

Shortage Anticipated

Officials said the shortage had been anticipated because of the absence of foreign workers who were present last year under the Migrant Labor Law, which has expired Authorities said pickers "consider themselves lucky" because the shortage is "not real extensive"

About 4,500 to 5,000 pickers are needed at peak harvesting time, officials said Maximum number of workers available has been 4,300

The season is expected to last another 10 days in Waupaca County, according to Gary Minton, whose operation in the southwestern part of the county employs between 40 and 60 migrant workers He says no cucumbers are going unpicked

Largest growers in the northwestern part of the county are the Oppermen brothers in the Town of Harrison. The brothers have about 40 acres of cucumbers and are reporting heavy yields.

Truck Drivers Take Part in Safety Exercise

CLINTONVILLE — A safety meeting was held Wednesday night for all plant department employes of the Urban Telephone Corp

A simulated car-truck accident was set up by Lee Schaefer, loss prevention engineer of Sentry Insurance, and Wisconsin State Patrolman Don Fisher.

The 30 drivers taking part in the demonstration were given an envelope containing instructions on what to do in case of accidents and instructed on its use. Each driver pretended that he was the driver of the truck involved in the simulated accident and did what he thought was necessary under the circumstances

Patrolman Fisher investigated the "accident" and offered suggestions.

NEWSPAPERARCHIVE®
NEWSPAPERARCHIVE®

Farmers Can Get Gasoline Tax Refund

Four cents per gallon on gasoline used in farming operations will be refunded to farmers who have kept records this past year.

The Internal Revenue Service has mailed claim form 2240 to all farmers who filed claims last year, said Russell Luckow, Outagamie County agent.

Farmers have 90 days, or until Sept. 30, to file for a federal tax refund on gasoline used between July 1, 1964 and June 30, 1965.

Gas used either by the farmer or by custom operators who have done work on the farm will qualify for the refund.

Gas used on the highway, on the farm of another person, or for personal and other nonfarming purposes is not to be included.

If the car is used for both farming and nonfarming purposes, only gas used for nonroad work in farming operations can be claimed, Luckow said.

Cars Receive $300 Damage in Accident

LITTLE CHUTE — Over $300 damage resulted to two cars in an accident at Madison and W. Main streets about 2:30 p.m. Wednesday, according to police.

Malcolm D. Kennedy Jr., 35, 345 Elm St., Menasha, was driving south on Madison Street when a car driven by John W. Eiting, 18, 204 S. James St., Kimberly, attempted to make a left turn from S. Madison onto W. Main and collided with the Kennedy vehicle.

Temperatures Around Nation

By THE ASSOCIATED PRESS

	High	Low	Pr.
Albany, fog	71	61	.19
Albuquerque, clear	94	65	..
Appleton, cloudy	78	62	
Atlanta, clear	87	72	.40
Bismarck, cloudy	71	49	.24
Boise, clear	79	57	
Boston, cloudy	64	59	.06
Buffalo, cloudy	79	66	.06
Chicago, cloudy	86	63	1.46
Cincinnati, cloudy	86	67	.01
Cleveland, cloudy	82	67	.19
Denver, cloudy	87	54	.
Des Moines, clear	90	64	.
Detroit, cloudy	82	66	.48
Fairbanks, cloudy	56	4'	.
Fort Worth, clear	96	77	
Helena, clear	72	44	
Honolulu, clear	M	M	M
Indianapolis, rain	84	65	.8
Jacksonville, clear	94	73	.70
Juneau, cloudy	53	43	.40
Kansas City, cloudy	95	65	1.03
Los Angeles, cloudy	92	63	
Louisville, cloudy	85	71	.26
Memphis, clear	95	79	
Miami, clear	87	77	
Milwaukee, cloudy	82	64	.02
Mpls -St.P., cloudy	80	62	
New Orleans, clear	88	67	
New York, clear	75	69	.83
Okla. City, cloudy	100	79	
Omaha, clear	90	60	
Philadelphia, clear	82	67	.02
Phoenix, clear	105	70	
Pittsburgh, rain	84	63	.05
Ptlnd, Me., clear	67	59	.03
Ptlnd, Ore., cloudy	76	59	..
Rapid City, clear	79	53	
Richmond, clear	91	M	M
St. Louis, cloudy	89	78	.26
Salt Lk. City, cloudy	83	55	..
San Diego, cloudy	78	66	
San Fran., clear	75	60	.
Seattle, cloudy	71	56	
Tampa, clear	88	79	.
Washington, clear	88	68	.90
Winnipeg, cloudy	63	46	.11

(M—Missing)

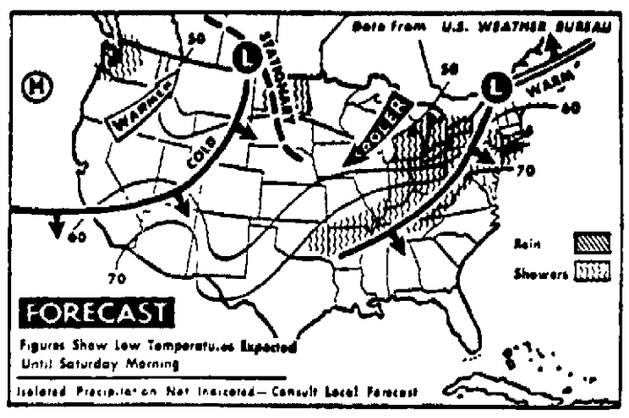

Tonight's Forecast Calls for scattered showers over the Pacific Northwest, northern plains and from the southern plains through the Ohio valley, Great Lakes region and north Atlantic states. It will be cooler over the upper Great Lakes and warmer over the Rockies. (AP Wirephoto Map)

Vital Statistics

Today's Deaths

Mrs Mary A. Desch, 77, 1028 Brighton Beach Drive, Menasha.

Mike H. Kuhn, 56, Nichols.

Today's Births

St. Elizabeth:

Sons to

Mr. and Mrs. Russell Tyler, 314 E. Murray Ave., Appleton.

Mr. and Mrs. Arthur Jury, 1438 Bonnie Drive, Menasha.

Daughters to:

Mr. and Mrs James McCormick, route 4, Appleton.

Mr. and Mrs. Robert Heinz, 1124 W. Frances St., Appleton.

Mr. and Mrs. Le Roy Heraly, 1614 Crooks Ave., Kaukauna

Mr. and Mrs. Raymond Buchberger, route 4, Appleton.

Appleton Memorial:

Son to Mr. and Mrs. Kenneth E. Wichman, route 2, Appleton.

Daughter to Mr. and Mrs Lloyd C. Schroeder, route 1, Appleton.

Theda Clark:

Daughters to:

Mr. and Mrs. James Schavet, 1478 Glenview Drive, Neenah.

Mr. and Mrs. Richard Schramm, 957 Gail Ave., Neenah.

Waupaca Memorial:

Daughter to Mr. and Mrs Wallace Wilkening, route 1, Waupaca.

Calumet Memorial:

Daughters to:

Mr. and Mrs. Marvin Doxtator, Potter.

Mr. and Mrs. Raymond Joas, route 1, Chilton.

Son to Mr. and Mrs. Robert Grogan, Stockbridge.

Clintonville Community:

Son to Mr. and Mrs. Leo Bessette, route 3, Clintonville.

Births Elsewhere

Son to Mr. and Mrs. Wayne Weyers, West Bend. Grandparents are Mr. and Mrs. Charles Schumann, 517 Desnoyer St., Kaukauna, and Mr. and Mrs. Dennis Thome, 617 E. Maes Ave., Kimberly.

Son to Mr. and Mrs. Jerry Hagens, Milwaukee. Grandparents are Mr. and Mrs. Lawrence Hagens, 622 E. First St., Kimberly, and Mr. and Mrs. Harry Gloudemans, 1053 E. Kimberly Ave., Kimberly.

Adoptions

Mr. and Mrs. Howard Kutz, 212 W. Prospect Ave., Appleton, announce the adoption of a son

A son has been adopted by Mr. and Mrs. Walter Doberstein.

Marriage Licenses

Outagamie County — Clerk Mollie Pfeffer has issued licenses to:

Ashely W. Nicholson, 115 E. Atlantic St., Appleton, and Janet Marie Dorchester, Sturgeon Bay.

John P. Gilles, route 2, Appleton, and Bonita Mary VandeHey, 1600 Lawe St., Kaukauna.

Robert Wayne Nolan, 1006 Menasha St., New London, and Rita Ann Kohl, 2002 N. Clark St., Appleton.

Leonard R. Barth, 721 N. Morrison St., and Carole Marie Van Munn, 2108 N. Meade St., both of Appleton.

Winnebago County — Clerk Dorothy Propp has issued marriage licenses to:

Donald N. Warnke, 302 W. 12th Ave., and Sharon L. Heilborn, 546 Algoma Blvd., both Oshkosh.

Victor L. Gilber, 1396 Glenview Dr., and Doris M. Collins, route 1, both Neenah.

Orin F. Troxell, 1116 Nebraska St., and Mary E. Reiter, 522 High Ave., both Oshkosh.

Frank S. Jakubowski, 1349 Otter Ave., and Mary A. Harper, 429 Mt. Vernon St., both Oshkosh.

Jerry J. Rezek, 2020 Marathon Ave., Neenah, and Sandra A. Kroening, 1846 Hubbard St., Oshkosh.

Robert W Miller, 1049 Appleton Road, Menasha, and Gayla J. Krause, 1561 W. Prospect Ave., Appleton.

Waupaca County — Clerk Robert Backer has issued a license to Daniel L. Glocke, route 1, Bear Creek, and Patricia B. Everts, route 3, New London.

Calumet County — Clerk Roland E. Miller has issued licenses to:

Melvin R. Beattie, route 2, Brillion, and Rozena L. Moetz, route 1, Brillion.

John M. Siedschlag, 1750½B N. Richmond St., Appleton, and Marilyn J. Schnell, route 2, Hilbert.

David J. Mauer, New Holstein, and Mary Lee Schaefer, Oshkosh.

Lawrence F. Ecker, route 2, Hilbert, and Mary Ann Goeser, route 3, Chilton.

James M Lehrer, 1604 Crooks Ave., Kaukauna, and Beverly Ann Heimann, route 4, Chilton

Mark M. Ritzke, Potter, and Anita M. Sweere, route 2, Hilbert.

Richard F. Keuler, and Joan R. Meyer, both of Kiel

Nichols Store, Tavern Operator, 56, Dies

NICHOLS — Mike H Kuhn, 56, operator of a tavern and grocery store here for the past 29 years, died Thursday.

Survivors include the widow, four sons, two sisters, six brothers and eight grandchildren.

Funeral services are set for 2 p.m. Saturday at the United Church of Christ, with burial in Highland Memorial Park. Appleton. Muehl Funeral Home, Black Creek, is in charge of arrangements.

LBJ Proposal Threatens State Jobs: Byrnes

Small Navy Boats Would be Built In Great Britain

WASHINGTON — A Johnson Administration proposal to procure small naval vessels in Great Britain threatens the jobs of over 1,300 shipyard workers in northeastern Wisconsin, Rep. John W. Byrnes (R-Green Bay) warned today as he introduced legislation barring the construction of naval vessels abroad

Byrnes said Administration officials have told congressional committees that:

— The Defense Department is giving "serious consideration" to opening up $60 million of naval vessel procurement to British yards this year.

— The Department is limiting its consideration to small noncombatant ships, including ocean salvage tugs, yard tugboats, survey ships and minesweepers.

"Depends for Existence"

"This means that the proposed British procurement would be confined to the kind of ship construction on which smaller yards, like those in Marinette and Sturgeon Bay, depend for their very existence," Byrnes said.

Three yards in Byrnes' district — Marinette Marine and Christy Corporation and Peterson Builders in Sturgeon Bay — are employing 1,377 people on over $41 million worth of Navy ship contracts.

The contracts cover survey ships, yard tugboats, landing craft, minesweepers, patrol boats and utility tugs — types now proposed for procurement abroad.

"Work on the current contracts in Marinette and Sturgeon Bay will be substantially complete a year from now," Byrnes said. "If, as Defense Department plans indicate, the kind of ships our yards can build are to be built in British yards in the next few years, we can expect the gradual shutdown of yards in Northeastern Wisconsin to begin next year."

"Grossly Shortsighted"

The Administration's plan "seems to be grossly shortsighted, in addition, from a national security standpoint," Byrnes said. "Giving these contracts to Great Britain is excused by the Defense Department on the basis of large British procurement of aircraft in the U.S., but helping our huge aircraft companies at the expense of killing off our small shipyards may prove a costly bargain."

"These yards become vastly important when we have an urgent defense need for the kind of ship they produce so well Then, as during the Korean War, the Navy relies upon them for rapid, expert production," he added.

"If the Johnson Administration puts these yards out of business now, dissipating their know-how and skilled labor, it will be throwing away a precious defense asset."

Freedom Parish Has Reunion for Senior Members

FREEDOM — A reunion for about 175 former and present members over 65 years of age of St. Nicholas Parish was held in the parish hall Sunday after a special mass.

A red carnation was pinned on each person as they entered the church Rev Albert Hietpas celebrated mass.

After mass Father Hietpas led the group to the church basement where a potluck dinner was served There were many smiles, tears and hand shakes as people saw former classmates they hadn't seen for 30 or 35 years

The group discussed old times.

Mrs. Kathryn Wilpole, (Geldernick) who is 86 years old, said she still enjoys dancing. Hank Newhouse, Freedom, and his first communion partner, Owen Hughes, discovered that Newhouse was this month 80 and Hughes celebrated his 89th birthday in April. They made their first communion 77 years ago.

Downtown Store Hours
Mon. & Fri. 9-9
Other Weekdays 9-5:30

H.C. Prange Co.

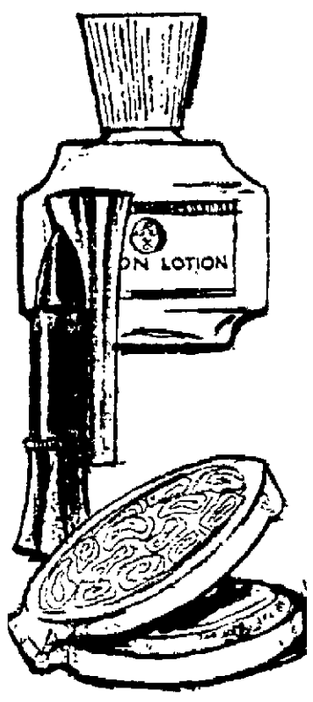

THANK SCIENCE FOR AR-EX

These are cosmetics for those who have allergies. The Special Formula from which they're made is completely free of the irritants known to cause skin troubles. Make you prettier? Well, of course.

Special Formula Lipstick $1.50
Compact Powder $1.50
Foundation Liquid Make-up..$1.25

Cosmetics—Prange's Street Floor

Park Conveniently in Prange's Parking Ramp

FARMERS' MARKET
(Traditional PIG FAIR)
Saturday, August 28th
and
Last Saturday of Every Month
In the Giant Parking Lot at

VALLEY FAIR SHOPPING CENTER
So. Memorial Drive — Appleton
• 36 Modern Stores • Open Evenings 'til 9 P.M.
• 2,000 Free "No Meter" Parking Spaces!

Enter Now — Beer A Winner
Just Register — No Purchase Necessary

BIGGEST BEER VALUES EVER

We're Giving Away
25
Cases of West Bend Beer to 25 Lucky People
Stop In and Register
You Must Be 21 to Register
No Purchase Necessary
25 Cases 24 — 12 oz. Bottles

CHOICE POLICY: We Will Match All Current Specials Offered By Any Competitor In This Newspaper! Any Item Of Comparable or Better Quality For Their Adv. Price Or Less!

BIGGEST LIQUOR VALUES EVER

2 Nat'l. Adv. Brands Gin 90 Proof $3.79 Quart
Brandy $3.73 Quart
Vodka $3.25 Quart
RUM $2.95 4/5 Qt. Lite or Dark

BERLIN 9•0•5 PROST $1.98 Your Choice + Deposit 24 — 12 oz. Bottles

3 BRANDS BEER 69c 6 Pac 12 oz. Cans

SODA 24 — 10 oz. Bottles Assorted Flavors 98c + Dep.

CHECK OUR 5 CASE LOT BEER PRICES
ALL BEERS for LESS
SAVE — Discount Prices
MIX-EM OR MATCH-EM

SPARKLING MULTI-PURPOSE GOBLETS
ALL SIX FOR 1.00
Only a special production run makes this great value possible. Each a full 17 oz. capacity. Get your beautiful glasses today!

CHOICE BEVERAGE MART
1000 WINNECONNE AVE
NEENAH, WISCONSIN
Next to Fox Point Shopping Center
• OPEN DAILY 9 to 9 — SUNDAYS 9 to 5 •

PRANGE'S NEW BUDGET CENTER
Cordially Invites You
To See An
HAWAIIAN LUAU
Cooking Demonstration
12 Noon 'til 9 P.M. Sat., Aug. 28th!
Chef ART OHLSON
ROASTING SUCKLING PIG

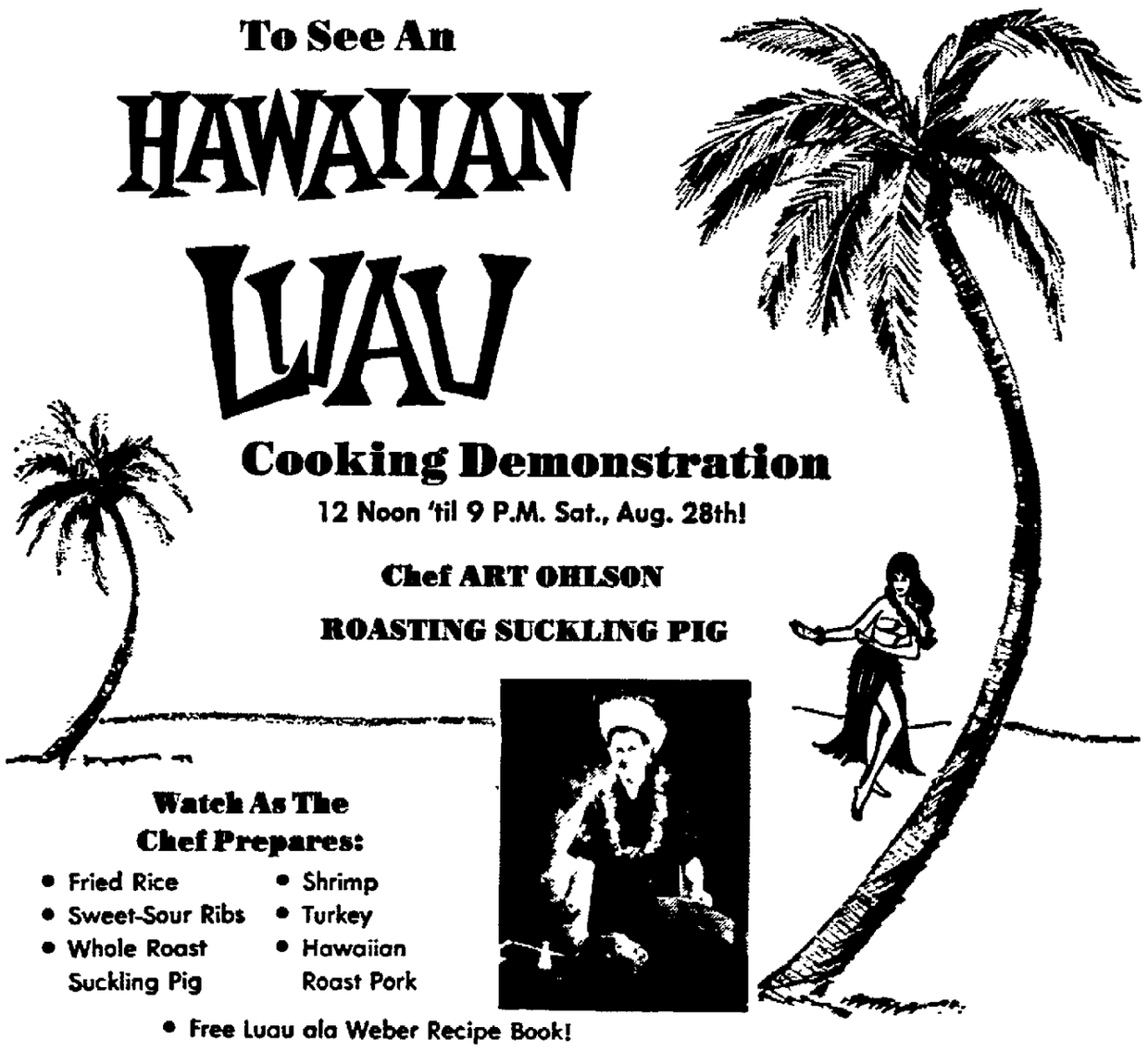

Watch As The Chef Prepares:
• Fried Rice
• Sweet-Sour Ribs
• Whole Roast Suckling Pig
• Shrimp
• Turkey
• Hawaiian Roast Pork
• Free Luau ala Weber Recipe Book!

WIN A "WEBER" BARBECUE KETTLE
Guess the weight, (before cooking) of the suckling pig in pounds, ounces and tenths of ounces! Estimate closest to correct weight wins 49.95 Weber Barbecue Kettle! Second prize wins the suckling pig! One guess per adult. Contest not open to employees of Prange's or Krogers, or their families. Winners announced 9 P.M. Saturday. Winners need not be present to win.

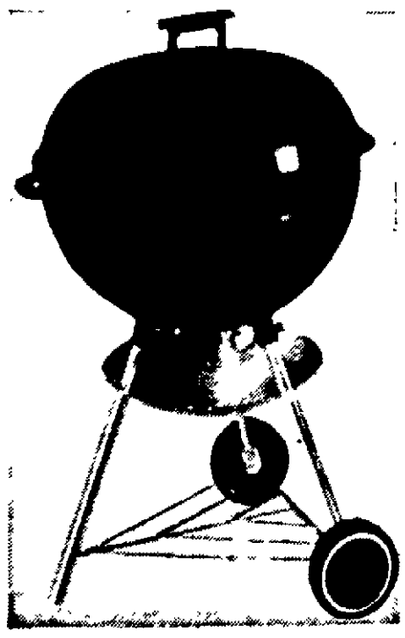

Weber Barbecue Kettle
49.95
Special! 1 Free Chicken with purchase of Any Weber Grill
Flameless, reflected, damper-controlled heat seals in natural juices. No spits to tend or grills to flip. Weather-proof porcelain enamel finish, aluminum ash catcher, legs and fixtures. Whitewall rubber tires. Utility shelf. Big 22¾" grill diameter.

Garden Shop—Prange's Budget Center Only!

NewspaperARCHIVE®

768 for High School

New London Schools Pre-Register 2,180 – 70 More Than Last Year

NEW LONDON — Pre-registration for the public schools totals about 2,180 students, an increase of 70 over last year's.

Supt. H. James Ramsdell said total enrollment would not be known until Sept. 3, the second day of classes in the district.

The figures show 768 registered for high school, 18 more than a year ago. Junior high registrations remained near the same at 268 students.

60 More in Grades

Elementary supervisor Jerold Nattier reported a probable enrollment of 1,145 children in kindergarten through sixth grades, about 60 more than last year. These figures will be more accurate after the opening of school, he said.

A parochial school near Readfield swelled the enrollment by about 30 children when it lost its teacher. It is possible a replacement may be found reducing the public school figure.

Robert J. Sutter, Washington High School principal, will have a staff of 39 teachers this year. They include Loretta Badzinski, Bill Beyer, G. M. Charlesworth, Neil Cooper, Margaret Cull, Robert Dehlinger, Dorothy Eddins and Lester Emerich.

Other Teachers

Lawrence Graves, Don Griebenow, Harvey Gygi, David Hendricks, Gary Henke, Don Hohman, Marion Huppler, Joseph Ingh, Gary Johnson and Eldred Judd and Michael Kaehr will return.

Other high school instructors include Everett Klinzing, Cyril Kluever, Mrs. Diane Kolmorgen, John Lehman, Herbert Mehne, Janice Miller, Mrs. Gloria Probyn, William Reifsteck, Kenneth Renning, Mrs. Ardys Sharpe, James Smithers, Ronald Stemhorst, Evelyn Suomi, Al Weeden, J. N. Wells, Robert Witczak and Donald Zahn.

New high school teachers are Howard Punch, biology and science, Allen Lubinski, mathematics and Donald Turner, mathematics.

Lincoln Faculty

Louis Sheahan, principal of Lincoln Junior High School, will have a faculty of 12 including Ellen Brown, Lyle Brumm, Daniel Daggett, Brian Mason, Katherine McClone, Ken Sorenson, Gary Nelson, James Sodolski, Carol Stepetz, Jack Ravala, Cornelius VanderZeyden and Donald Waldvogel.

Teachers at McKinley School will be Leona Hill, Beatrice Kostrazak, Lucetta Kroll, Louise Kuester, Jenny Murphy and Ethelyn Smerling. Mary Jane Blissett, Myrtle Carpenter, Grace Holtz, Mary Jax, Elaine McIlraith, Patricia Rasmussen, Florence Ruhsam, Alice Sheahan and Gale Wandke.

Sugar Bush teachers are Janet Abraham, William E. Caskey, Mrs. Laughton, Anne Golden, Evelyn Lowney, Myrtle Moriarity, James Patritto, Verla Poole, Patricia Raddatz, Dorothy Thompson and Anna Wisnefske.

Small Schools

Teachers at Northport will be Esther Dunlavy, Irene Madden, Betty Martin and Mildred Steinbach.

Readfield teachers will be Beatrice Cottrill, Marie Guhl, Viona Heuer, Doris Hoff, Carol Hoffman, Mrs. S. Brian McPhail, Ila Lauberstein, Margaret Lindsay, Sadie Lyon and Agnes Pribbernow.

Dale teachers are Carol Hoffman, Aurelai Nelson and Leone Peters.

Teachers will begin intraining Tuesday with a breakfast at the Rainbow Supper Club. School begins Thursday.

Curling Club Plans Changes

Clintonville Board Advises Clubhouse Improvements

CLINTONVILLE — Improvements for the clubhouse costing not more than $2,500 will be recommended to the Clintonville Curling Club at its organizational meeting Sept. 15.

Members of the board of directors met Wednesday night and unanimously agreed to present the proposals to members at the 7:30 p.m. meeting.

Proposed improvements include:

Insulating Shed Sides

—Insulating the sides of the shed from the floor to the ceiling.

—Installing fluorescent lights along the entire length of both sheets of ice.

—Installing a stairway into the upstairs room.

—Purchasing an additional gas heater for the curling shed.

—Making permanent repairs and improvements to the roof, and arranging financing for the improvements.

Painting Authorized

The board authorized the clubroom committee to spend up to $75 for painting and improvements, and the installation of another ventilating fan.

Purchase of a two-drawer file cabinet for the secretary was approved, and an estimate was obtained on putting a stairway into the upstairs room over the compressor area.

St. Mary Pupils To Share Hilbert Lunch Program

HILBERT — Children attending St. Mary Catholic School, scheduled to open Thursday, will be allowed to participate in the hot lunch program at Hilbert Public School this year. The public school opens Sept. 7.

The decision to allow the parochial pupils to share the facilities was made by the school board after a request by the pastor, the Rev. Alfred Loehr.

The board does not anticipate hiring another cook or making any major changes because of the additional pupils. About 75 have registered for the lunch program to date and more are expected. Lunch is $1.25 per week for grade school pupils.

Classes at St. Mary will be from 8 to 11:10 a.m. and from 12:10 to 3:20 p.m. The noon recess was changed to allow the parochial school pupils to eat before the public school pupils.

Sister Verona, Sister Martha, Sister Emma and Mrs. Walter Vollmer are the faculty members. An enrollment of 155 is expected for the second through seventh grades. The first grade will continue to attend public school.

Tomorrow River Students to Begin School Year Monday

AMHERST — All schools in the Tomorrow River School system are ready to open Monday. Elementary pupils will be registered and receive class schedules the first day. High school pupils already registered will have a short orientation period in the gym before classes. School will be in session a full day for all grades.

Kindergarten [illegible] morning [illegible] to [illegible] 11:30 a.m. [illegible] noon [illegible] by bus [illegible] p.m. [illegible] will be [illegible]

Faculty [illegible] service [illegible] School [illegible] served the [illegible]

Howard Sell New Head Of Clintonville PTA

CLINTONVILLE — [illegible] Sell was elected [illegible] City-Wide PTA [illegible] meeting Wed[illegible] junior high [illegible] Huffman was [illegible] and treasurer.

Dates were disc[illegible] Individual [illegible] ganizations [illegible] wide meeting will be [illegible] 26.

FAST PRESCRIPTION DELIVERY
Dial RE 3-1616
Day or Nite Service
FORD REXALL DRUG
Next to Sears

Bear Creek to Open Schools

Registration, Orientation Set for Monday

BEAR CREEK — The public schools will open Monday for the 1965-66 term.

Pupils in grades one through six will report to the new elementary school at 8:30 a.m. for registration and orientation with teachers.

Students in grades seven through 12 will report at 8:15 a.m. to the high school gymnasium for a general assembly. Registration and orientation will follow in the home rooms.

Fees Listed

Fees for book and locker key rent may be paid Monday. It is 50 cents for locker fee for grades seven and eight. They pay no book rent. Grades nine through twelve must pay $6.50 for books and locker key fees.

The hot lunch program will begin Tuesday. Students participating may purchase tickets Monday.

The opening day will only be a half-session. Tuesday will be the first full day. Busses will pick up students in the morning and return them home at noon Monday.

There will be no school on Sept. 6 due to Labor Day. Kindergarten class will start at 1 p.m. Sept. 7.

4-H Agent at Waupaca Gets Scholarship

WAUPACA — Philip K. Jeske, Waupaca County 4-H Agent, has been granted a scholarship by the University of Wisconsin and will take a leave of absence from his duties to obtain his master's degree.

Jeske, who has been the 4-H Agent in Waupaca County for the past two years, will leave Sept. 13 for a five-month stay at Madison where he will complete his study for a master's degree in agriculture and extension education.

A temporary replacement will supervise county 4-H club activities during Jeske's absence.

Briefing Session for Boy Scout Fund Drive Set at Training Center

CLINTONVILLE — A briefing session for community campaign chairmen to secure funds to meet the budget needs of the Valley Council, Boy Scouts of America, will be held Monday night at the Valley Council Training Center, Gibson's Island. Dinner will be at 6:30 p.m., according to Charles Wolflin, north district executive.

The community campaign chairmen for this area are Fran Thompson, Clintonville, and Jim Rogers, Marion.

374 Pupils Enroll for Classes at New London Lutheran School

NEW LONDON — Classes for 374 children will begin with a 9 a.m. Monday church service at Emmanuel Lutheran School.

B. H. Boese, principal, said the enrollment was an increase of 11 over last year.

Monday will be a full day of school, he reported, with hot lunches being served at noon.

Teachers will be Mrs. Jack Sells and Mrs. DuWayne Scheid, kindergarten; Mrs. Melvin Wolfrath and Mrs. Edward [illegible], first grade; Elizabeth [illegible] and Janet Laretz, second grade; Nancy Brehmer, third grade; Yvonne Behm, [illegible] grade; Beese and Irvin [illegible] fifth grade; Edward [illegible], sixth grade; Hilbert Wilde, seventh grade, and Robert Schierenbeck, eighth grade.

Sept. 23 and 24 teachers will attend the Winnebago Teachers' Conference and the state teachers' convention Nov. 4-5.

Parent-teacher consultations will be from 6:45 to 9 p.m. Nov. 9, 11, 16, 18 and 23. School will recess for the Thanksgiving holiday at noon Nov. 24. Classes will be dismissed between Dec. 22 and Jan. 3 for Christmas vacation.

PLANNING VACATION?

[illegible] "THE RYATTS [illegible] DAILY-SUNDAY POST-CRESCENT [illegible] to your vacation [illegible]

Stockbridge Chamber of Commerce members, Clifford Mayer, left, and Sylvester Penning, 'ate' smoke so that boys at the Chicago White Sox Boys Camp, Brothertown, could eat corn. The event was a success. (Schinderle Photo)

Salem EUB Church

'Balm in Christ,' Sermon At Clintonville Service

CLINTONVILLE — Worship will begin at 10:30 a.m. Sunday at Salem Evangelical United Brethren Church. The Rev. S. A. Gutknecht will talk about "The Balm in Gilead and Christ."

Sunday masses at St. Rose Catholic Church will be at 6, 7:30, 9 and 11 a.m.

Morning worship follows the 9:45 a.m. Sunday School hour at the Apostolic Tabernacle. An Evangelistic service will begin at 7:30 p.m. with the theme "Fingertips on Glory." The Rev. Benjamin D. Urshan is the minister.

Communion Service

St. Martin Lutheran Church will have Sunday services at 7:30, 8:45 (Communion) and 11 a.m. with the sermon theme "Thou, God, Seest Me."

The Rev. Carl Sherbeck, missionary candidate to Pakistan for the Evangelical Alliance Mission, will be guest speaker Sunday at 10:45 a.m. and 7:30 p.m. services at Bethany Evangelical Free Church.

"When You Pray" wil be the sermon of the Rev. Ralph Hanusa at the 8 and 10:30 a.m. worship services Sunday at Christus Lutheran Church.

Lawrence Professor

Dr. E. Graham Waring of Lawrence University, Appleton, will be guest speaker at the 10 a.m. Sunday service at Christ Congregational Church.

"Where Is God?" will be the sermon of Dr. Daniel Stahmer, pastor, at the 9 and 10:45 a.m. Sunday worship services at the First Methodist Church.

Attorney Named For Man Held on Bad Check Counts

WAUPACA — Edward J. Hart was appointed by County Judge Wendell McHenry Thursday, to represent Louis V. Pileggi Jr., 21, route 2, who has been charged with nine counts of issuing worthless checks, one count of hit and run driving and one county of illegal use of license plates.

Pileggi was arrested Aug. 20 by sheriff's department authorities. He was arraigned in Municipal Justice Court Aug. 24 and bound over to County Court for trial. Unable to post a $2,500 cash bond, he has been held in the county jail.

Pileggi was arrested after an alleged check writing spree in which he wrote more than 150 checks in eight states. He has been charged with only the checks he cashed in Waupaca County. He also is facing an abandonment charge in Brown County.

Bar Operator Fined $75 For Selling to Minors

CHILTON — John Krueger, owner of the Wells Tavern in the Town of Rantoul, was fined $75 plus costs by Judge D. H. Schora Wednesday in Calumet County Court after he was found guilty of selling liquor to minors.

Krueger had appeared earlier this month and entered a plea of innocent. The charge had been brought against him by Calumet County Sheriff C. J. Kosmosky.

Society Willed $10,235 by Brillion Priest

Propagation of Faith Is Beneficiary of Rev. Ray Schauer

BRILLION — The late Rev. Raymond Schauer, pastor of St. Mary Catholic Church, left a $10,235 bequest to the Society for the Propagation of the Faith.

The Rev. James Putnam, Green Bay, diocesan director, said Father Shauer directed that $1,500 would be for mass stipends for the repose of his soul, $1,000 for masses for his relatives and $7,735 for the Propagation of the Faith.

Father Schauer dies in 1962.

The Society for the Propagation of the Faith sends money willed for masses to needy priests in the United States and foreign missions.

Money willed to the society itself is placed in the general fund, which is sent to Rome. The Pope distributes the money to missions.

Car, Truck Involved In New London Crash

NEW LONDON — Damage estimated at more than $100 resulted from a car-truck collision at 8:50 a.m. Thursday at Shawano and North Water Streets.

City police said a truck owned by FWD Corp., Clintonville, was being driven south on Shawano Street by Warner T. Kreitzer, 52, route 3, Shawano, when it and a vehicle driven by Donald E. Burhans, 48, 37 Ranken Court, Appleton, collided. The Burhans car was headed west on North Water. Police said Burhans had stopped for the arterial, then pulled into the line of traffic.

Youths Hospitalized At New London After Accident Near Zittau

OSHKOSH — Two Weyauwega residents were hospitalized at New London for treatment of injuries suffered in an accident on State 110 near Zittau at 12:40 a.m. today.

A 1965 model car driven by Roy W. Pagel, 18, route 2, was listed as a total wreck after Pagel failed to negotiate a curve. The car left the road, traveled 366 feet to the Emil Schmidt driveway, hurtled through the air for 42 feet, landed and skidded another 132 feet before coming to a stop.

Pagel and a passenger, Thomas Kriese, route 1, Weyauwega, were taken to the hospital in the Bauer's ambulance. The extent of their injuries was not known.

Milwaukee Livestock

MILWAUKEE (AP) — Thursday's cattle market steady; good to choice heifers 21.00-24.50; standard Holstein steers 19.00-21.50; standard dairy and commercial heifers 18.00-19.00; utility cows 15.00-16.00; canners and cutters 13.00-15.00; commercial bulls 18.50-19.50 common to utility 18.00-19.00.

Calves: Thursday's market steady; good to choice 26.00-32.00; common 20.00-24.00; culls 16.00-20.00.

Hogs: Thursday's market steady to 50 lower; lightweight butchers 24.00-24.50; top 24.75; heavyweights 23.50-24.00; light sows 22.00-23.50; heavyweight sows 20.00-21.50; boars 17.00-18.50.

Sheep and lambs: Thursday's market 50 lower; good to choice 22.00-24.00; common to utility 18.00-22.00; culls 14.00-18.00; ewes 6.00-7.00; bucks 4.00-5.00.

Seymour Livestock

Cattle steady, canners and cutters 12½-14½, utility 15-16½, few higher, dairy heifers 16-20, beef strs. and hfrs. 18-25, bulls 16-19.

Calves steady, choice to prime 28-31, good to choice 25-28, standard to good 21-25, throw outs 20 cents down.

Hogs, private treaty, no yardage or commission: Butchers 190-240 lbs., 23-23½, sows 18-22, boars 13-5.

Milwaukee Produce

MILWAUKEE (AP) — Produce.

Potatoes: Washington Reds No. 1 A 4.00-4.25; California long Whites No. 1 A 4.25-50.

Cabbage: Wisconsin grown crates 1.50.

Onions: Iowa and California medium yellow, 50 lbs. 2.75-90; Texas jumbo whites 4.00.

Windows
Drastically Reduced for Quick
CLEARANCE!
Many Standard Sizes Available
• Now Is the Time to Check Your Window Needs . . . and Hurry In for Your Bargains!
Check your Strongbarn Sweepstakes tickets here.
J. FOUNTAIN
Lumber and Millwork Co.
129 N. State St. Appleton Dial 3-04[illegible]
CASH AND CARRY PRICES

Now's The Time To
Winter Check YOUR HEATING SYSTEM
It's the best possible time of the year right now to have your heating system checked. We are qualified to extend to you that service. You can rely on a firm with nearly 20 years of experience behind them.
Menasha Sheet Metal
Authorized BARD Dealer
W. J. (Bill) Hartzheim, Owner—We Serve the Valley
314 Racine St., Menasha PA 2-3653

Hilbert Native Gets Chicago Lutheran Post

Rev. E. H. Alberts Is Associate Director For Missouri Synod

A Hilbert native, the Rev. Edgar H. Alberts, has been named associate director in charge of the Chicago office of the Lutheran Church-Missouri Synod.

Pastor of Calvary Lutheran Church, Indianapolis, since 1955, he was graduated from Concordia College, Milwaukee, in 1931 and from Concordia Seminary, St. Louis, Mo., in 1935.

In 1936 and 1937 he served a congregation in Portage. From 1938 to 1946 he was missionary-at-large in the Columbus, Ga., area, where he established congregations in Georgia and Alabama and served as student pastor at Auburn University.

Before going to Indianapolis, he served Peace Church in Fort Wayne, Ind.

The Rev. Mr. Alberts was chairman of the synod's old central district public relations department from 1952 to 1962.

He is president of the Lutheran Deaconess Association.

Giddings and Lewis Sets 25-Cent Dividend

The board of directors of Giddings and Lewis Machine Tool Company, Fond du Lac, Wis., has declared a quarterly dividend of 25 cents a share, payable Sept. 28 to shareholders of record Sept. 14. The dividend was raised 66 per cent last quarter to 25 cents from 15 cents.

Giddings and Lewis operates one of its plants in Kaukauna.

Kimberly Seeks Bids For Concession Rights At Football Contests

KIMBERLY — The Kimberly High School athletic department will accept bids from persons interested in operating a concession stand at home football games this year.

Four home games are to be played and bids, based on a percentage of gross sales, are to be submitted to Darrell Larson, high school principal, by 3 p.m. Sept. 3. No alcoholic beverages may be sold at the games.

Outagamie Highway Employes Plan Picnic

The Outagamie County highway employes picnic will be held Saturday at the American Legion grounds and clubhouse, Shiocton.

The picnic will begin in the afternoon, with dinner being served from 5 to 6 p.m. Retired members of the department have been invited.

Chicago Mercantile

CHICAGO (AP) — Chicago Mercantile Exchange — Butter steady; 93 score AA 60¼; 92 A 60¼; 90 B 59¼; 89 C 58¼; cars 90 B 60; 89 C 59¼.

Eggs steady to firm; grade A whites 34; mixed 34; mediums 30.

Investment Trusts, Misc. Quotes

Investment Trusts			Misc Quotes		
Bost Fd	10.36	11.32	F W D	20	20½
Chem Fd	15.66	17.12	N Cent Air	3⅜	3½
Eaton Howard			Nuclear	21	21¾
Bal Fd	13.05	14.11	N Ill Gas	46	46¼
Stk Fd	15.94	17.23	Bergstrom	14¾	15¼
Fid Fd	18.45	19.95	Olin 5½-82		121
Inc Inv	7.70	8.42	Comb Lks	17¾	Bid
M I T	17.46	19.08	Wis P&L	24⅛	24½
MIT Gr	9.92	10.84			
Nat Inv	18.53	20.03			
Puritan	10.05	10.86			
St Am Sh	11.12	12.03			
Well Fd	15.13	16.49			
Wis Fund	7.49	8.19			

New York Stock Quotations

At 12 o'clock Noon, New York Time
Furnished by Wayne Hummer and Co., State Bank Bldg.

A		For Dairy	16	Penn Dixie	14⅛
Abbot Lab	44⅛	Fruehauf	31¾	Penney, J C	66½
Admiral	33⅜	G		Penn, R R	47⅜
Air Reduction	63⅝	Gen Dynam	41	Pepsi-cola	79¾
Alleghany Corp	9½	Gen Elec	104⅛	Phelps Dodge	70½
Alcoa	72⅛	Gen Foods	84⅛	Phillips Pet	53¾
Allied Chem	47⅝	Gen Motors	99⅝	Proc. & Gamb	71⅜
Allis Chalmers	22⅝	Gen Pub Serv	6⅛	Pullman	49⅝
Amer Airlines	53⅝	Gen Tel	41	R	
American Can	53⅜	Giant P Ce	13	Radio Corp	37⅝
Amer Cyan	77⅝	Goodrich	57½	Raytheon	37⅝
Amer Motors	9½	Goodyear	49⅜	Raytheon	29⅜
Amer Std	18¾	Gt Nor R R	56⅜	Rexall Drug	39½
A T & T	67½	Gr C Steel	24⅝	Rep Steel	42⅞
Amer Tobacco	40	Gulf Oil	56⅛	Rey Tob	45¼
Anaconda	63⅛	H		Royal Dutch	37⅞
Armour	39½	Honeywell Corp	66½	S	
Ashland Oil	43½	Houdaile Ind	38	St Regis	34⅞
Atch T & SF	32¾	I		Schenley	32
Avco	23⅜	I B M	502	Sears Roe	67
B		Inland Steel	44⅛	Sinclair Oil	57⅛
Beckman Inst	89	Intl Harv	35⅝	Socony Mobil	86½
Bendix Avia	52⅝	Intl Nickel	87½	Soo Line	33
Beth Steel	37¾	Intl Paper	29⅞	South Co	64⅛
Boeing	83	Intl T & T	56	South Pac	40
Borg-Warner	46⅝	J		Sperry Rand	13⅛
Borden Co	44⅜	J and L	64⅞	Stand Brands	80
Burr Add Ma	35½	Johns Man	52¼	Std Oil Calif	73⅝
Brunswick	8½	K		Std Oil Ind	46¾
C		Kaiser Alum	38½	Std Oil N J	75
C I T	33	Kenn Copper	110½	Stude Pack	17⅜
Can Pac	61	Kimberly Clark	51⅜	Sunray	31¾
Case, J I	16	Kresge S S	66¼	Swift & Co	47
Ches & Ohio	70	Kroger	38	T	
Celanese	85⅞	L		Tenn Gas T	23
C M & St P	43½	Lib McN & L	11⅞	Texaco	78⅞
Chi N W	102	Lib Owen Ford	52⅜	Texas Gulf	61⅜
Chrysler	50	Lig & Meyer	82⅜	Texas Inst	136
Cities Serv	79⅛	Litton	104¼	Textron Corp	65⅝
Col Gas	31⅝	Lockheed	51⅝	U	
Comw Ed	53⅞	M		Union Carbide	62
Cons Ed	44¼	Marshall Fld	52	Union Elec	28⅛
Container Corp	33½	Martin, Glen L	20	Union Pac	41¼
Cont Air Lines	33	Minn Mining	58½	United Airc	84⅞
Com'l Credit	37⅜	Merck	60	United M & M	27¾
Corn Products	51	Mont Ward	32	United Fruit	20⅝
Curtis Wright	18⅛	N		Univ Match	15⅛
D		Nat Bis	55	Un Eng Fd	18⅛
Detroit Ed	35⅝	Nat Dairy	87⅝	U S Rubber	63⅛
Douglas	50⅝	Natl Distiller	31	U S Steel	51
Dow Chem	67¼	N Y Cent	58¼	W	
Du Pont	230¾	Nor Pac	49½	Westing Elec	54
E		No Amer Av	53	Western Union	42⅛
Eagle Picher	25⅛	Norf & West	129¼	Wis El Power	31½
Eastman Kod	98	O		Wis Pub Ser	21½
El Paso N G	20	Olin Math	49	Woolworth	27½
F		Outboard Mar	14¾	Xerox	168⅞
Fedders	18¾	P		Y-Z	
Firestone	44¼	Pan Amer Air	3⅞	Youngst S & T	42⅜
Ford	53¾	Parke Davis	31	Zenith	88⅞
FMC Corp	75				

Coming in the AUGUST 29th issue of Family Weekly

VICE PRESIDENT HUMPHREY TELLS HOW MENTAL RETARDATION STRUCK HIS GRANDDAUGHTER

For Vice President Hubert Humphrey, mental retardation is a human tragedy that he understands, not only in terms of the millions afflicted, but in the experience of one child—his first grandchild—who *is* mentally retarded.

The Vice President's granddaughter, Vicky, may be retarded, but "a child could hardly be sweeter," he says. "We love her deeply, as do our daughter and son-in-law. I recall howwhen I visited Vicky in school not long ago, she introduced Granddad to her friends with a joy that overflowed her heart—and mine."

Mental retardation is a problem Vice President Humphrey knows intimately, and he knows what Americans can do to fight this problem. For a moving report on what mental retardation has cost his family and is costing the country, be sure to read Vice President Humphrey's exclusive article, *We Can Lick Mental Retardation*, in the Aug. 29 issue of FAMILY WEEKLY.

A strange girl named LIZ ASHLEY.

A provocative profile of a Southern-belle-turned-beatnik who has critics everywhere in rapture over her acting ability.

"What in the World!" The amazing community of Beverly Hills is only one of columnist Allen Garvin's lively topics this week.

"For Boys Only"—A preview of schoolboy fashions.

Plus regular FAMILY WEEKLY features including "Junior Treasure Chest," fun and games for children; "Quips and Quotes," humor and cartoons; and the "Family Weekly Cookbook" of recipes for delectable snacks for tea parties and brunches.

with your copy of the
SUNDAY POST-CRESCENT

NEWSPAPERARCHIVE®

Dismissal Of Fireman Is Reversed

Judge Parnell's Decision Reinstates Robert Recker

Circuit Judge Andrew W. Parnell Thursday reversed an Appleton Police and Fire Commission ruling which ordered the dismissal of an Appleton Fire Department employe. The decision reinstated the employe in the department.

Fireman Robert Recker, 33, a member of the department for three years, was charged by Fire Chief Roland Kuehnl of five counts of failing to obey orders and not complying with department regulations.

In making a decision today, Judge Parnell said he based his findings on conclusions that the evidence presented by the police and fire commission did not reasonably substantiate the decision for dismissal from the department.

Gravest Penalty

Judge Parnell said further that evidence submitted by the commission to support its decision to remove Recker "does not persuade the court that a reasonable decision was made by the commission with respect to the permanent dismissal or removal of the employe

"The decision to impose the gravest permissible penalty "on the basis of the charges found and accepted, does not, to the court, seem to have been required or justified."

Charges heard by the commission stated that Recker complained about and criticized department policy, refused to take orders, refused to cooperate with other department members in kitchen duties, used coarse language and expressions, and that such violations adversely affected the morale of other men in the department

3 Youths Tell Police of Roles In Burglaries

Three 13 year old Appleton youths are telling police Thursday of parts they played in burglarizing 10 northeast side homes and several automobiles during the past 60 days.

The youths, arrested Wednesday and turned over to their parents after questioning, admitted taking radios, jewelry, money, a guitar, a camera and a small pistol from the homes.

Police said the youths entered some of the homes through open windows and doors, used skeleton keys obtained in the burglaries to enter other homes?

The youths admitted they would approach a home, determine if it was empty by ringing the doorbell, then enter the home.

If an occupant answered the door, the youths would ask the occupant if she had a out-of-date telephone book for their use. Most of the burglaries were committed during day-light hours.

Det. Muriel Brux, who questioned the youths Wednesday, said the burglaries were solved after an investigation of information provided by a citizen. He said none of the youths had previous juvenile records.

A-C Strikers Will be Polled

Appleton Workmen To Decide Second Vote on Contract

Striking Allis-Chalmers Appleton Works employes will be polled over the weekend whether to take another membership vote on the company's last 1965 contract offer.

The offer was rejected last week, 132-36, after being presented to the workers without a recommendation from the bargaining committee.

Local 747 of the International Association of Machinists struck the plant July 11, causing a shutdown of the main production facilities.

Wages Key Issues

Wages and fringe benefits, plus retroactivity, are key issues in the dispute which has an estimated 250 employes off their jobs.

The company claims its offer is a good one, and the union contends it can do better, resulting in a deadlock.

Arvel Kenney, Milwaukee, the union's International representative and chief negotiator, was reported unavailable for any further talks with management this week.

Met With Mediators

On Tuesday the company and union bargaining teams met with mediators at the Conway Motor Hotel but no progress was reported in the talks. The union reportedly told the company the areas in which it thought the proposed contract was deficient.

No further meeting between the parties has been scheduled.

A union spokesman said the weekend poll, to be taken when workers pick up their strike benefit checks, was to satisfy the small minority that voted last week to approve the proposed contract.

N. Wisconsin Due to Receive Boys' Home

MADISON (AP) — The State Board of Public Welfare gave the Welfare Department permission Wednesday to work on application forms to be sent to communities interested in a new boys' correction school to be built in northern Wisconsin.

Sanger Powers, of the Department, said that 10 or 12 communities already have offered to donate land for the new school for which planning funds have been released by the State Building Commission.

Some members of the board were critical at the Wednesday meeting of the new federally financed programs which they said would scatter welfare programs among state agencies The new federal program will provide 75 per cent of the cost of a $6,600,000 vocational rehabilitation program under the State Board of Vocational Education in 1967.

Dr Edward Pfeifer of the Vocational Board, told the welfare officials that his agency would be working with many of the aid recipients and institution inmates now under the Welfare Board when the new program becomes effective.

Queen Candidates Have been selected for the seventh annual Wayside Rough Riders Saddle Club horse show Sunday at Wayside Firemen's Park. From left are Mrs. Don Kalies, Cato; Theresa Smits, De Pere; Mrs. Richard Klotz, Greenleaf, and Mrs. Jack Kersten, DePere. Janet Jacobs, Reedsville, also is a candidate. Pat Orth, New Holstein, last year's queen will crown her successor.

Youths Enter Exhibits at Fairgrounds

CONTINUED FROM PAGE 1

from 1.30 to 4 p m Saturday in the junior fair tent Shirley Buchholz and Karen Hanneman will serve as hostesses. Participants and their subjects are Marjorie Johnson, "What's in a Quart of Milk", Donna Roloff "One Egg Cake"; Joyce Abraham, "My Sewing Basket"; Larry LaStofka, "Pathways of Power"; Rhonda Herman, "Quick Fudge Cake"; Margaret O'Brien, "Honey and Your Baking"; Waunita Walker, "Child Care"; Sandra Cornelius, "Sewing on Buttons"; Barbara Montgomery, "Orange Honey Cake"; Shirley Johnson, "Egg Nog"; Phil Everts and Wayne Soffa, "Care and Use of Tools"; Gerald Thompson, "Sheep Management"; and Laurie Jawort, "Carving Leather."

Band Concerts Planned

The New London High School band will present concerts before the grandstand on Saturday afternoon and evening Saturday has been designated as New London Day at the fair. Six heats of harness racing have been scheduled for Saturday afternoon. There will be two heats for trotters which have won less than $4,000, two for pacers which have won less than $15,000 and two for trotters which have won less than $700

Miss Waupaca County Fair will be crowned between the race heats. Circus acts will also be interspersed between acts. Johnny Edwards will serve as master of ceremonies and Don Huber will provide organ music. Binks Circus Dogs will perform.

Lucky O'Hara's Devil Drivers, an auto thrill show, will be the feature grandstand attraction Saturday evening

Lucky O'Hara's Devil Drivers, an auto thrill show, will be the feature grandstand attraction Saturday evening.

County, City Agree On Waupaca Jail Site

CONTINUED FROM PAGE 1

after a quick calculation, estimated both a north-south street and an east-west street to the jail would cost more than $5,000 to grade and pave.

Two Sites on Property

The committee was unwilling to revert back to the old location originally proposed for the jail site, a strip of land providing only 75 feet of setback from Royalton Street on the Cartwright property. This portion of the Cartwright plot requires no rezoning.

It was suggested finally that the county accept the city offer but develop only one of the streets

County Board Chairman Carl Sturm and committee members decided to develop the north-south street of 400 feet which runs between county and city property. The county will have to pay only half the cost of the street since their property borders only one side of it. The county owns land on both sides of the proposed east-west and would have to pay the entire cost of the street if it were developed.

Slate Courses For Businesses At UW Center

Plan Six Sessions Beginning Sept. 15 At UW Center

MENASHA — A six-session course in working with people in small business is scheduled to start Sept 15 at the University of Wisconsin Fox Valley Center

Conducted by Kenneth M Ausloos, a training specialist for the Wisconsin Public Service Cooperation, Green Bay, the course is designed for the owner-manager of smaller retail, service or manufacturing businesses.

The six sessions scheduled Sept. 15, 22, 29, Oct. 6 and 13 will be basic principles of sound human relations: self-analysis as a supervisor; communication skills; motivation of employes'; training your employes, and the technique of discipline.

Class enrollment limit has been set at 35 and there will be a $15 charge for the handout materials for the class, according to Irving K. Christiansen, Center coordinator.

The class will involve showing the small businessman how to recognize the human element as a factor in achieving business goals.

Slasher Damages $150 in Goods

A slasher, armed with a razor blade or sharp cutting tool, inflicted damage estimated at $150 to clothing and merchandise on display racks at the Treasure Island Department Store in the Town of Grand Chute after closing hours yesterday.

Outagamie County sheriff authorities are investigating the incident which was reported Thursday morning.

Damaged were six coats, slippers and car cushions. A survey of other stores along W. College Avenue near the Treasure Island Store is being conducted today to determine if other damage was done, authorities said.

Fox Cities Men Support LU Vikings With Booster Group

Bookstore Owner, Ex-Grid Star Co-Chairmen of 'Lawrence Bench'

A new Viking booster organization called "The Lawrence Bench" has been organized under the co-chairmanship of Howard Thelin, 1800 N Gillett St., Appleton and Charles Cianciola, 657 Belmont Court, Neenah

Thelin is the owner of an Appleton bookstore, the hangout of campus intellectuals His role was recognized several years ago when he received an honorary degree and was cited by President Douglas M Knight for "stirring the love of books and wisdom

Cianciola made glittering Lawrence athletic statistics a decade ago A Little All-American choice in his junior and senior years, four-time all-conference end and a 12-letter winner he caught a total of 105 passes for 1,842 yards, ranking sixth for pass receiving in the nation's all-time records to that date, fifth for yardage and fourth for his 23 touchdown passes

Works in Menasha

Cianciola was drafted by the Baltimore Colts in 1955, but felt he was too light for professional ball He is sales promotion manager of Wisconsin Tissue Mills Menasha

Behind Thelin and Cianciola is a board of directors about evenly divided between Lawrence alumni and townspeople. Several of the alumni are former Viking athletes

Directors are George Banta III Ralph Buesing, E. R Callaway, Wilbur A Close, Dan E Cloud Vincent C Jones, Robert C McKee Thomas B. McKenzie, John M. Rosebush, Wilmer C Staen, James P Sutherland and Athletic Director Bernard E Heselton

Three Chairmen

Three appointed as chairmen of The Bench are John Dixon, stadium dedication committee; Buesing, smoker meetings, and McKenzie is chairman of long-range planning

Dixon's job is to fill the 5,400 seats of the new Lawrence University Bowl for the dedication and Lawrence-St. Olaf game Oct 2

The 5,400 seats of the Lawrence Bowl will be Appleton's largest permanent-seating facility and is equipped with lighting and sound systems.

Neenah Man To Teach at Valley Center

Kenneth Anderson, Riverside Players, Takes Drama Post

Ken Anderson, experienced Fox Cities drama director, will teach two drama courses at University of Wisconsin -- Fox Valley Center, Menasha, this fall He is replacing drama director H. L. Zillmer, who is leaving for a speech post in South Carolina.

Anderson is director of Riverside Players, Neenah, and former drama director at Neenah High School, and has written and directed television and radio programs.

He will teach "Continental Drama — Ibsen and His Contemporaries" and "Introduction to Dramatic Arts." The first courses stresses the origins of modern drama in Ibsen and other continental playwrights and the second course gives the fundamentals of drama.

The new director has set up a tentative schedule of six productions for the school year. They are "Thurber Carnival," "The Hollow Crown," "Krapp's Last Tape," "Zoo Story," by Edward Albee, "Under Milkwood" by Dylan Thomas and the Christmas program.

Anderson earned his bachelors degree in drama and English at Lawrence University, and 1956 received a masters in drama from the University of Wisconsin.

Funds Okayed To Renovate Mansion

MADISON (AP) — A $248,750 appropriation to renovate the governor's mansion in suburban Maple Bluff was approved today by the State Building Commission

The only dissenting vote came from Sen Frank Christopherson, D-Superior.

Before reaching its decision, the commission rejected two alternative proposals One called for razing the present mansion on Lake Mendota's shore and building a new structure The other would have required a $200,000 outlay to purchase a new home in the Highlands area on the West Side.

Mrs Warren Knowles recommended remodeling of the present executive mansion She said that it could be "made to function for any future governor's needs"

The governor's wife said she reached the conclusion after consultation with Mrs John W Reynolds and Mrs. Gaylord Nelson, the wives of the two preceding Wisconsin governors

Gloomy Core to Go

Mark Waupun Prison Center for Replacement

Post-Crescent Madison Bureau

MADISON—The ancient and gloomy central core of the Wisconsin state prison at Waupun which has served as the administration center of the penitentiary for decades soon will give way to the push for modernization.

The state building commission has authorized the preparation of preliminary plans for the replacement of the four-story center of the corrections institution, plus a separate two-story addition to provide working space for the prison staff.

The planning fund is virtually the assurance of later approval for the project which has been listed by the legislature for the building program of this biennium Cost will be about $850,000.

The state welfare department told the commission that the structure now serving as an administration center of the institution was a part of the original penitentiary structure erected in 1857

The wooden interior is a fire hazard, space utilization is difficult, and because business management offices are scattered on three floors, there is inefficient coordination of personnel, the department explained

Adler Brau

GEO. WALTER BREWING CO.

APPLETON, WISCONSIN

BEFORE YOU BUY!

Any of the famous line of

GENERAL ELECTRIC

APPLIANCES, STEREO or TV

It will pay you to first

CHECK OUR PRICES!

They are as low or lower than any in the Valley!

CHECK OUR SERVICE!

At Drucks Electric the sale is just the beginning. Every Appliance Stereo or TV purchased at Drucks Electric is backed by Factory-Trained Service Technicians

Ask For A Free Home Demonstration

of GE Color TV Just Call 2-6441

JUST SAY "CHARGE IT"

Drucks Electric

FREE PARKING IN THE REAR

234-236 Main St. Menasha Dial 2-6441

PACKERAMA

with JERRY KRAMER

SAT. 5:30 PM

WLUK•TV

You won't fully appreciate how well it's made unless it breaks down.

Lucky for you, the Volkswagen was designed by a bunch of dedicated pessimists. They spent a fantastic amount of time making it easy to fix.

For most engine adjustments, the mechanic simply lifts the rear hood and starts adjusting. All the vital parts are out in the open where he can get at them. So a carburetor overhaul, for instance, takes half as long (and costs half as much) on a VW as it does on a domestic car.

If the engine ever needs major surgery, the mechanic just loosens 4 bolts and a few connections, and rolls the whole works out where they can be worked on.

Even with some operations, the entire operation has never taken more than 45 minutes. It takes about 2 or 3 times as long on most cars.

A new front fender for a VW only costs $24.95.* But the cost of about 10 bolts off, 10 bolts on, for most fenders.

So if a VW ever breaks down, the reason it won't last very long may pay very much to [illegible]

[illegible] at all.

BEHM MOTORS, INC.

730 E. North and Ave.

APPLETON, WIS.

NewspaperARCHIVE®

THE POST-CRESCENT

Friday, August 27, 1965

Mr. McDowell, Take a Bow

Farmers, manufacturers and processors in the food trades, livestock men, seed and feed and fertilizer tradesmen and many others are acquainted with the work of the State Department of Agriculture during the last 15 years under the leadership of Director Donald McDowell. They will greet with pleasure the superb testimonial to his work just published by the Kellett task force on state government expenditure management.

The governor's advisory group of private business management specialists has thus far made public only a few of its departmental audit reports But it seems unlikely that any of them to follow will praise so warmly and so enthusiastically the performance of any agency as did the committee headed by James Bergschneider of the Northwestern Mutual Insurance Company in summarizing its impressions about Mr McDowell's state agricultural administration.

The report noted the "fastidious concern" of the staff for achieving maximum returns from publicly supported programs at the lowest possible cost.

It categorically refuted the too frequent assumptions about the inevitability of bureaucratic expansionist appetites in a significant paragraph:

"The department exerts a continuous effort to control expenditures through methods improvements and the elimination of duplication in its various activities. We have witnessed numerous instances where normally self-perpetrating growth has been arrested through consolidation of staff functions."

As if to make certain that Mr. McDowell and his subordinates got the message, the report went on:

"The level of employe morale and industry is very high, even by private industry standards."

It would have been natural, and perhaps even expected, for a group of private business consultants, aware of the burden of public taxation, to search with some eagerness for weaknesses of organization and performance. But here hard-headed men who examined one of the major operating services of the state said in effect that they found nothing seriously wrong, and published their conclusions with satisfaction and delight Organizations are as efficient and productive as the men who command them. Mr. McDowell has won a testimonial that is fitting for one of the most important of the career men in a sensitive state government agency.

'The Trouble With U. S. Aid Was That It Had Strings'

School Construction Costs

While there is general agreement the people of Appleton want good educational facilities for their children, a problem has been presented by the Appleton Board of Education's request to the Common Council for $5 6 million to construct and equip a new senior high school on the city's southeast side.

Because the requested $5.6 million will more than double the city's bonded indebtedness for schools—boosting the total past the $12 million mark—the Common Council was justified in withholding final approval and taking a second hard look at the record request. Aldermen have insisted the Board of Education justify the necessity for a $5.6 million appropriation for a new school and equipment when the original estimated cost for same this spring was $4.5 million.

School construction estimates during the past year have been off about $2.2 million. Originally, it was indicated an addition to be constructed to Huntley School would cost about $250,000 but that estimate has been increased to $400,000 within a matter of two months: first estimate for the Albert Einstein Junior High School opening next month was $1.3 million but the total expenditure amounted to $1.8 million; and now the estimate of the new Senior High is off by $1.1 million.

There is also a strong possibility that because of the higher-than-expected cost of the Senior High, a new elementary school planned for the far northwest side for an estimated $1 million will have to be delayed.

Naturally, rising construction costs must be taken into consideration when looking at the overruns but there is also the need to come up with as realistic estimates as possible.

Alternatives left to the Common Council in dealing with the Senior High School construction costs are limited. Aldermen can either approve the bond issue, or withhold funds and request the Board of Education to have the proposed structure redesigned in hopes of appreciably lowering the cost.

Malaysia Falters

There are ominous warning signs that the Malaysian Federation, abruptly broken up by the expulsion of Singapore, may be in for more pressure for another split.

Malaysia is now made up of the mainland of Malaya and two provinces in northern Borneo, Sabah and Sarawak. The rest of Borneo belongs to Indonesia which has waged a guerrilla campaign against Malaysian forces ever since the Federation was formed President Sukarno of Indonesia first demanded a United Nations investigation of the plebiscite which joined the provinces to Malaysia, and, when the U.N. team found in favor of the Federation, Sukarno refused to accept the findings and started his penny ante war to "crush Malaysia."

But while the hit and run tactics made little headway as long as British, Australian and New Zealand troops were offering protection to the Federation, the new country may be doomed to virtual extinction anyway. First came the unexpected expulsion of Singapore because of violent antagonisms between the Malays and the ethnic Chinese who are in great majority in Singapore. Now the Minister for Sabah Affairs in the Malaysian Cabinet has resigned and his political party has asked for a "review" of Sabah's position in Malaysia. Sukarno has now proclaimed without qualification that there should be an anti-imperialist axis" made up of Red China, North Korea, North Viet Nam, Cambodia and Indonesia to make the U S. and Western European powers, specifically Great Britain, "get out of the whole of Southeast Asia altogether"

Sukarno is not a Communist but the Communist party in Indonesia is large Obviously Sukarno has decided that his own ambitions to run a large part of Asia means that he must team up with Red China. The anti-imperialist line is a popular one. Nations like Pakistan are likely to be impressed and even strongly pro-Western countries like Japan and the Philippines will have trouble combating the propaganda of Asia for the Asiatics. In fact it is hard to argue against it often enough even in the United States.

Prince Abdul Rahman, Prime Minister of Malaysia, made an unexpected trip to Sabah and Sarawak last week. He warned that "our Commonwealth allies have made it clear that they would not defend Sabah as an independent country" and that the province did not have enough parliamentary strength to secede. But it is also apparent that secession in spite of Parliament would mean a need for troops—British troops—to prevent.

Sukarno may indeed succeed in breaking up the Malaysian Federation and his greatest ally may in the long run turn out to be Prince Abdul Rahman who expelled Singapore rather than risk a racial conflict

Great Britain set up the Federation primarily so as to be able to get its troops out of Asia without letting the area go by default to the Communists But if the racial situation was as explosive as Prince Rahman believed, it may be that Europeans indeed do not understand the pressures and problems of Asia.

The British troops in Malaysia and the American troops in Viet Nam are holding the fort at present But the only real hope for triumph against the Communists must come from the continued improvement of economic and social conditions in the pro-Western nations and somehow the realization of people in the fringe-Red nations that they would fare much better without Communist control

Taylor Writes

Czechoslovakia Wholly Captive Country; It's Run From Moscow

BY HENRY J. TAYLOR

PRAGUE, Czechoslovakia — In this westernmost of the Soviet bloc countries, U. S. officials here count about 800 Russian officers on duty. No Red Army troops are present. But 60,000 are poised on the Hungarian frontier.

The officers command all strategic and logistic planning, conduct the maneuvers, establish the pay of the Czech officers and designate the promotions.

Taylor

Czech gasoline, like Czech coal, is hardly fit for burning. The Red Army controls all aviation gasoline and the quality Diesel oil required by mechanized units. It feeds the Czech forces through a petroleum cage and further guarantees control by a severe rationing of spare parts

NO CHANCE OF REVOLT

The Czechs don't like the Russians, but a revolt could be stopped before it could even get started. Members of the Czech underground here, sadly confirmed to me that there are no plans whatever for even what goes on behind the scenes among the freedom fighters in Cuba.

Yet, ironically, Castroite Cubans abound here This is the center for Soviet guerrilla training and subversion instruction. The Cubans go back to Havana in regularly graduated classes as an integral part of Castro's Latin-American subversions.

Southeast Asians also abound, especially Indonesians preparing for Sukarno's Malaysia attacks and Hanoi youth being trained to go against us in Viet Nam.

Their headquarters and barracks is a forbidding, weather-beaten block of buildings that sports the Red Star on top in cement.

Czech underground workers tell me that everywhere inside you find the slogan used in all guerrilla and subversive instruction throughout the Red world: "Train hard — fight easy."

The Czech secret police headquarters, likewise weather beaten but completely unmarked, is next door. The central think-tank for the Czechoslovakian Union for Youth (CSM) broods nearby.

YOUTH GROUPS ABOLISHED

All democratic student and youth organizations were abolished after the Communists coup in 1948. The CSM is the whole cheese.

It has two adjuncts: the Jiskry (Sparks), for indoctrinating children six to nine years old, and the Pioneers (nine to 14), whose million members pass the word in neighborhood brigades.

The word includes, "Love the Soviet Union — protector of our fatherland's freedom and independence." Happily, however, most young Czechs find the whole indoctrination package a plain bore.

The economy is a sieged economy. Czech technical skills and equipment, their know-how and the contribution of Prague's great Charles University, the second or third oldest university in Europe, have always made this a very advanced country An underdeveloped nation's low standard of living is sad enough, but the Czechs are used to an advanced life This makes their plight today, with its feelings of frustration and hopelessness, especially tragic and poignant.

"All for what, for what, for what?" a Charles professor said to me. We had to meet secretly, for Czechs at his level are required to report any Western contacts. Then he aded the expression common in the satellite intellectual world: "The optimists here learn English, the pessimists learn Russian."

FARMING IS MESS

Agriculture is a horrible mess for many of the same reasons I described recently as affecting Tito's Yugoslavia, but the hardest of all in the sieged economy is the drain-off to the U.S.S.R.

The work week is 51 hours, six on Saturday, and the workers get next to nothing for it.

Castro pays for Czech machinery with Cuban sugar. But Czech beet-sugar is siphoned off to the Soviet Union. In short, they exchange their machinery for what they would otherwise already have. Castro also pays sugar for his guerrillas' training. What good does it do Czechoslovakia to train Castro's guerrillas?

Czech railroads are in terrible shape. The immense Skoda complex I visited at Pilsen makes excellent Diesel-electric locomotives. But they go to the Soviet Union.

The Bata shoe works, Europe's largest, loses its product for a pittance to the U.S.S.R.

There's a shortage here of the country's famous Pilsen beer, for Russian throats are thirsty for it There is also a home shortage of the beautiful Czech glass we so admire in America. The Soviet simply takes most of it — practically gratis.

All over this country the muffled noise you hear is the sound hearts make when they break in two. I find it terribly sad to wonder if it will not be the same in Hungary as I leave for there.

Wisconsin Report

Writer Has Nostalgic Memories of LaFollette In His Political Prime

BY JOHN WYNGAARD

MADISON—There are many things that can be said about Philip F. LaFollette, whose state capitol funeral certified his place in the history of his times and in the colorful politics of this state. To declare, as so many of the obituary notices did, that his passing marks the end of an era is trite and also inaccurate. The LaFollette Progressive era, as such, ended a generation or more ago.

Wyngaard

LaFollette was an extrodinary man, and one of the most creative and successful political leaders of this state. One of the tragedies of his brilliant life is that his career began so early and so successfully that later failures and reverses tended to diminish it in the minds of many persons who might have been his political contemporaries under more normal circumstances. As an example, most of the obituary commentaries were written from the newspaper "morgue," by men who had no direct knowledge of the LaFollette period in politics or the LaFolete administration of state affairs in some of the most difficult years of the century.

* * *

THE MEMORY

It is startling to be reminded that a man who did not reach the biblical three score and ten reached the high office of the governorship just about 35 years ago.

He became the most important office-holder of his state at an age when most politicians have barely begun their careers because he was a scion of an immensely successful political family. Yet the political system often has its own way of redressing balance. If it is true that LaFollette got his start by a kind of legacy from his family, it is equally true that he was often overshadowed and perhaps shackled by that family's historical fame. He was "Old Bob's" son during most of his political life. He might very well have been a greater leader on his own.

It happened that this correspondent's early days in the statehouse press galleries coincided with LaFollette's political prime, in the late 1930's. Youthful judgments are not always reliable. Nostalgia colors recollection. Yet, for what it is worth, this reporter during nearly three decades of constant association with the political personalities of this state remembers no man more impressive than LaFollette in his mastery of the political arts. Or as restless in hope and ambition.

Those days were more distant than the calendar tells. It was before the tube. Politicians mixed with the voters at close quarters. It was the era of the politician's autographed photograph on the mantle in the home of his followers. (Sometimes the piano.) It was the era of the leaders and the led. No Wisconsin politician since has had a personal organization of the size, cohesion and discipline that Phil LaFollette had in the 1930's.

THE TRAIL

* * *

The campaign trail then was arduous, even for the politician in the fresh vigor of youth. I remember an enervating stumping itinerary in far Northeastern Wisconsin in 1938, when LaFollette knew more, far more, about the mind of the quietly listening electorate than the young reporter did. The candidate would retire moments after the last evening rally, chat a little with the reporter over a nightcap, and be asleep within an hour. One night he astonished me with the statement that he would lose the election. I was incredulous. The crowds were big. The halls were filled. But he was right, and I never forgot it, or some of the other things he told me about the infinitely difficult art of politics on that tour.

There is an eloquent reminder of the telescoping of history in our times in the obituary recitations of LaFollette's major accomplishment in his first gubernatorial term—a program of railroad crossing bridge construction—that were published on the day the headlines told about Gemini V. A. mellowly philosophical man in his last years, LaFollette would have been amused by that coincidence.

Strictly Personal

A Glamorous Woman Can't Be Fabricated

BY SYDNEY J. HARRIS

A newspaper I've been reading this summer has been running on its Woman's Page a feature called the "Glamor Clinic," which I've been following with some interest.

It is one of those before-and-after features, purporting to illustrate how a plain and dowdy woman can be transformed into an alluring creature by changing her hairstyle, make-up, clothing and accessories.

Harris

What has captured my attention in this feminine transmutation is the obvious superiority of the Before woman to the After woman Maybe her dress isn't precisely the right cut, nor her lips so cunningly made up, but at least she is a real and recognizable human being.

The After woman is a completely synthetic personality, who looks depressed and vaguely uncomfortable in her new rigging. She is simply a walking compendium of Fashion Tips plastered on from the outside like a bill-poster

A woman who is "glamorous"—whatever that word may mean—cannot be fabricated: she has an outer glow and an inner mystery that is all her own. Few women can be genuinely glamorous, just as few men can be truly heroic: this is what puts such a high value on these scarce commodities.

A woman is expected to look as attractive, warm and pleasant as she can, within her own limitations: she should not be expected to look like the cover of a fashion magazine. And, incidentally, most of the girls who model for those covers are nothing to stand up and cheer about when you get to know them—as most of their ex-husbands would testify.

Along with "glamour," the word "charm" has become one of the most abused terms in the modern lexicon. A charming woman has a luminous spirit that radiates outward and captures the imagination: it is a quality of mind and heart and total personality, not the rigid external trappings of style.

And, indeed, the more a woman becomes preoccupied with these external trappings, the more she runs the risk of ceasing to be a person in her own right, and turns herself into a dull stereotype of whatever the current "look" happens to be—no matter how unsuitable that look may be for her.

Good will, good humor, and naturalness are the most appealing qualities in the world—and they are qualities within the reach of nearly every human being Without these, the After woman is a dud, with these, she'd be happier staying the way she was Before.

Looking Backward

Newspapers Exchange Opinions

100 YEARS AGO
Quoted from the Appleton Motor for Sept. 7, 1865.

Henry Hewitt informs the Appleton Motor that he has delivered over 300,000 feet of lumber to parties in Appleton for building purposes this season. We also furnish Appleton with large quantities of brick for the same purpose But, after all, we would prefer to see the lumber and brick used in our own villages—Neenah Times.

Very naturally, we should say But what do you think of this One Appletonian hearing another one remarking how much cheaper building materials could be bought at your (Menasha) locality than here emphatically retorted Yes and when you get them here they are worth double what they are there"

The fact is, our mills and workmen can't begin to keep up with the demand for building materials.

25 YEARS AGO
Friday, Aug. 23, 1940.

James Grode, Menasha, won the championship in the first annual Tri-City Golf Tournament at Ridgeway Golf Course He shot 81 and 72 for a 36-hole total of 153

Elmer W Root was general chairman of the state Knights of Pythias convention being held that week in Appleton

Robert J. Gmeiner, commander of the William Speel Chapter, Disabled War Veterans, was the official delegate to the national convention in Green Bay Wilbur Bogan, vice commander, was his alternate.

Miss Mary McMahon, Kaukauna, was graduated from the Mercy School of Nursing at Oshkosh She was one of 21 student nurses to receive diplomas.

10 YEARS AGO
Friday, Aug. 26, 1955.

Tom Lemons was Appleton's new municipal golf champion, shooting 33 holes of one-under-par golf in the Municipal Golf Association-Recreation Department tournament The golfer, who had never gone past the quarter finals previously, beat the favored Al Baerenwald, two-time champion, in the finals

Mr and Mrs Donald Stilp were co-chairmen of their class reunion of Neenah High School The event took the form of a buffet supper and dancing party at Stroebe's Island

Champions of the Center Valley Softball League were members of the Mint Bar Team of Menasha They included John Swiecichowski, Lyman Depner, Jerry Zolkowski, Bob Kunstman, Jerry Hietpas, Bill Brown, Harry Hoffman, Dick Wega, Jack Hablewitz, Jim Kampo, Burt Preimesberger, Evan Wiechmann, Ken Krueger and Jack Wippich.

GRIN AND BEAR IT — By LICHTY

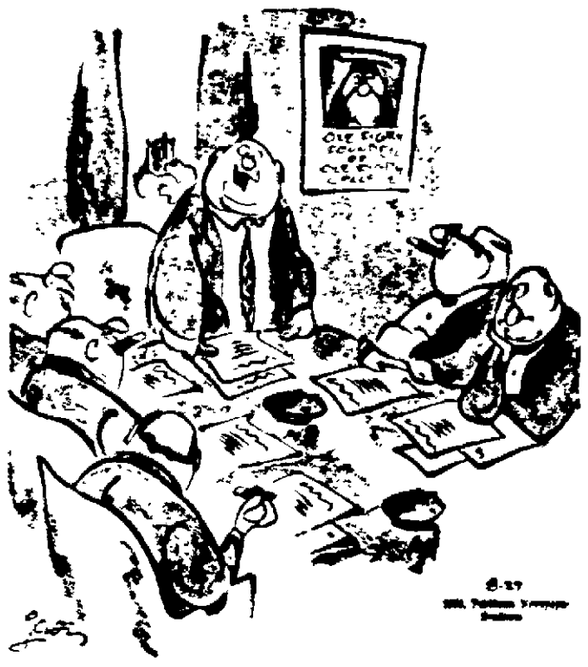

"Three problems face the campus this term, gentlemen! . . . Free speech for students, athletics for the alumni and parking for the faculty."

Potomac Fever— by Jack Wilson

LBJ asks Congress for $140 million to develop an airliner that will cross the Atlantic in an hour and a half This, of course, would bring him and DeGaulle closer together.

☆ ☆ ☆

Praising Herbert Hoover, LBJ says "the partisan spirit is an alien spirit in America." And 26 million Goldwater Republicans face deportation.

NEWSPAPERARCHIVE®
NEWSPAPERARCHIVE®

Kennedy Reviews Selection of LBJ

New York Senator Relates Tale Of Nomination for Sixth Time

WASHINGTON (AP) — Sen. Robert F. Kennedy's version today of the offer of the 1960 vice-presidential nomination to Lyndon B. Johnson by John F. Kennedy is the sixth account in recent weeks.

Here are highlights of the stories:

President Johnson:

"The President asked me on his own motion to go on the ticket with him and I gave him my reasons for hesitating. He told me he would speak to Speaker Sam Rayburn and others, and he did.

"Subsequently, he called me and said 'Here's a statement I am going to read on television unless you have an objection.'

"I listened to it. After I heard it, I felt that I should do what I did."

Idiotic to Accept

Johnson also recalled that when rumors circulated the night of Kennedy's nomination that he would offer the running mate post to Johnson, Rayburn told the then Senate majority leader he would be idiotic to accept. But next day, he said, Rayburn urged him to go along with the offer. When asked why he changed, Rayburn—as quoted by Johnson—replied, "Because I'm a damned sight smarter than I was last night."

The above is from a news conference last month and remarks at a Capitol Hill lunch last week.

Arthur M. Schlesinger Jr.:

Kennedy made the offer because he hoped the gesture would "reunite the Democrats, please the older gneration of profssionals, improve the ticket's chances in the South and lay the basis for future collaboration with Johnson." But he "was certain there was practically no chance that Johnson would accept."

'He Wants It'

After talking with Johnson, Kennedy "returned to his own suite in a state of bafflement. 'You just won't believe it,' he said. 'He wants it.'" Robert Kennedy was heard to say, "My God, this wouldn't have happened except that we were all too tired last night."

The above from Schlesinger's forthcoming book, "A Thousand Days: John F. Kennedy in the White House."

Philip L. Graham:

The late publisher of the Washington Post, a go-between in the presidential negotiations, wrote:

"Rayburn told me Bobby came in and sat down with Rayburn. He said he wondered if Johnson would like to be national chairman.

Out of Touch

"'—'" answered Rayburn, whereupon Bobby offered the vice presidency."

When Johnson insisted on direct word from John Kennedy, Graham undertook to get it by telephone. Meanwhile Robert Kennedy arrived and told Johnson liberal Democrats opposed his nomination. Informed of this message, John Kennedy told Graham, "Oh, that's all right: Bobby's been out of touch and doesn't know what's happening."

The above from a memorandum by Graham, appended to Theodore H. White's book, "The Making of the President—1964."

Theodore C. Sorensen:

Sorensen, one of John Kennedy's close advisers, said Robert Kennedy did not disagree with his brother and was equally enthusiastic about having Johnson on the ticket. But Robert was given the assignment of delivering to Johnson "the bad news—that a good many liberal and labor delegates were talking about revolting if Kennedy named Johnson as his running mate." However, Robert "was not disagreeing with his brother's choice in any way."

The above from a CBS interview Aug. 17.

Lincoln Account

Evelyn Lincoln:

Mrs. Lincoln, personal secretary to John Kennedy, recalled a huddle after his nomination and heated discussion with his brothers and other aidvsers. Then John Kennedy went to the Johnson suite. On his return, she heard him say "Accepted."

Then there were doubts about the reaction of labor spokesmen and "in the afternoon Bobby Kennedy went to the Johnson suite, offering to let the Texas senator withdraw his acceptance and become chairman of the Democratic National Committee. However, the word was brought back that Johnson had declined, saying "If Jack wants me, I'm willing to make a fight for it."

The above from a forthcoming book by Mrs. Lincoln.

Robert F. Kennedy:

No Disagreement

"There was no disagreement between President Kennedy and myself as to the advisability of having Lyndon Johnson as the vice president."

Robert Kennedy did go to Johnson to inform him of some disagreement on the part of liberals and labor leaders. But, as to any implication in the Graham memorandum or elsewhere that Robert Kennedy went to Johnson on his own: "Anybody who knows the relationship between President Kennedy and myself would know that doesn't make a great deal of sense. The idea that I would go behind my brother's back doesn't make sense."

The above from an Associated Press interview.

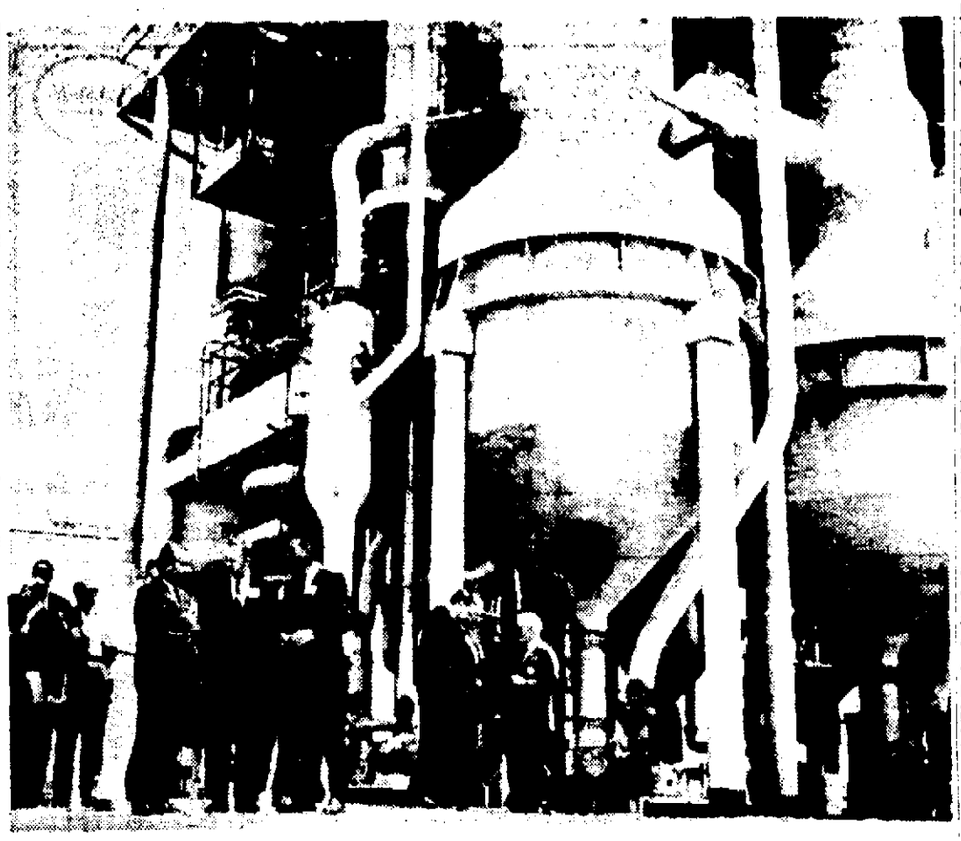

Looking Like An Oil refinery with its complex of pipes and still is the U.S. government's first salt water conversion plant at Freeport, Tex. Ambassadors from 30 countries stand outside the plant recently. (AP Wirephoto)

Desalinization Plant in Texas

Fresh Water From Gulf of Mexico Found by Visitors to be Delicious

By RONALD THOMPSON

FREEPORT, Tex. (AP) — The visitor takes a tentative sip. He straightens up and lets his taste buds give him a little advice. They say go ahead. And he bends and gulps.

What stopped him in the first place from taking a full drink is a little sign over the water fountain saying:

"Have a drink of fresh water from the Gulf of Mexico."

The scene is the lobby of the government's first salt water conversion plant, the ancestor of what may become thousands of such plants, from huge monsters near cities to small plants next door to a farmer's kitchen.

Earlier this month, President Johnson signed a bill calling for a major breakthrough by 1970 in converting sea and other water with too many impurities into a palatable liquid.

Buy It in 1961

The plant in Freeport was built in 1961 and looks something like an oil refinery with its complex of pipes and stills.

Freeport's City Council and the plant officials were a little afraid of reaction to the converted product.

So they went in the back door, so to speak. They piped converted sea water into the city's distribution system for five days before telling anyone.

None of the 12,000 residents of Freeport knew the difference. Actually, the water is better than that of the wells from which the city once pumped all its water.

The Freeport plant produced its billionth gallon in May.

"I can safely say nobody can tell the difference in what we produce and the normal drinking water," said Harold Singleton, plant director.

Clear as crystal, the desalted liquid resembles distilled water bought in bottles. There is no salty taste at all.

The main drawback is cost. For each 1,000 gallons of converted water the cost is $1, about five times normal for conventional supplies.

Basically, the $1.2 million Freeport facility uses a series of large vertical tubes to boil the brine. The vapor thrown off is condensed into fresh water.

This is only one of more than a score of ways to purify sea and brackish water. Researchers report that none has proved 100 per cent desirable, mainly because of the expense.

Dr. W. S. Gillam, chief of the research division of the government's Office of Saline Water, said recently: "It is probable the ultimate answer lies in a yet-to-be discovered process."

Nine Plants

At least nine plants have been constructed on the east and west coasts and inlands to test and eveluate the methods, including use of a freezing process to separate the salt, and the use of a synthetic membrane that rejects salt but allows fresh water to flow through.

Not all the work is being done with sea water. Of equal importance is brackish water which lies untapped beneath arid inland areas, filled with salt and minerals.

More than 1,000 U.S. cities and communities now use water containing dissolved salt in excess of quality standards established for good drinking water, a government report says.

Thus far, the government has invested more than $81 million in the program. Congress recently approved another $185 million.

The Freeport plant produces slightly more than a million gallons of fresh water daily. Dow Chemical Co. uses about 75 per cent of the water and Freeport the remainder.

Singleton explained that two-thirds of each gallon of brine processed emerges as fresh water. The procedure takes about an hour.

The water is drawn through a canal. Waste is returned to the sea.

Dow Chemical pays the federal government 30 cents per 1,000 gallons, and Freeport pays 20 cents. The government absorbs the deficit of approximately 50 cents.

Initially, the contract called for Dow to use only half and Freeport half. Singleton explained that later "the City Council felt it made a bad contract and could save money by using more well water."

Water Blend

The council cut the city's usage to about 250,000 gallons from the plant. Actually, the water that goes to the city's customers is a blend of converted and well water.

The water department mixes the two types, never using more than 50 per cent of converted water in the blend, Singleton said.

"The user can't tell the difference, he said.

"All I said was:
Show me a filter that delivers the taste and I'll eat my hat."

TRY NEW LUCKY STRIKE FILTERS

© A.T.Co. Product of The American Tobacco Company

HOW GOOD IS YOUR MENTAL HEALTH?

Do you understand the 4 forces that give rise to mental health? Do you know how to keep them *in balance?*

A psychologist who conducts seminars *for doctors* tells you the same 5 ways to maintain mental health which he recommends to them . . . in September Reader's Digest *now on sale.*

People have faith in Reader's Digest

BE READY FOR COLOR '65 . . . MORE PROGRAMS IN COLOR THAN EVER BEFORE ON ALL THREE CHANNELS STARTING SEPTEMBER 12 . . . BEFORE YOU BUY, BE SURE TO SEE . . .

MOTOROLA

the new generation of Color TV

full-screen rectangular look

Motorola's exciting Color '65 picture is rectangular, full, big, with a natural shape similar to color movies. Ordinary round tube color TV sets have a picture which is smaller and rounded off at the corners.

THIS rectangular tube — NOT THIS round tube

new slim sets

Motorola's new rectangular tube is 5 inches more compact than ordinary color tubes so cabinets are slim and trim. They fit closer to the wall than ever before possible with large screen Color TV sets.

THIS with rectangular tube — NOT THIS with round tube

full year guarantee

Manufacturer's full year guarantee covers free exchange or repair of any component proven defective in normal use. Arranged through us. Behind extra. All sets feature 82 channel tuning. Have 23" overall diag. tube meas., 274 sq in. picture viewing area.

hand-wired, power transformer chassis

Powerful chassis is precision crafted with modern hand and dip soldering for circuit connections of high reliability.

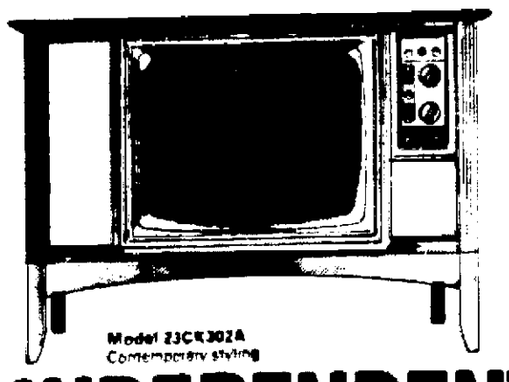

Model 23CK302A Contemporary styling

low down payment many months to pay

If you've thought you couldn't afford a color TV set, think again! Chances are your old black-and-white set will be the only down payment needed!

Motorola Color TV Priced as Low as 479.95

INDEPENDENT ELECTRONIC & APPLIANCE SERVICE

1215 Appleton Road MENASHA Phone 725-4535

OPEN MONDAY-WEDNESDAY & FRIDAY 9 A.M. to 9 P.M.

Robert Hall

FRI., SAT. & SUN. SPECIALS

9:30 A.M TO 9:30 P.M 12 NOON TO 6 P.M.

celebrating the opening of our new store

APPLETON WEST COLLEGE AVE. EXT. (Rt. 125) ½ mile east of Rt. 41

Comp. value $30

PILE-LINED COATS IN HERRINGBONE WOOL-BLEND

19.88

Black-and-white herringbone Chesterfield coats bonded with Staflex® interlining for shape-retention, and Malden® frost-shaded acrylic pile. *Single-breasted* style in sizes 8 to 18. *Double-breasted* coat . . . 5-13.

OUR ENTIRE STOCK REG. 2.97 JANE HUNTER® SHIRTS

2 FOR $5

Our better quality shirts in this famous-make! Oxford cottons, smart stripings . . . beautifully tailored with popular fashion collars, French cuffs. 30 to 38.

Exceptional value

CHESTERFIELD RAINCOATS FOR SUNNY DAYS, TOO...

6.88

The perennially popular English-style raincoat with velveteen collar and a detachable belt... tailored of water-repellent rayon and cotton in black, and black-olive. Sizes 5-11, 8-18.

Comp. value 1.97

GIRLS' CORDUROY OR COTTON KNIT SLACKS

$1

At this low price, buy several pairs for the Fall-Winter season ahead! Choice of unlined cotton corduroy or lined cotton knit, in popular colors. Elasticized back. 3 to 14.

APPLETON WEST COLLEGE AVE. EXT. (Rt. 125) ½ mile east of Rt. 41

EST. 1940 Robert Hall OPEN 9:30 TIL 9:30

AMERICA'S LARGEST FAMILY CLOTHING CHAIN

NewspaperARCHIVE®

Carmichael

STEVE CANYON — By MILTON CANIFF

KERRY DRAKE — By ALFRED ANDRIOLA

RIVETS — By GEORGE SIXTA

THE PHANTOM — By LEE FALK and SY BARRY

NANCY — By ERNIE BUSHMILLER

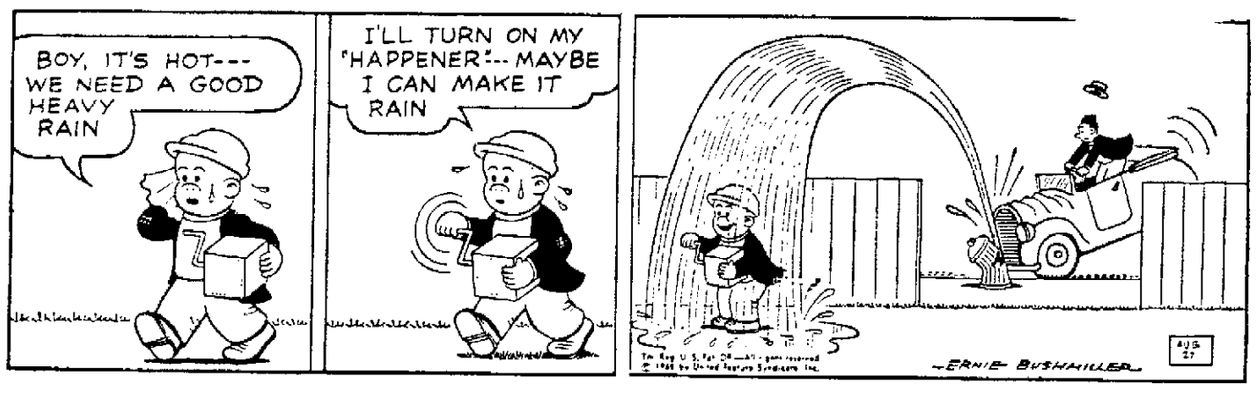

LITTLE PEOPLE'S PUZZLE

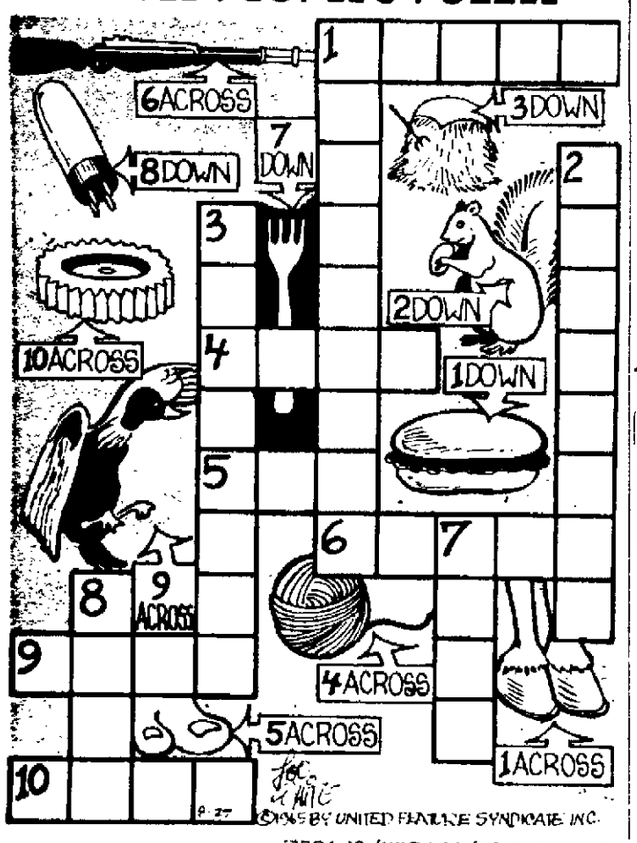

ANSWERS: ACROSS—1. HOOFS, 4. VARN, 5. TOE, 6. RIFLE, 9. DUCK, 10. GEAR. DOWN—1. HAMBURGER, 2. SQUIRREL, 3. HAYSTACK, 7. FORK, 8. TUBE.

B. C. — By JOHNNY HART

THE WIZARD OF ID — By PARKER AND HART

BLONDIE — By CHIC YOUNG

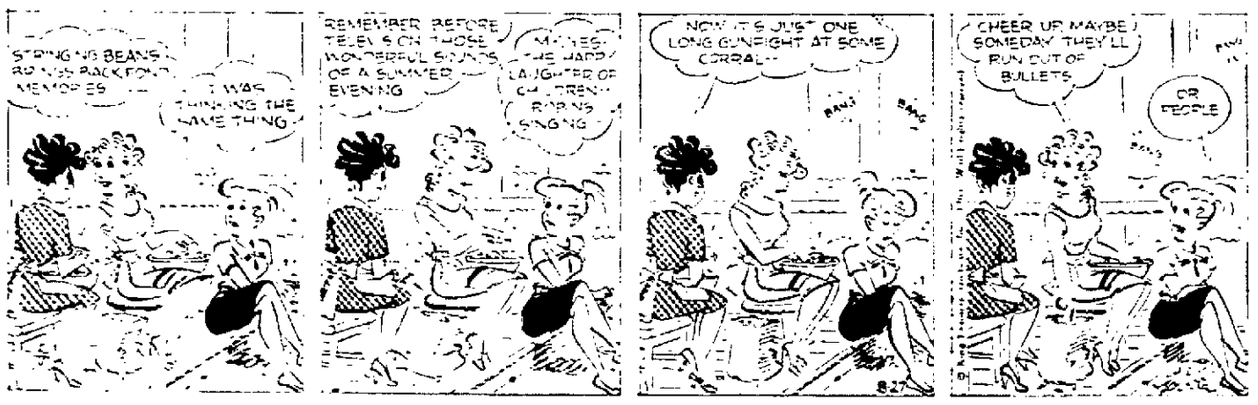

BEETLE BAILEY; — By MORT WALKER

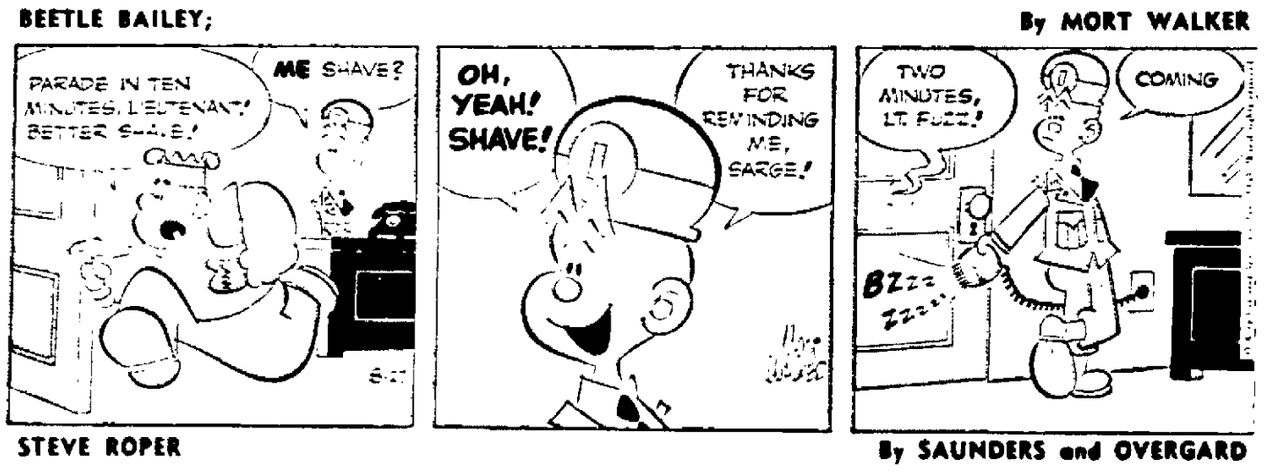

STEVE ROPER — By SAUNDERS and OVERGARD

Look and Learn

BY A.C. GORDON

1. How does offset printing differ from regular printing?
2. When a woman suffers from androphobia, of what is she afraid?
3. What are the five Books of Moses in the Bible?
4. What is called "The Lighthouse of the Mediterranean"?
5. How far is it from the foul line to the headpin on a regulation bowling lane?

ANSWERS

1. The impression is "offset" from a rubber-covered cylinder, and not from direct contact with the printing plate as in regular printing.
2. Men.
3. Genesis, Exodus, Leviticus, Numbers, and Deuteronomy.
4. Stromboli, an active volcano off the coast of Sicily.
5. Sixty feet.

1,700 Butts a Minute

LOUSIVILLE (AP) — Machinery at cigarette making plants here can measure tobacco out on paper, roll, seal, imprint the brand name and cut an cigarettes into proper length at a speed of 1,700 a minute.

SKATE BOARDS
REG. $3.00 89c
WIRTZ'S
BEVERAGES and SPORTING GOODS
508 W. Wis. RE 3-5041

DAILY CROSSWORD

ACROSS

1. At a distance
5. Good friends
9. Moon goddess: Rom.
10. Away from wind
11. Nimble
12. Clusters of trees
14. French river
15. Concoct
16. Perform
17. Seed of anise
19. Hebrew letter
20. New shoe-bottom
21. Biblical weed
22. Ropes to lead horses
24. Pace
26. Inflammation of iris of eye
29. Roll of money: slang
30. Metrical foot
31. Land measure
32. Russian fighter planes
33. Sail yard: Scot.
34. Bishops' headdresses
36. Coin
37. Golfer's cry
38. Common admonition
39. Man's nickname
40. Persian priestly caste

DOWN

1. Of high mountains
2. Provided
3. Some
4. Egypt. sun god
5. Peeled
6. Below: naut.
7. Gold coin: Bulg.
8. Farmer's equipment
11. River into Moselle
12. Salutations
13. Part
15. Gong
18. Cleansing agent
19. Subduing
21. Journey
23. Epochs
24. Floated in water
25. Duty on goods
27. Minnesota county
28. Let it stand
30. Ventilated
32. Mountain pool
35. High, craggy hill
36. Extinct bird
38. Metric measure of length: abbr.

Yesterday's Answer

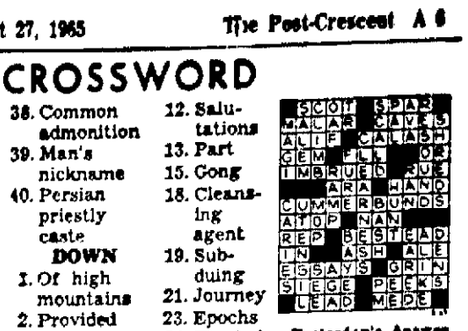

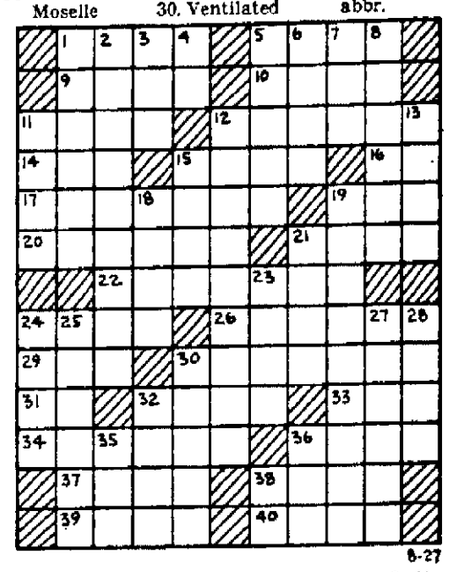

8-27

DAILY CRYPTOQUOTE — Here's how to work it:

A X Y D L B A A X R
is L O N G F E L L O W

One letter simply stands for another. In this sample A is used for the three L's, X for the two O's, etc. Single letters, apostrophies, the length and formation of the words are all hints. Each day the code letters are different.

A Cryptogram Quotation

P TCPJOLNRPTS LV P VNZRPZ-AKQLVO UPQGLRY APJGUPTE.—HTPRGQLR TNNVCXCQO

Yesterday's Cryptoquote: FRIENDS: PEOPLE WHO BORROW MY BOOKS AND SET WET GLASSES ON THEM.—ROBINSON

(© 1965, King Features Syndicate, Inc.)

THE RYATTS — By CAL ALLEY

Young Hobby Club

Build a Tower of Fruit And Puzzle Your Friends

BY CAPPY DICK

The picnic plate game which is today's fun-project offers as good a chance to win to the slow poke as to the speediest player.

As equipment you will need 24 paper plates. Number them from 1 to 24 as in Figure 1.

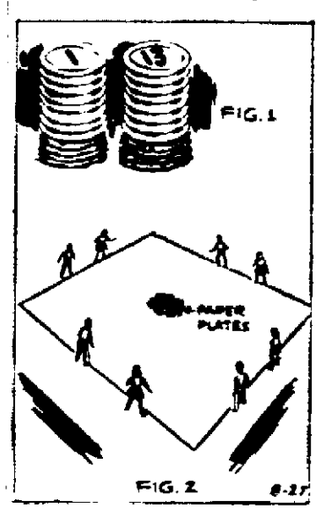

Number the plates

Shuffle them to mix up the numbers and place them in a pile, number-sidedown, at the center of a 40-foot square as in Figure 2. The numbers on the plates must not be visible.

Eight Players

Figure 2 shows eight contestants at the edges of the square, ready to start. There may be fewer contestants, or more. At the signal to begin, all the players rush to the pile of plates. Each picks up a plate and rushes back to his place at the edge of the square. There he places the plate on the ground.

Losing no time, he hurries back to the pile of plates, picks up another and hurries back to add this plate to the stack he has started.

This continues until the players have removed all the plates from the middle of the square. Then the scores are tallied.

The player who has captured the most plates wins 50 points. To this are added the point values of the plates he has in his captured stack. The result will be his total score.

Each of other players adds together the point values of the plates he captured and arrives at his score. The player who has the highest score wins the game. It is possible for a player to win with only a few plates simply because he may have had the good fortune to pick up those with very high point values.

Saturday: How to construct a puzzling tower of fruit!

(Copyright 1965)

TRY POST-CRESCENT CLASSIFIED ADS

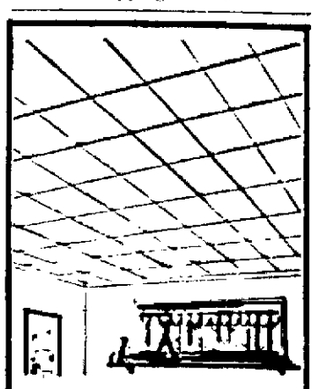
SAVE
On Ceiling Tile
While our supply lasts. Prepainted white ceiling tile with tongue and groove edge for easy installation.
Average 10'x12' Room Costs only $12.60
Standard Building Center
Dial RE 3-7373
1100 N. Lawe St.

NewspaperARCHIVE®

Tornadic Winds Rip Through Chicago Area

CONTINUED FROM PAGE 1

Wisconsin which didn't touch the ground.

The bureau said touchdowns were confirmed 30 miles northeast of Rockford, Ill., 10 miles west-northwest of Joliet, and in Iowa.

Winds, hard rain and hail shattered windows, darkened traffic lights, blocked streets with fallen trees, and disrupted communications lines.

Damaged communities in the Chicago suburban region included Markham, Park Forest, Hazel Crest, Flossmoor and Berwyn.

A tree toppled on an automobile in Jacksonville, Ill., killing Emerson Lewis, 72.

Wisconsin Weather

Vicious winds whistled through parts of southern Wisconsin late Thursday night and early today, snarling utility services and causing property damage.

The winds, accompanied in some areas by rain and lightning, apparently were most severe south of Madison.

Monroe, hard hit by a tornado last spring, reported many trees felled and telephone service disrupted. Barns also were blown down in other areas of Green County.

Two farm homes in Rock County were set afire by lightning The home of Mr. and Mrs. Larry Bach was destroyed by flames. The family was not home at the time.

Funnel Cloud

Two Rock County deputies reported sighting a funnel cloud aloft around 1 a. m. as they cruised in a squad car along Highway 81 near the Rock-Green County line. The cloud did not touch ground.

The sheriff's office at Janesville reported many calls of trees blocking highways in the county and striking utility lines. Lightning struck a building in Janesville and caused minor damage

About 20 streets in Beloit were blocked by fallen trees and several homes and garages were damaged. Electrical power in several sections of the city was still disrupted hours later.

Other damage was reported at Brodhead and Darien. Some power service in a section of Madison was out for a brief period.

School Aid Bill Wins Approval

CONTINUED FROM PAGE 1

of the 1963 law setting up this program.

Senate Version

The administration agreed to it after the provision was inserted into the legislation in the House Education and Labor Committee.

The Senate version also is certain to contain many items not included in the President's original bill.

The subcommittee already has voted to add to it a national teachers corps plan endorsed by the President and a program of grants to colleges to help in buying equipment for laboratories and for teaching aids.

Members of the teacher corps would serve in slums and areas of rural poverty.

Opportunity Grants

The House passed the bill after one day of debate and only minor opposition

The authorizations in the measure, aside from the $290 million for construction, are:

$197 Million for three types of student aid — scholarships or "opportunity grants" for needy students, guaranteed loans and interest subsidies for middle-income students, and an expanded work-study program to provide jobs for students.

$70 million to upgrade college libraries and train librarians.

$50 million to encourage colleges to establish community service programs designed to help with problems of urban and suburban areas.

$30 million to strengthen small and newly developing colleges.

Today World Looks Different To Johnson

Severe Heart Attack 10 Years Ago Altered President's Outlook

BY JAMES MARLOW
Associated Press News Analyst

WASHINGTON (AP) — Lyndon B. Johnson was 57 today and if the world looks different to him than on his 47th birthday it's not just because he was the Senate Democratic leader then but President now.

In August 10 years ago, shortly before his birthday, he went home from more than a month in a hospital after a heart attack, not knowing for sure what he could do with the rest of his life.

He wouldn't know until after a final medical check in December. The doctors might say he could go on as before, but slower, or that he'd have to resign the majority leader's job and be just another senator, with a lot less work.

Invited Newsmen

Before he left the hospital he wrote me a letter, asking me out to see him the day after he got home. Other newsmen got similar letters and visited him other days. It wasn't hard to see why, after talking with him.

He apparently wouldn't let himself believe the doctors might order a quieter and less important life. I felt then, and I think I was right, he wanted to get out the word that he was bouncing back, as good as ever.

That he was ambitious was always obvious. But there was no indication in anything he said that he was thinking of the presidency although, looking back, it's easy to believe he must have always had that hope.

For an amazing 2½ hours he talked a torrent:

About himself, his background, his diet after his heart attack, the Senate session that had just ended, its accomplishment, the technique of running the Senate, his plans for the next year as leader again.

He wasn't putting on an act. He was exploding with vitality but frustrated. He was under doctors' orders to take it easy, not to climb stairs, not to do more han walk around his room.

Trick Chairs

But the doctors would have been astonished if they had been in that room, just watching him sitting down. He had one of those trick chairs that tilts back and can bounce you forward Johnson used it like a gymnasium.

He never stopped tilting himself backward or upward to talk, to emphasize, to find a letter in the files next to his chair or dig out a record on the number of bills the Senate passed that year.

It was a preview of what astonishes the country in Johnson now The bottomless energy, the endless hours of work, the dashing here, there, and yonder, and always the attention to details.

Many a heart attack victim goes through a series of reactions First, anger and dismay that it could happen to him; next, despair when he realizes his life must slow down, and, finally, adjustment to the idea that he can still lead a pretty full life, even at a slower pace.

Bad Moments

That day at his home Johnson said he had only two bad moments after his attack, both periods of depression, but then decided because of his strong will and good head he could, by restraining his activity and his eating, resume a normal life.

In the first seven months of 1955 — he didn't become majority leader until that January — he had chalked up the most impressive record of Senate leadership in this century. As he sat there, he was figuring how he could do better in 1956.

Now, after seven months as President, no other president in this century, except perhaps in time of national emergency, could match his record in getting his program, some of it tremendous, through Congress.

Success No Accident

On that afternoon in 1955 Johnson explained his Senate success was no accident, that the key was detailed planning He gave many examples. But that was only part of the technique.

He said he believed in showing consideration for other people — he was talking mostly about senators — and they always appreciated it and showed it by their cooperation.

But Johnson didn't slow down. He's working harder now than he did in 1955. If this seems extraordinary in some one who had such a severe heart attack, doctors have an explanation:

Johnson and former President Dwight D. Eisenhower, who had his heart attack the same year, are now 10 years later approaching the condition of men who never had an attack because collateral blood vessels have taken over.

Nevertheless, there is one puzzling thing about all this. At the time he was stricken, Johnson, 6-feet-3, weighed 200 pounds. The doctors put him on a diet.

Johnson said he'd consume even fewer calories than they allowed because he wanted to bring his weight down to 180 But today he weighs 210 pounds.

Top Negotiators for the United Steel Workers of America enter the U. S. Steel Building in Pittsburgh Thursday to bargain for a new contract with the basic steel industry. From left, Joseph Molony, vice president of the steelworkers; I. W. Abel, president of the steelworkers; and J. Walter Burke, secretary-treasurer of the steelworkers union. (AP Wirephoto)

Population of Tokyo Over 10 Million Mark

TOKYO (AP) — Tokyo's population reached 10,851,633 as of July 1 The Tokyo metropolitan government said the population consisted of 5,569,910 males and 5,281,723 females.

10 Aquanauts Wait Descent To Sealab

LA JOLLA, Calif (AP) — Ten aquanauts await word on when they will begin their underwater living experiment in Sealab 2.

The 12x58-foot steel capsule was lowered to the ocean floor at a depth of 205 feet Thursday and Navy officials said they hoped the divers would be able to enter the chamber not later than Saturday

Officials said the Sealab had to be moved slightly to level it as instruments showed that one end was six feet higher than the other.

The capsule is near the edge of a submarine canyon about 3,000 feet out from the Scripps Institution of Oceanography pier.

Among the divers in the first team is astronaut M. Scott Carpenter. A Navy commander, he hopes to stay down 30 days. The others will be relieved after 15 days.

$500,000 Damage In Fire on Ship

MOBILE, Ala. (AP)—A raging fire in the Liberian refrigerator ship Arctic Reefer caused an estimated $500,000 damage.

The blaze was brought under control late Thursday, but the ship was listing more than 45 degrees and officials feared it would capsize under the weight of more than one million gallons of water poured into its holds.

Tax Relief for Aged to be Given High Court Test

MADISON (AP)—The validity of a 1963 state law which gives property tax relief to the aged will be tested by the Wisconsin Supreme Court.

The high court gave permission Thursday to Richard G Harvey, a Racine attorney, to file an original action against State Tax Commissioner James R Morgan and State Treasurer Dena Smith to test the validity of the law.

Harvey contends the 1963 law is in violation of the state constitutional provisions on uniformity of taxation.

The law provided funds to help persons over 65 pay their property taxes and rent and provides direct grants in some cases.

Police Watch Integration

NEW BERN, N.C. (AP) — State police were deployed to handle any trouble as many North Carolina coastal counties begin the first large scale integration of their public schools today.

Negroes enter a large number of previously all- white elementary and secondary schools in eastern North Carolina for the first time.

Gov. Dan Moore, noting threats of violence, said Thursday, "We will not tolerate any violence or lawlessness in this state." He vowed to mobilize the National Guard if necessary.

Moore refused to say who had made the threats. He said only that they had been made to parents of school children.

Integration of schools in other areas of the state generally has been accomplished without violence.

Spacemen in Seventh Day Of Space Trip

CONTINUED FROM PAGE 1

specifically except that items that have been flying around were getting slung to the side of the cockpit," Cooper said.

The astronauts showed no sign of motion sickness.

By powering down the space craft — cutting its electrical usage — flight officials said they were controlling easily the fuel cell problems.

Two crippled jet thrusters that help maneuver the space craft were still not working but others were. Flight officials emphasized that the maneuvering jets were not necessary for the completion of the flight.

After a gloomy assessment of the problems Tuesday, flight director Christopher C. Kraft said there was a possibility the mission might be cut short by a day.

Second Look

But later, with the spacecraft in its 87th orbit, flight controller Eugene Kranz summed up a second look at the problems

"At the present time I think we have the capability of going eight days. I tend to think there should be no difficulty in going the full eight"

The flight plan was curtailed but the astronauts still were doing experiments and making observations of the earth's surface as it turned under them.

But with the fuel cell system limited, the astronauts would be doing relatively little — taking a few pictures and sighting earth objects. Mostly they would be sitting out the rest of the mission.

They already had garnered almost every space record and each second in space added to the new world marks.

Thief Gets $15-25,000 In Milwaukee

MILWAUKEE (AP) — A masked man, armed with a revolver, held up the West Federal Savings & Loan Association office in the Capitol Court shopping center here Thursday and escaped with between $15,000 and $25,000.

Mrs. William E Schumm, assistant vice-president, said that the man, wearing a rubberized mask, approached her desk brandishing a revolver. He herded her and four other employes against a wall behind the tellers' cages Then he scooped money from seven or eight teller's drawers into a shopping bag he carried and walked out the door

Another employe, Michael Anniuk, 20, followed the man and saw him get into an automobile at which another masked man was at the wheel. Anniuk took the license number. The car was found abandoned later. It had been stolen earlier in the day from a parking lot.

WHAT GOES?
EVERYTHING
during
THE DODGE BOYS
Legendary Year-End Deal

EVERY DODGE
in the showroom goes for a year-end price—every car that drives up is worth more in trade—The Dodge Boys will live up to their legend by offering the best year-end deal ever.

If The Dodge Boys undersell competition all year long, think of how you'll save now —at year-end. Darts, Coronets, Polaras, Wagons, Convertibles—*everything* is priced to clear the showroom. When you hear their Legendary Year-End Deal you'll know why Dodge is the sellingest car in '65 and why The Dodge Boys are so lovable.

DEPENDABLE USED CARS
A legendary deal on great used cars, too—The Dodge Boys will pay premium prices for clean used cars.

lovable boys

DODGE CORONET • A GREAT BUY BEFORE • A STEAL TODAY

Dodge
1610 W. Wisconsin Ave., Appleton -- RE 3-7397

Remember,
HEID'S
Are School Headquarters for Beginner Band-Orchestra Students
Rent for 6 Months
HEID'S
Appleton Oshkosh

White Ceiling Tile
Attractive, low cost basement or attic ceiling. Tiles are pre-pointed, have tongue groove edge for easy installation!
AVERAGE 10'x12' ROOM COSTS $12.60
Standard BUILDING CENTER
For the Finest in Building Materials
DIAL RE 3-7373
1100 N. Lawe Street
OPEN WEEKDAYS 8:00 A.M. to 5:00 P.M.
SATURDAYS TO 1:00 P.M.

WISE OWL SAYS—
Now—in the Fall—is the best time to seed-'n-feed a lawn—and to
SAVE $2

Turf Builder 5,000 sq. ft. 4.95
Scotts seed 2,500 sq. ft. 4.95
REGULARLY 9.90
WISE OWL SPECIAL 7.90

CLOSE-OUT
On All
POWER MOWERS
Drastic Reductions

FREE USE OF SPREADER
• PLENTY OF FREE PARKING
• FREE DELIVERY

APPLETON SEED CO.
1528 N. Ballard Rd. Ph. 3-1303

NewspaperARCHIVE®

Fashions With A Future

Mrs. Richard O'Neill wears a two-piece wool outfit. The colors are turquoise and lime green on a soft gray background. The top has a V-neck and double-breasted closing. A white jersey, turtle-neck top is worn under the jacket. Crisp red is the color of the cocktail dress worn by Mrs. Norbert Krupka. The wool dress becomes a jumper when worn over a blouse.

Fashions for the expectant mother including sportswear, afternoon dresses, suits, cocktail and formal wear will be shown at the maternity style show presented by the Visiting Nurse Association at 1:30 p.m. Wednesday. The event will take place in the Main Lounge of Peabody Manor.

Serving as models will be Mrs. Norbert Krupka, Mrs. Richard Koepke and Mrs. Richard O'Neill. Clothes will be from Maternity Vogue Shop.

Mrs. Raymond LeVee is chairman. Committee members are Mrs. James Cowan, Mrs. Stanley Hamilton, Mrs. T. H. Hartman, Mrs. Roy Hauert, Mrs. Marvin Kagen, Mrs. Elmer Otte and Mrs. William Pickett.

Refreshments will be served by the committee after the show. The public has been invited to attend.

A striking combination in black and white is the sports ensemble modeled by Mrs. Norbert Krupka. The pants are of a machine washable, stretch fabric. The overblouse in black and white houndstooth is of corduroy topped with a black knit cowl collar.

The black brocade coatdress worn by Mrs. Richard Koepke has a jewel neckline and long tapered sleeves. The women will model in a maternity fashion show at 1:30 p.m. Wednesday in the main lounge of Peabody Manor. The Visiting Nurse Association is presenting the affair. (Post-Crescent Photos)

Today's Etiquette

BY LOUISE DAVIS

GUEST IS GO-GETTER

Dear Louise: I invited one of our organization members to be my guest at its annual banquet. We live at opposite ends of the

Miss Davis

city, so it was agreed that we arrive in our own cars. After dinner, tables were cleared and removed so that the space could be used for chairs because there was a special program of amusing skits. During the shuffle, we two became separated. As things were quieting down, I discovered my guest sitting with someone else and there was no empty chair for me. I was a bit miffed, but to make matters worse, she informed me at the end of the program that some friends had invited her to their home for a "night cap". I am surprised that my guest didn't decline. Am I overly sensitive? For some reason I felt high and dry. Don't you think that my friend should have at least attempted to include me? She didn't even say good night or give me a thank you for the banquet which was costly.

Louise Davis Answers:

Of your friend's double boo-boo that night, her worst was passing you up during the after-dinner program by sitting with someone else. She forgot that she had a hostess. As for the gathering afterwards, she should have declined with such a remark as, "I'm sorry, but I'm Mary Smith's guest for the evening." That probably would have brought forth, "Good. We'll ask her too." However, we must admit that the banquet finale became the parting of the ways for you and your guest. Let us hope that a thank you will be forthcoming.

Chewing Gum Peril

Chewing gum has its place — or so we're assured by both tots and teens. But its place isn't in the water. Swimmers and tiny waders shouldn't chew gum while in the water. A sudden gasp can lodge the gum so deep in the larynx that those administering first aid can't reach it, even if they know it's there.

The Faculty Wives of Kimberly High School feted new teachers in joint district six, school board members and their spouses at a tea Tuesday afternoon at the high school commons. At the tea table, above, are Mrs. Gene Mason, Kimberly, Mr. and Mrs. Thomas Shandonay, Neenah, and Mrs. William Hogan, Kimberly. Below are Jerry Koehr, Combined Locks, Thomas Lonigro, Little Chute, Mrs. Charles Rundquist, Kimberly, and Mrs. Thomas Neal and Mrs. Thomas Martin, both of Combined Locks. The three women composed the committee for the day. (Post-Crescent Photos)

Frederick Family Holds Annual Reunion

APPLETON — Erb Park was the setting for the Fredericks family's annual reunion, Aug. 15. There were 104 members in attendance with 27 families represented. Herman Fredericks, 80, was the oldest member present.

Members of the reunion committee were Mr. and Mrs. Earl Frederick, Mr. and Mrs. James Laux, Mr. and Mrs. Roland Fredericks and Mr. and Mrs. Robert Fredericks, Menasha.

Elected to serve as the reunion committee for next year were Mr. and Mrs. Lester Fredericks, Mr. and Mrs. Wilbert Fredericks, Mr. and Mrs. Joseph Hammer, Kimberly, and Mr. and Mrs. Lloyd Newhouse, Kimberly.

The family will meet the third Sunday in August 1966.

Candlelight Ceremony Performed

First English Lutheran Church was the setting at 7:30 p.m. Thursday for the wedding

Ruecki Photo

Mrs. Folkman

of Miss Phyllis Eileen Henke and Gene A. Folkman. The Rev. Leonard Ziemer officiated at the candlelight ceremony.

The bride is the daughter of Mr. and Mrs. Willard Henke, route 3, Appleton. Mr. and Mrs. Albert Folkman, route 2, Bonduel, are the bridegroom's parents.

Mrs. Gerald Zink, Omro, attended the bride as matron of honor. Bridesmaids were Mrs. Frank Fisher, Miss Sharon Henke and Miss Marsha Folkman.

Albert Folkman Jr. attended his brother as best man. Groomsmen were Frank Fisher, Gene Henke and Ronald Hinkfuss. Gerald Fink and James Brown fulfilled ushering duties.

Guests attended a reception at the Country Aire Club.

Mrs. Folkman has been employed at the Zwicker Knitting Mills. Her husband is engaged in farming.

After a wedding trip to the Black Hills, S. D., the newlyweds will live at route 2, Bonduel.

Parents Tell Betrothal of Daughter

The engagement of Miss Cheryl Beckman to Robert McCarthy has been announced by her parents, Mr. and Mrs. Clarence Beckman, 1602 N. Rynders St. The Bridegroom-elect is the son of George McCarthy, 1042 W. Kamps Ave., and the late Mrs. McCarthy.

Miss Beckman is employed at Integrity Mutuals Insurance Co. Her fiance is with the Appleton Coated Paper Co. He served four years in the Marine Corps.

A wedding date has not been set.

Pechman Photo

Miss Beckman

Mrs. Mary Louise McLeod, Detroit, is president-elect of the National Association of Women Lawyers. She will assume the post in 1966. Specializing in domestic relations cases, she has an aversion to divorce cases. (AP Wirephoto)

A HEARING AID THAT'S TINY

FITS IN THE EAR

- "Solitaire" has tiny "space-age" Micro-Lithic amplifier
- Wear it part-time or full-time
- Customized to fit your ear

AUTHORIZED ZENITH DEALER

Haviland Hearing Aids
(Across From Sears)
323 W. College Appleton
DIAL RE 3-7525

Pride of a Lifetime...
A
Caravelle
WATCH
by
BULOVA
Priced From $12.95
MARX JEWELERS
Jewelry Since 1910
611 W. College

NewspaperARCHIVE®

Golf Leagues Have Annual Jamborees

Mrs. Howard Pekarske, above, president of the Y Swingettes Golf League, awards trophies to Mrs. Earl Verkins, Mrs. Joseph Ditcus and Mrs. Thomas Quirk. Below, Y Swingette members dressed in Hawaiian attire for the luau held Monday at Alex's Manor House. Visiting are Mrs. Robert Larkee, Mrs. Robert Bachman, Miss Marie Lewandowski, Mrs. Dale Humphrey and Mrs. Henry Blumer. (Post-Crescent Photos)

Area golf leagues are marking the close of another season with jamborees and luncheons. Golfers are being awarded special prizes and trophies for low scores, low putts, improvement, long drives and approach shots.

Y Swingettes

The Y Swingettes staged a Hawaiian luau at a luncheon Monday at Alex's Manor House following a golf jamboree at Winagamie Golf Course. The longest drive on the first hole was made by Mrs. Joseph Dictus; second, Mrs. Gene Kremar; third, Mrs. Dale Humphrey; fourth, Mrs. Henry Blumer and Mrs. Thomas Fountain; fifth, Mrs. Carl Brooker; sixth, Mrs. Robert Vik; seventh, Miss Marie Lewandowski; eighth, Mrs. Howard Pekarske, and ninth, Mrs. William Barry.

Mrs. Earl Verkins received an award as the most improved player. Mrs. Thomas Quirk was named the best player.

Mrs. Vik was elected president for next year. Vice president is Mrs. Robert Larkee; secretary, Mrs. Quirk; and news chairman, Mrs Fountain.

Good fellowship winners were Mrs Larkee, Mrs. Don Paulie and Mrs. Harry Yak.

The committee was composed of Mrs. Vik, Mrs. Fountain, Mrs. Brooker, Mrs. Barry and Mrs. Verkins.

Y Spacettes

The Y Spacettes' jamboree day took place Tuesday with golf at Winagamie Golf Course. Luncheon was served at the Normandie Supper Club.

Prizes were awarded for special events on all nine holes. Mrs. Donald Wilz had the longest drive on the first hole; Mrs. Lee Schwartz, high individual score on the second hole; Mrs. Keith Buchanan, low individual score on the third hole; Mrs. Ralph Moder, low individual score on the fourth hole; Mrs. Robert Lee, drive closest to the pin on the fifth hole; Mrs. Glenn Kvaley, low putts on the sixth hole; Mrs. John Van Toll and Mrs. Wilz, high team score on the seventh hole; Mrs. Martin Weber and Mrs. Gaylord Otto and Mrs. Lee and Mrs. Al Alstad were tied for the low team score on the seventh hole; Mrs. Carl Dengel, longest putt on the eighth hole, and Mrs. John Van Ryzin, approach shot closest to the flag on the ninth hole.

Mrs. Schwartz was elected president; Mrs. Carl Peeters, vice president; Mrs. Weber, secretary; Mrs. Robert Driessen and Mrs. Patrick McCabe, co-treasurers, and Mrs. Lee, news chairman.

Jamboree and luncheon committee members were Mrs. R. J. Knight, Mrs. Wilz, Mrs. R. F. Voll and Mrs. Van Toll.

A winter coffee hour in February at the home of Mrs. Harold Schroeder was planned. Mrs. Van Ryzin and Mrs. Dengel are committee members.

Flower Golf League

Reid Municipal Golf Course was the setting Tuesday for the Flower Golf League's jamboree and luncheon. Winners were Mrs. Donald Streck, low gross; Mrs. Paul Neubauer and Mrs. Elmer Totzke, low net; Mrs. Leonard Burhans, low putts, and Mrs. William Bartmann, special prize.

The longest drive on the first hole was shot by Mrs. Streck; longest putt on the second hole, Mrs. Joseph Sanderson; least strokes on the third hole, Mrs. Syl Thiel; drive closest to the pin on the fourth hole, Mrs. Totzke; low putts on the fifth hole, Mrs. Burhans; drive closest to the pin on the sixth hole, Mrs. Elmer Jansen; most strokes on the seventh hole, Mrs. Leroy Borchardt; longest putt on the eighth hole, Mrs. Orville Strutz, and longest approach on the ninth hole, Mrs. Robert Knapp.

Officers for 1966 were elected. Mrs. Knight Blank is president; Mrs. James Hickenbotham, vice president; Mrs. Borchardt, secretary, and Mrs. Theodore Jansen, treasurer.

The Christmas party is planned for Dec. 1 at the Civic Center of Outagamie County Bank.

Mrs. Leonard Hanstedt was chairman for the day, assisted by Mrs. Streck, Mrs. Strutz and Mrs. Bartmann.

Y Spacette Golf League winners looking over their prizes are Mrs. Robert Lee, low team score, Mrs. Keith Buchanan, Little Chute, most improved player, and Mrs. John Van Ryzin, low team score.

The Flower Golf League held its luncheon and Jamboree at Reid Municipal Golf Course. A flower theme was carried out in table decorations. Chatting at the luncheon are Mrs. Donald Streck, who had low gross score, Mrs. Elmer Totzke, low net, Mrs. Leonard Burhans, low putts, and Mrs. Paul Neubauer, low net. New officers were elected and plans for a Christmas party discussed.

Promises Exchanged

William C. Sense and Mrs. Anne Zapler, Chicago, were married Wednesday at the First Unitarian Church, Chicago. The ceremony was performed by the Rev. John C. Godbey.

Mrs. Sense has been employed at the University of Chicago as a secretary in the psychiatric department at Billings Hospital. The bridegroom is owner of the Sense Agency.

The couple will reside at 313 E. Pershing St.

BDM Golfers List Winners, Next Event

Low putts was the event at Butte des Morts Golf Club Wednesday. Flight one winners were Mrs. E. H. Foulk and Mrs. Wesley Stehr; two, Mrs. A. B. Malinsky; three, Mrs. Daniel Folsum; four, Mrs. James Arnold, and five, Mrs. F. C. O'Keefe.

Approaches were sunk by Mrs. James Arnold, Mrs. Kay Gillette, Mrs. Charles Holmes, Mrs. Allan Mulder, Mrs. Henry Techlin and Mrs. David Warner.

Committee members were Mrs. Raymond LeVee, Miss Mary Beth Nienhaus, Mrs. William Remick, Mrs. Robert Spooner and Mrs. Warner.

'Fun Day' is set for Wednesday and the fall meeting, Sept. 8.

Miss Ducommun Engagement Of Daughter Announced

NEENAH—Mr. and Mrs. Alfred Ducommun, 409 Isabella St., have announced the engagement of their daughter, Prudence to Alfred A. Kronberg. He is the son of Mr. and Mrs. Walter Kronberg, route 2, Neenah.

The bridegroom-elect is employed at Bergstrom Paper Co.

Gum Infections Need Proper Care

AARHUS, Denmark 8 investigations by Danish scientists indicate that virtually all pregnant women suffer from inflammation of the gums, probably because of hormonal changes associated with pregnancy. The [illegible] will [illegible] cause lasting injury however, says Dr. Harold Loe, if one gets proper dental care throughout pregnancy. Dr. Loe is affiliated with the Royal Dental College in Denmark.

Your Problems

There's More to Marriage Than A Spotless House, Ann Says

BY ANN LANDERS

DEAR ANN LANDERS: Why would any husband adore a lazy, messy, disorganized, addle-brained wife? The woman next door brags that the minute her kids could reach the sink and the stove she taught them to fix their own breakfast so she could sleep. Her house looks like they moved in yesterday. For two years she has been saying, "We're not settled yet."

She never cooks a meal. Everything is in cans, or frozen or sent out for. Her kids eat so much Chinese food from the place around the corner I would not be surprised if their eyes began to slant. Yet this slob's husband treats her like a Dresden doll. Her calls her "Poopsie" and "Pet" and covers the telephone with a blanket when he goes to work so she can get her rest. On weekends he does the laundry and the marketing.

I get up at 6:00 a.m. every morning and fix my husband a farmer's breakfast. I make his shirts because he doesn't like the ones in the stores. I bake my own bread and rolls and I even put up my own tomato juice to please him. My house is spotless. You can eat off the floors.

If my husband ever emptied a wastebasket for me I'd faint. Once I phoned him at work and asked him to drop by the store on his way home and pick up a loaf of bread. He swore at me for five minutes. I say the more you do for a man the less he appreciates you. What goes on anyway? — The Moose (That's what he calls me)

Landers

Dear Moose: No man ever loved a woman because she kept the house spotless or baked bread for him.

The slob next door makes her husband feel important, loved, and needed. She has learned how to keep her marriage at an even keel and it has paid off.

You can call her addle-brained if you want to—and maybe she is — but when it comes to handling her husband she can teach some Phi Beta Kappas a few things.

* * *

DEAR ANN LANDERS: When you finish reading this letter you'll probably say, "What a kook . . ." and you are probably right. Maybe the menopause has something to do with it.

My two sons are 15 and 18. I love them very much—perhaps too much. It's the older boy I'm worried about. He has always made excellent grades and was accepted by the college of his choice. He is thoughtful and kind and seems to be extremely attractive to girls. I know you'll say, "So what are you worrying about?" It's true, I don't have anything to worry about but I worry anyway. Particularly do I worry that he might take up drinking and be loose with girls. Most of his friends drink and it scares me to death.

I guess what I'm asking you is how I can be relaxed about this boy and give him the freedom he deserves.—Anxious Parent.

Dear Anxious: You've asked the 64-thousand - dollar question: How does a mother cut her children loose—particularly a son?

Your boy is 18. The job of molding his character, teaching him values and instilling in him a sense of responsibility is done—or it isn't done. If it isn't done, chances are that it never will be and worrying won't help.

The Bible said it best. "Train up a child in the way he should go: and when he is old he will not depart from it." That advice is as good today as it was two thousand years ago.

(Copyright 1965)

Miss Ritchie, Fiance Plan October Rite

NEW LONDON—An Oct. 30 wedding is planned by Miss Barbara Ann Ritchie and William John Millard. The couple's engagement has been announced by her parents, Mr. and Mrs. Leon A. Ritchie, 333½ Elm St. Mr. Millard is the son of Mr. and Mrs. Robert Millard Sr., 420 W. Law St.

The bride-elect is employed at the Hamilton Canning Co. Her fiance is with Neenah Foundry Co., Neenah.

Prune Raspberries For Best Results

All canes of red and yellow raspberries that have borne fruit this summer should be pruned and burned immediately after the last harvest. This pruning will not only give the new shoots more room for growth, but is also a good disease control practice. Old shoots that have borne fruit normally die by fall anyway.

You can also thin new shoots at this time. Leave three or four of the sturdiest canes per foot of row, or eight to 12 per hill. Do not cut back the tips of the canes until spring when dieback and winter injury can be determined.

Do not fertilize at this time. That should have been done last spring.

Kaukauna Youth Center Plans Frosh Mixer

KAUKAUNA — The annual freshmen mixer to permit new students at Kaukauna High School to become acquainted will be held from 7:15 to 9:15 p. m. Monday at the Youth Center. The event also marks the beginning of the twenty-first year of Youth Center activity.

Members of the student council at the high school have arranged for skits and entertainment at the dance, according to Francis DeBruin and Philip Weiner, co-advisers for the Center.

The Youth Center is open to students from the ninth through twelfth grades and will begin a regular schedule Wednesday to coincide with the opening of the school year.

WIL-KIL PEST CONTROL
Appleton
Madison
Racine
Milwaukee

FLOWERS
ideal gifts—anytime!
Hatch Greenhouse
N. Richmond St.—Ph. 4-2303
2 Blocks N. of Hwy. 41

PAINT • GLASS • MIRRORS
• AUTO GLASS • SHOWER DOORS
Specialists in ALL Glass Replacements
• THERMOPANE • PLATE GLASS • STORM SASH
Let us make your furniture tops
HOFFER GLASS CO.
613 W. College Ave., Appleton
REgent 3-6671

You Are Invited . . .
OPEN HOUSE
"The Baha'i Story in Appleton"
Sat., Aug. 28
7:30 P.M.
Outagamie Bank Bldg.
Refreshments

The art of intelligent conversation
It takes two to converse; one must listen. But the competitive conversations we conduct in the U.S.A. "make the listener the loser!"
Read how much *both* lose this way . . . how you can enrich your life by following certain conversational rules . . . in September Reader's Digest *now on sale.*
People have faith in Reader's Digest

A Beautiful Way to Say "Thank You" to Your Gracious Hostess:
— SEND —
Riverside FLOWERS
Let Us Help You Plan BRIDAL FLOWERS for a Perfect Wedding
• Also Funeral Flowers
Riverside Greenhouse
Vera and Art Rodtke, Owners
1236 E. Pacific St., Appleton
Dial RE 3-6649

NEWSPAPER ARCHIVE®